

This plat is made solely for the purpose of assisting in locating the property and Cottonwood Title Insurance Agency, Inc. assumes no liability for variation, if any, with actual survey.

SECTION 27
T I S - R 5 E
SALT LAKE BASE & MERIDIAN

SEC 22

S 89°48' W 80.25 chs.

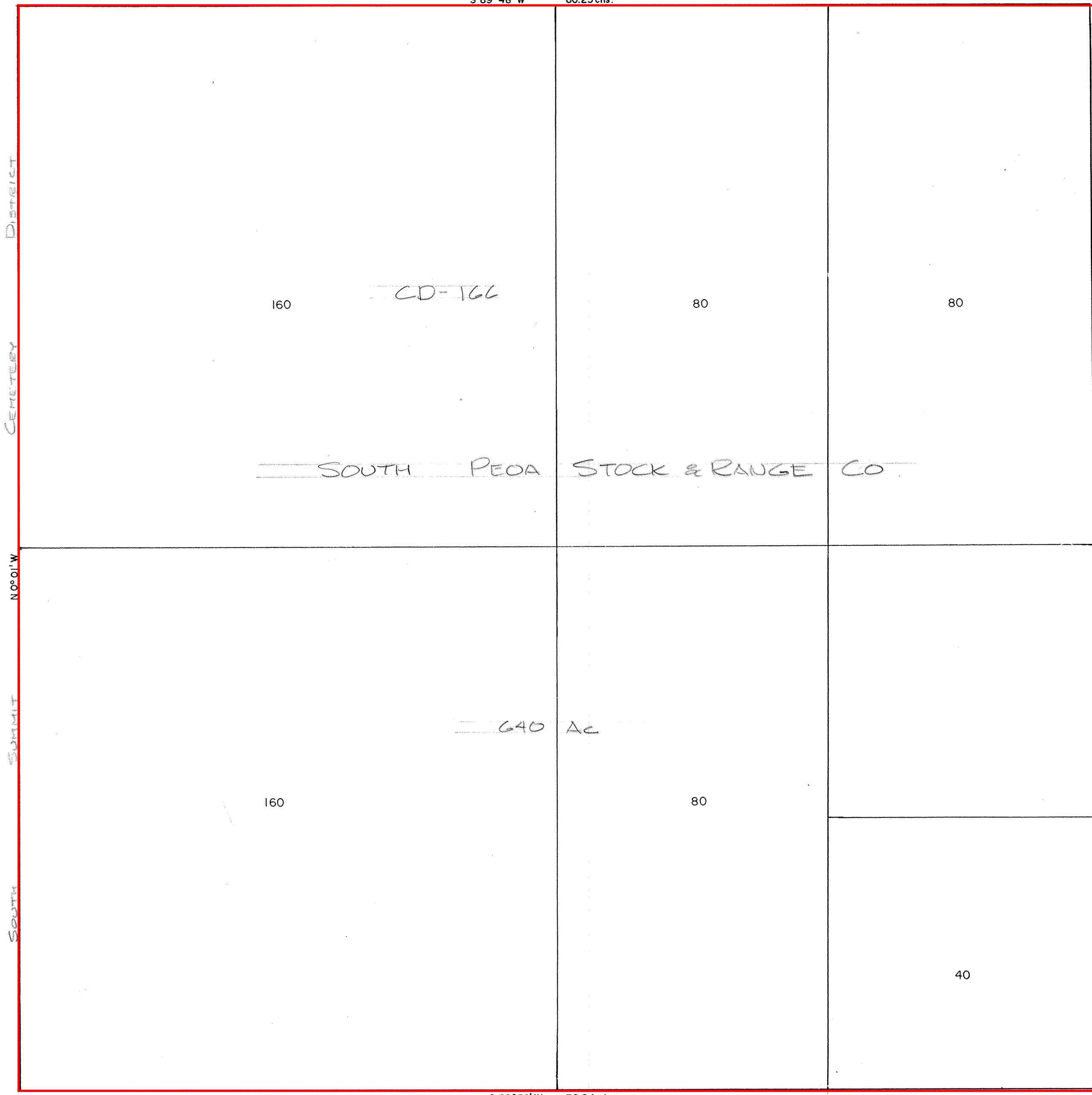

SEC 28

SEC 26

SEC 34

Approved	REVISIONS - DATE AND INITIAL	(In Pencil)
Utah State Tax Comm	10/26/20 27B	
Date	By	

SUMMIT COUNTY, UTAH

SCALE
ONE INCH 400 FEET
BOOK PAGE