

This plat is made solely for the purpose of assisting in locating the property and Cottonwood Title Insurance Agency, Inc. assumes no liability for variation, if any, with actual survey.

SECTION 26
T I S - R 5 E
SALT LAKE BASE & MERIDIAN

SEC 23

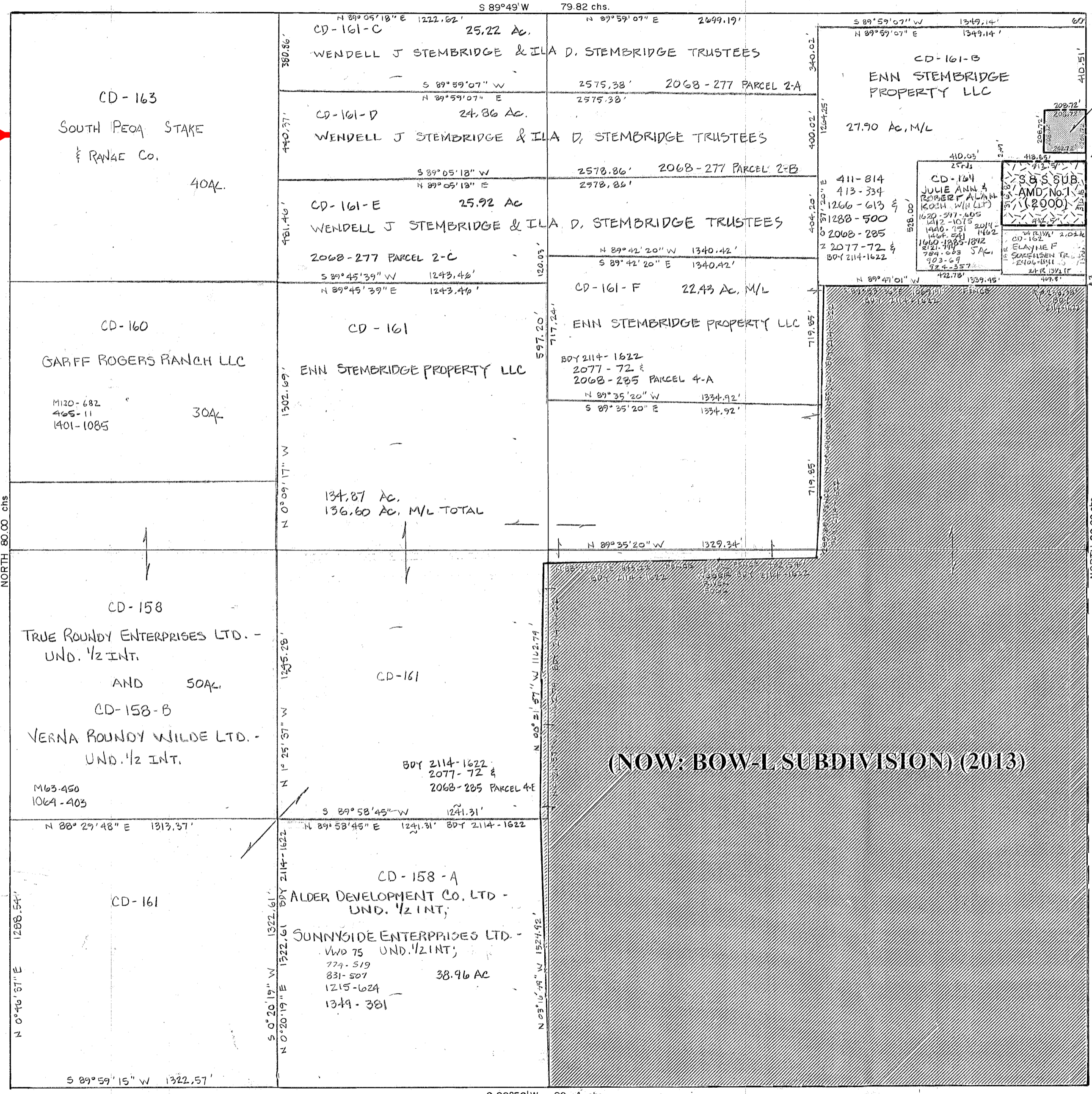

SEC 27

SEC 25

SEC 35

Approved	REVISIONS - DATE AND INITIAL	(In Pencil)
Utah State Tax Comm	8/28/80 BSW	
Date	By	

SUMMIT COUNTY, UTAH

SCALE
ONE INCH 400 FEET
BOOK PAGE