

SECTION 22  
T I S - R 5 E  
SALT LAKE BASE & MERIDIAN

This plat is made solely for the purpose of assisting in locating the property and Cottonwood Title Insurance Agency, Inc. assumes no liability for variation, if any, with actual survey.

SEC 15

80.00chs.

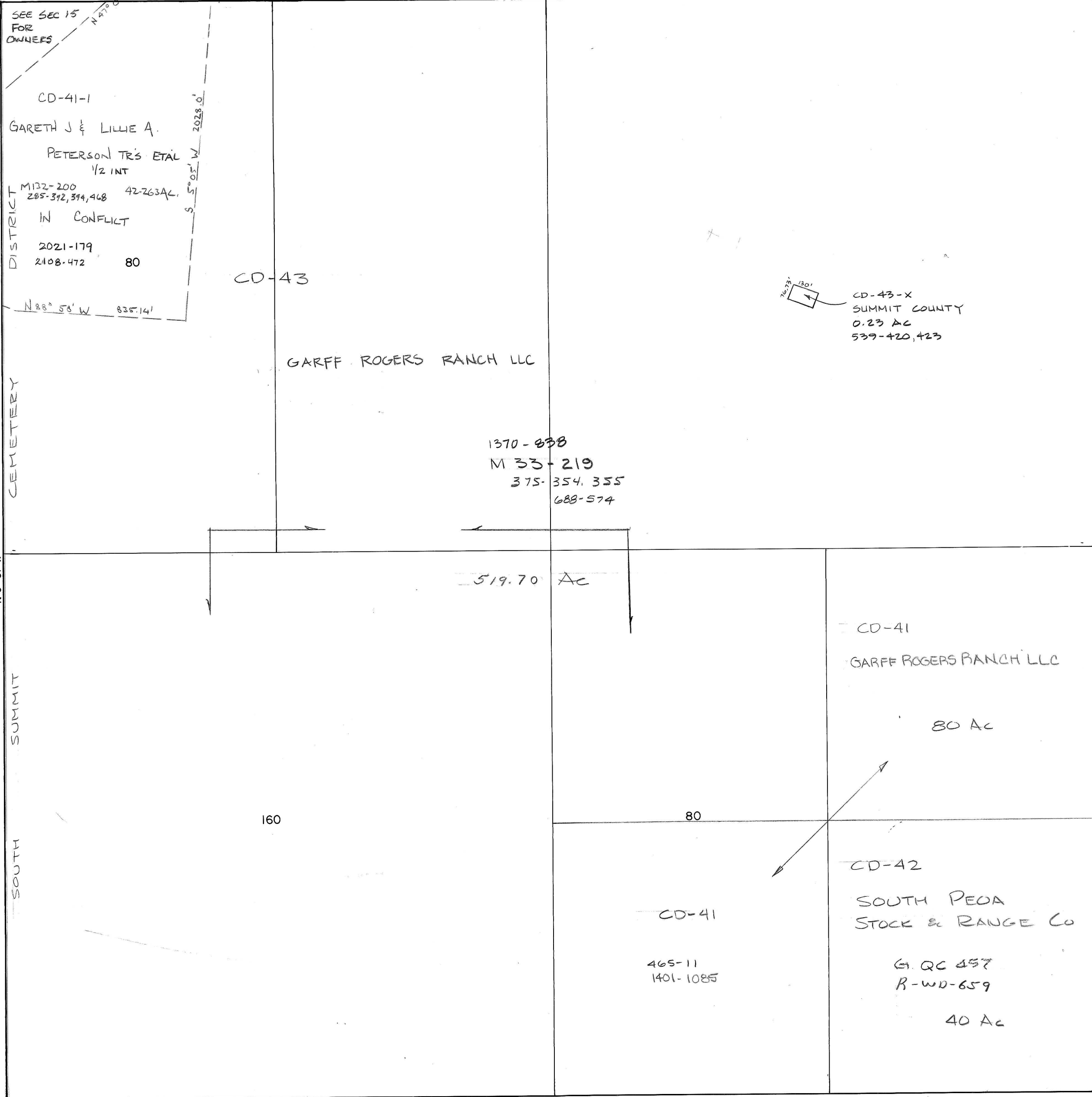

SEC 21

SEC 23

SEC 27

Approved	REVISIONS - DATE AND INITIAL	(In Pencil)
Utah State Tax Comm	10/26/79 [initials]	
	8/20/80 [initials]	
Date	By	

SUMMIT COUNTY, UTAH

SCALE  
ONE INCH 400 FEET  
BOOK PAGE