

Part of Northeast quarter of Section 27, T. 3 S., R. 1 W.,
Salt Lake Base and Meridian.

Beginning at a point lying S. 0° 07' 35" W., 446.0 feet
and East 33.0 feet from the north quarter corner of Section
27, and running thence S. 89° 51' 25" E., 380.00 feet; thence
S. 89° 19' 25" E., 515.0 feet; thence N. 57° 52' 35" E.,
557.00 feet thence S. 87° 02' E., 1217.0, more or less, to
the West line of 1300 West Street said point being West
33 feet and South 258.0 feet from the North East corner of
said Section 27; Also beginning at a point which lies S. 89°
59' 40" E., 1190 feet, more or less from the North quarter
corner of said Section 27 and running thence South 0° 37' 41"
W. 316.0 feet, more or less.

Tract No. NE 27-1

Owner: Lavan & Grace D. Park

P.E. 0.194 Acs. (380feet) (380.0 l.f. 10' Wide)
(15.0 l.f. 20' Wide)

Tract No; NE 27-2

Owner: Paul J. & Marie W. Frampton

P.E. 1.196 Acs. (505+557+316+200 = 1573 l.f. 20' Wide)
617 l.f. 10' Wide)

2190

NORTH QUAR. COR. SEC. 27
T. 35; R. 1W; S. 1B & M.

N 89° 59' 40" W. 2649' ±
1190' ±

LAVAN & GRACE D. PARK
TRACT NO. NE 27-1

S 89° 57' 25" E
P.O.B. #1 380.0' PAUL J. & MARIE W. FRAMPTON
TRACT NO. NE 27-2

WILLARD L. & MARILYN M. VANWAGONER

REDWOOD ROAD
50° 07' 35" W.
446.0'
EAST 33'
33.33'

S 86° 19' 25" E
515.0'

N 57° E
53'

So. JORDAN

Inspector's book.....
As constructed.....
Stake out book.....

Field book.....
Topog plotted.....
Design.....

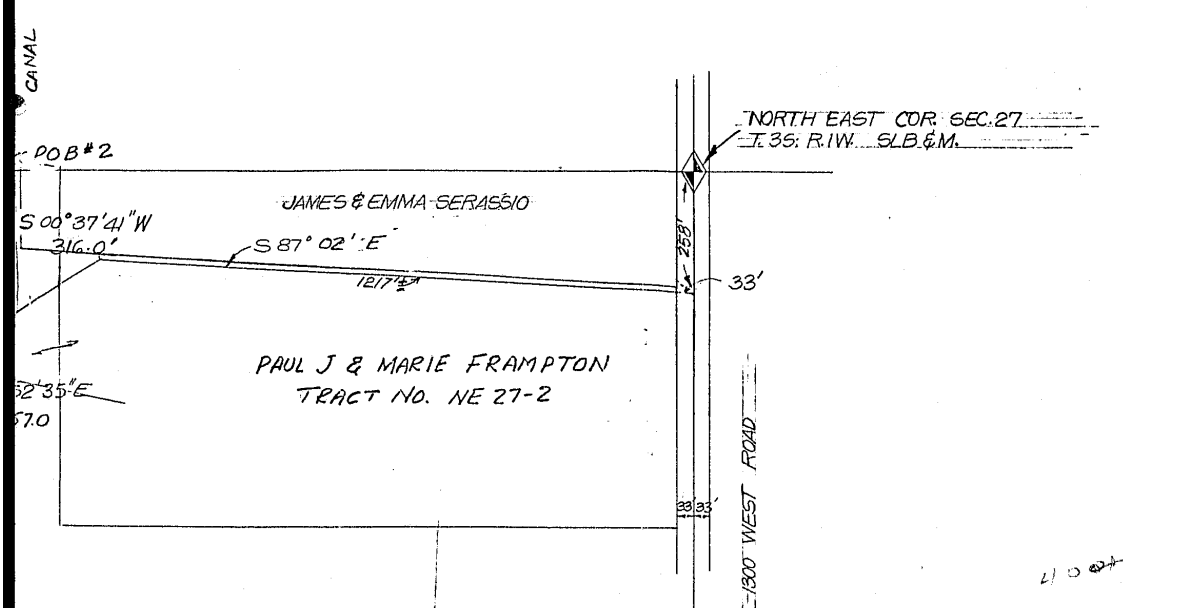

PART OF NE 1/4 OF SEC-27
T. 35; R. 1W; SLB & M.

TEMPLETON, LINKE & ALSUP CONSULTING ENGINEERS SALT LAKE CITY, UTAH 40 WEST 2050 SOUTH		
SALT LAKE COUNTY SEWERAGE IMPROVEMENT DISTRICT NO. 1 SEWAGE COLLECTION SYSTEM SECTION NO. 19		
EASEMENT DESCRIPTION		
DRAWN <i>J.P.L.</i>	SCALE AS SHOWN	DWG. NO. E-19-6
CHECKED <i>R.H.H.</i>	DATE <i>MAY 1973</i>	FILE NO.
APPROVED <i>F.H.</i>		