

# DAYBREAK VILLAGE- 12A PLAT 2 AMENDING LOT V5 OF THE KENNECOTT MASTER SUBDIVISION #1 AMENDED

Located in the Northwest Quarter of Section 22, T35, R2W  
Salt Lake Base and Meridian  
February, 2021

Containing % Lots	9.863 acres
Containing 10 P-Lots	44,856 S.F. - 1,030 acres
Containing 8 Public Lanes	1,783 acres
Street Right-of-Way	4,093 acres
(Street Rights-of-Way include 0.945 acres of park strips which shall be counted as open space towards the calculation of the open space requirement set forth in the Master Development Agreement.)	
<b>Total boundary acreage</b>	<b>16,789 acres</b>

### SURVEYOR'S CERTIFICATE

I, Eric D. Robins do hereby certify that I am a Professional Land Surveyor, and that I hold Certificate No. 5152671 as prescribed under the laws of the State of Utah. I further certify that by the authority of the owners, I have made a survey of the tract of land shown on this plat and described below and have subdivided said tract of land into lots and streets, hereafter to be known as DAYBREAK VILLAGE 12A PLAT 2 and the same has been correctly surveyed and staked on the ground as shown on this plat.



*E. Robins*  
Eric D. Robins  
Professional Land Surveyor  
Utah Certificate No. 5152671

3/1/21  
Date

### NOTES:

- In conjunction with the recordation of this plat for DAYBREAK VILLAGE 12A PLAT 2, there shall also be recorded, with respect to the "tract" described herein, a document entitled "Supplement to Covenant for Community for Daybreak Submitting Additional Property", and with respect to the residential lots and certain other lots within this Plat, a document entitled "Supplement to Community Charter for Daybreak Submitting Additional Property" (each, a "Supplement"). The Supplements subject the "tract" described herein to a document entitled "Covenant for Community for Daybreak" and certain other lots within this Plat, to a second document entitled "Community Charter for Daybreak" (the "Charter"). In addition, any non-residential lot(s) may also have recorded against them a "Supplement and Restated Declaration of Covenants, Conditions and Restrictions for Daybreak Village Submitting Additional Property", which subjects such non-residential lots within this Plat to the "Amended and Restated Declaration of Covenants, Conditions and Restrictions for Daybreak Village" (the "Village Declaration"). This Plat is part of a master-planned community known as "Daybreak" and is subject to the Master Development Agreement recorded on March 26, 2003 as Entry No. 9581957, in Book 8762 beginning on Page 7093 of the Official Records of Salt Lake County (which Master Development Agreement may be amended from time to time) (the "Master Development Agreement").
- The "tract" subdivided by this Plat is hereby specifically subjected to a reservation by the Owner of (1) all oil, gas, geothermal and mineral rights and interests under or appurtenant to the "tract" subdivided by this Plat, and (2) all water flowing or located under, within, over, or through the "tract" subdivided by this Plat, including, without limitation, all storm water and reclaimed water. The "tract" subdivided by this Plat is further subject to all easements, restrictions, reservations, rights-of-way, encroachments or other encumbrances, whether such matters are of record or otherwise, enforceable at law or in equity.
- All areas identified on this Plat as public rights-of-way are intended for public use and are hereby dedicated for the perpetual use of the public pursuant to the Owner's dedication shown hereon. All other areas are not dedicated for public use by this Plat. Lots designated as "O" and "P" are to be dedicated or donated to either: (1) the city or other governmental entity, or (2) an owner's association for common area use, in a subsequently recorded instrument or an amendment to this Plat. Any easement shown on this Plat that is not specifically referred to as "Public" is reserved to Owner or to Owner's designee.
- The Owner reserves, in favor of Daybreak Water Company, a Utah non-profit corporation, easements over, across and under all streets, public rights-of-way, alleys, "P" lots and "O" lots, and other public use areas, and all public utility and drainage easement areas to install, maintain, repair, and otherwise operate and accomplish all things necessary to provide secondary water to sections of Daybreak.
- On any lot in this Plat encumbered by a blanket PUDE easement, Owner reserves the right to relocate and/or amend the easement to define the location of such easement by Owner recording a notice of such location concerning such lot in the Official Records of Salt Lake County. Owner's reservation or definition of the easement is subject to existing utility's consent.
- From and after recordation of this plat, any amendment thereto or further subdivision thereof or within this Plat to the Kennecott Master Subdivision #1 referred to hereon. Further subdivision of the Kennecott Master Subdivision #1 is consented to by any owner at any time hereafter purchasing or having an interest in any lots shown on this plat.
- Certain lots on this Plat may be served by sewer laterals that are less than 11 feet below ground level. In such event the residences on such lots with basements may not have sewer service available to the basements. The owner of any lot in this Plat shall be responsible for verifying the sewer lateral depth serving said lot and shall be responsible for setting the foundation elevation of the residence constructed thereon to a depth sufficient for adequate fall into the respective sewer lateral.
- The total development known as Daybreak, of which this plat is a part, is a large, master planned community. Phases of Daybreak may contain or be adjacent to a significant mix of land uses including parks, recreational facilities, churches, schools, retail, office and commercial, and industrial uses, which will be intermingled with residential properties. Different uses may be constructed at different times. Certain uses may be located for other uses when Daybreak is fully developed, such as commercial, retail, civic, educational, religious and office residential uses. Throughout the course of development, the plans for Daybreak will change depending on a variety of factors, including market factors, requested approvals and the results of ongoing studies and planning. Certain lots of each residential property may change over time depending on adjacent uses, such as the view, shade, perceived privacy, adjacency to parks, trails or open and amount/timing of traffic. No commitments are made regarding the future development of Daybreak or the uses that will be made of land within or around Daybreak. Also, in connection with the development of Daybreak there will be ongoing claims of rights related to development.
- For any "P" lots or "O" lots with paved sidewalks and/or walkways constructed thereon, the Owner hereby grants a public access easement thereon for public use by pedestrians and non-motorized vehicles for the purpose of reasonable access, ingress and egress over and across such paved sidewalks and/or walkways. Such public access easement areas and improvements shall be maintained by the Daybreak community association or applicable sub-association.
- Approval of this plat by South Jordan City does not mean that individual lot drainage to a road or retention facility is assured. Development and grading may necessitate studies and other drainage facilities to protect individual properties. Approval of this plat does not constitute representation by the City that studies or other drainage facilities are appropriate and maintained nor that drainage from adjacent properties is prevented.

### EASEMENT NOTE:

Owner certifies that the easements, claims of easements, or encumbrances on the platted property which are shown by public records shown on this plat caused by the title report issued by 1818 REALTY Order Number 151124-108, Amendment No. 1, with an effective date of December 18, 2012

### HIGH GROUND WATER:

Many areas in South Jordan City have ground water problems due to high (fluctuating) water table. Approval of this plat does not constitute representation by the City that building at any specified elevation will solve groundwater problems, if any.

### SEWER LATERAL NOTE:

All lots contained within this Plat are served by private sewer laterals. The owner(s) of a lot in this Plat or any portion of an Alpha Parcel which is served by a sewer lateral which traverses a lot labeled "P" or "O", a public right-of-way, or a PUDE easement is hereby granted an easement over and through such "P" and/or "O" lots, public rights-of-way and/or PUDE easements for the purpose of allowing such owner(s) the right to operate, maintain and repair such sewer lateral. Promptly following any construction, repairs or maintenance requiring disturbance of or subsurface of a burdened property, the benefited party shall cause the surface and subsurface of the burdened property to be restored to a condition substantially similar to the condition prior to such disturbance.

### NOTICE:

Potential purchasers of property described on this plat are advised by South Jordan City to familiarize themselves with all notes, lot information, easements and other pertinent information contained on this plat and also with any Covenants, Conditions and Restrictions ("CCRs") recorded against such property, including those described in note 1 of this plat. Such property may also be subject to the restrictions of the Kennecott Development Standards Matrix ("Matrix") in the Kennecott Master Subdivision #1 Plat recorded in Book 2002P commencing at Page 273, in the Salt Lake County Recorder's Office, as it may be amended from time to time. These documents may limit the use of the property and failure to comply with such documents may result in financial losses to the property owner. Purchasers and property owners are responsible to review and to be in compliance with this plat, the CCRs, the Matrix and other recorded documents related to this plat, as currently existing or as may from time to time be changed and/or amended.

### OWNER:

VP DAYBREAK DEVCO LLC  
11248 Kestrel Rise Road, Suite 201  
South Jordan, Utah 84004

### PROJECT MANAGER:

Daybreak Communities  
11248 Kestrel Rise Road, Suite 201  
South Jordan, Utah 84004

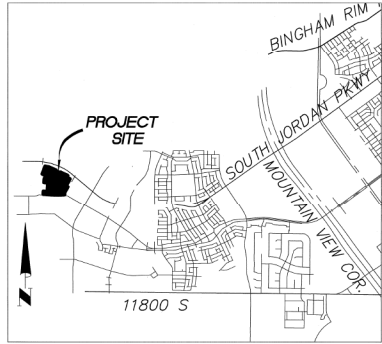

VICINITY MAP

### OWNER'S DEDICATION

Know all men by these presents that the undersigned owner of the above described tract of land, having caused the same to be subdivided into lots and streets to be hereafter known as:

**DAYBREAK VILLAGE 12A PLAT 2  
AMENDING LOT V5 OF THE KENNECOTT MASTER  
SUBDIVISION #1 AMENDED**

do hereby dedicate for perpetual use of the public all parcels of land and easements as shown on this plat as intended for public use.

In witness whereof I have hereunto set my hand this 17<sup>th</sup> day of March, A.D., 2021.

VP Daybreak Devco LLC,  
a Delaware limited liability company  
By: Daybreak Communities LLC,  
a Delaware limited liability company  
Its: Project Manager

*Ty K. McCulloch*  
Ty K. McCulloch  
President & CEO

### CORPORATE ACKNOWLEDGMENT

"The Owner's Dedication was acknowledged before me this 17<sup>th</sup> day of March, 2021 by Ty K. McCulloch as President & CEO for Daybreak Communities LLC, a Delaware limited liability company, the project manager of VP Daybreak Devco LLC, a Delaware limited liability company."

*Jana Betty Donnelly*  
Jana Betty Donnelly  
Notary Public, State of Utah  
Commission # 706288  
My Commission Expires On  
May 10, 2023



I HEREBY CERTIFY THAT THIS OFFICE HAS EXAMINED THIS PLAT AND IT IS CORRECT IN ACCORDANCE WITH INFORMATION ON FILE IN THIS OFFICE.  
*Shawn S. Schill*  
Shawn S. Schill  
CITY PLANNER

APPROVED AS TO FORM THIS 20<sup>th</sup> DAY OF January, A.D., 2022  
*Shawn S. Schill*  
SHAWN S. SCHILL  
CITY PLANNER

APPROVED AS TO FORM THIS 20<sup>th</sup> DAY OF January, A.D., 2022  
*Shawn S. Schill*  
SHAWN S. SCHILL  
CITY PLANNER

APPROVED AS TO FORM THIS 20<sup>th</sup> DAY OF January, A.D., 2022  
*Shawn S. Schill*  
SHAWN S. SCHILL  
CITY PLANNER

APPROVED AS TO FORM THIS 20<sup>th</sup> DAY OF January, A.D., 2022  
*Shawn S. Schill*  
SHAWN S. SCHILL  
CITY PLANNER

RECORD OF SURVEY  
REC. NO. None  
DATE 3/15/21  
SIGNATURE *Shawn S. Schill*

**PERIGEE CONSULTING**  
CIVIL • STRUCTURAL • SURVEY  
9099 SOUTH 1300 WEST, SUITE 150  
801-428-8204 TEL 801-590-9811 FAX  
WWW.PERIGEECONSULTING.COM

SALT LAKE VALLEY HEALTH DEPARTMENT  
APPROVED AS TO FORM THIS 12<sup>th</sup> DAY OF January, A.D., 2022  
*Shawn S. Schill*  
SALT LAKE VALLEY HEALTH DEPARTMENT  
GENERAL MANAGER

SOUTH VALLEY SENIOR DISTRICT  
APPROVED AS TO FORM THIS 12<sup>th</sup> DAY OF January, A.D., 2022  
*Shawn S. Schill*  
SOUTH VALLEY SENIOR DISTRICT  
GENERAL MANAGER

PLANNING DEPARTMENT  
APPROVED AS TO FORM THIS 20<sup>th</sup> DAY OF January, A.D., 2022  
*Shawn S. Schill*  
PLANNING DEPARTMENT  
CITY PLANNER

SOUTH JORDAN CITY ENGINEER  
APPROVED AS TO FORM THIS 20<sup>th</sup> DAY OF January, A.D., 2022  
*Shawn S. Schill*  
SOUTH JORDAN CITY ENGINEER

OFFICE OF THE CITY ATTORNEY  
APPROVED AS TO FORM THIS 20<sup>th</sup> DAY OF January, A.D., 2022  
*Shawn S. Schill*  
OFFICE OF THE CITY ATTORNEY

SOUTH JORDAN CITY MAYOR  
APPROVED AS TO FORM THIS 20<sup>th</sup> DAY OF January, A.D., 2022  
*Shawn S. Schill*  
SOUTH JORDAN CITY MAYOR

STATE OF UTAH, COUNTY OF SALT LAKE, RECORDED AND FILED AT THE OFFICE OF: VP Daybreak Devco LLC  
DATE 2/3/2022 TIME 11:08 BOOK 2022 PAGE 018  
FEE \$ 612.00  
SALT LAKE COUNTY RECORDER

Sheet 1 of 8

**This map is provided solely for the purpose of assisting in locating the property and Cottonwood Title Insurance Agency, Inc. assumes no liability for variation, if any, with any actual survey.**

MATCHLINE SEE SHEET 2

VP DAYBREAK DEVCO LLC  
26-22-103-001

L=63.022  
R=227.000  
Δ=15°54'29"  
CB=N12°02'47"E  
CL=62.820'

VP DAYBREAK DEVCO LLC  
26-22-103-001

VP DAYBREAK DEVCO LLC  
26-22-103-001  
(DAYBREAK VILLAGE 12A PLAT 1)

NOT A PART

VP DAYBREAK DEVCO LLC  
26-22-151-001

LEGEND

- FOUND SALT LAKE COUNTY SECTION CORNER
- PROPOSED STREET MONUMENT
- EXISTING STREET MONUMENT
- ADDRESS WITH ABBREVIATION OF STREET OR LANE
- 1' DRAINAGE EASEMENT PARALLEL TO LOT LINE (UNLESS NOTED OTHERWISE)
- PUBLIC RIGHT-OF-WAY: SOUTH JORDAN CITY WILL NOT PROVIDE SNOW REMOVAL, STREET SWEEPING OR GARBAGE COLLECTION IN THESE AREAS. THE RESPONSIBILITY OF THE ADJACENT LOT OWNERS, GARBAGE CANS MUST BE PLACED ON THE THROUGH PORTION OF THE ADJACENT LANE OR STREET.
- VEHICULAR INGRESS/EGRESS, PRIVATE SEWER LATERAL AND DRAINAGE EASEMENT

PROPERTY CORNERS  
PROPERTY CORNERS TO BE SET WILL BE REBAR & CAP OR NAILS SET IN THE TOP OF CURB OR ALLEY ON THE EXTENSION OF SIDE LOT LINES.

**PERIGEE CONSULTING**  
CIVIL • STRUCTURAL • SURVEY

9028 SOUTH 1300 WEST, SUITE 160 WEST JORDAN, UT 84068  
801.428.8004 TEL. 801.260.0171 FAX WWW.PERIGEECONSULT.COM

This map is provided solely for the purpose of assisting in locating the property and Cottonwood Title Insurance Agency, Inc. assumes no liability for variation, if any, with any actual survey.

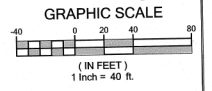

Sheet 2 of 8

DRAINAGE EASEMENTS

- ① 2' WIDE DRAINAGE EASEMENT IN FAVOR OF LOTS 194-204 & P-104 (APPLIES TO ALL LOT LINES FOR SAID LOTS)
- ② 2' WIDE DRAINAGE EASEMENT IN FAVOR OF LOTS 262, 263, 264-271 & P-113 (APPLIES TO ALL LOT LINES FOR SAID LOTS)

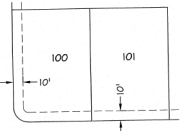

PLUMBING UTILITY EASEMENTS  
TYPICAL  
(UNLESS OTHERWISE NOTED)

DAYBREAK VILLAGE 12A PLAT 2  
AMENDING LOT 15 OF THE KENNECOTT MASTER SUBDIVISION III AMENDED

Located in the Northwest Quarter of Section 22, T35, R24W, Salt Lake Base and Meridian

RECORDED # 138836175  
REQUEST OF: VP Daybreak Devco LLC  
DATE: 2/3/2022 TIME: 11:10am BOOK: 20220 PAGE: 042  
\$ 612.00  
SALT LAKE COUNTY RECORDER

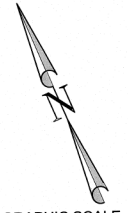

This map is provided solely for the purpose of assisting in locating the property and Cottonwood Title Insurance Agency, Inc. assumes no liability for variation, if any, with any actual survey.

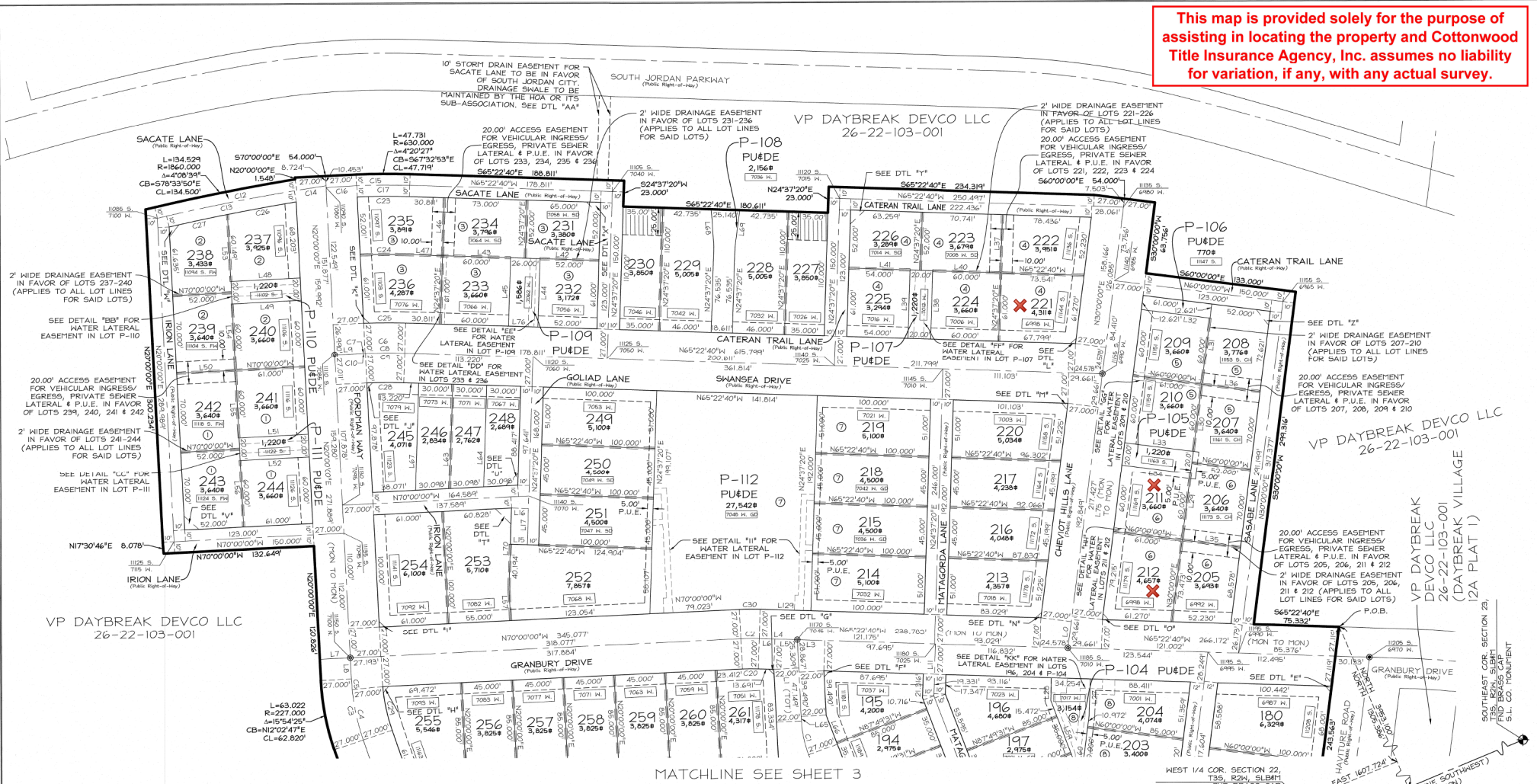

MATCHLINE SEE SHEET 3

**LEGEND**

- FOUND SALT LAKE COUNTY SECTION CORNER
- PROPOSED STREET MONUMENT
- EXISTING STREET MONUMENT
- ADDRESS WITH ABBREVIATION OF STREET OR LANE
- 1' DRAINAGE EASEMENT PARALLEL TO LOT LINE (UNLESS NOTED OTHERWISE)
- PUBLIC RIGHT-OF-WAY: SOUTH JORDAN CITY WILL NOT PROVIDE SNOW REMOVAL, STREET SWEEPING OR GARBAGE COLLECTION IN THESE AREAS. SNOW REMOVAL AND STREET SWEEPING ARE THE RESPONSIBILITY OF THE ADJACENT LOT OWNERS. GARBAGE CANS MUST BE PLACED ON THE THROUGH PORTION OF THE ADJACENT LANE OR STREET.
- VEHICULAR INGRESS/EGRESS, PRIVATE EASEMENT

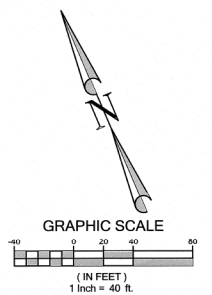

- DRAINAGE EASEMENTS**
- 2' WIDE DRAINAGE EASEMENT IN FAVOR OF LOTS 241-244 & P-11 (APPLIES TO ALL LOT LINES FOR SAID LOTS)
  - 2' WIDE DRAINAGE EASEMENT IN FAVOR OF LOTS 237-240 & P-10 (APPLIES TO ALL LOT LINES FOR SAID LOTS)
  - 2' WIDE DRAINAGE EASEMENT IN FAVOR OF LOTS 231-234 & P-109 (APPLIES TO ALL LOT LINES FOR SAID LOTS)
  - 2' WIDE DRAINAGE EASEMENT IN FAVOR OF LOTS 221-224 & P-108 (APPLIES TO ALL LOT LINES FOR SAID LOTS)
  - 2' WIDE DRAINAGE EASEMENT IN FAVOR OF LOTS 207-210, P-105 & P-106 (APPLIES TO ALL LOT LINES FOR SAID LOTS)
  - 2' WIDE DRAINAGE EASEMENT IN FAVOR OF LOTS 205, 206, 211 & 212 (APPLIES TO ALL LOT LINES FOR SAID LOTS)
  - 2' WIDE DRAINAGE EASEMENT IN FAVOR OF LOTS 214, 215, 216, 217 & P-112 (APPLIES TO ALL LOT LINES FOR SAID LOTS)

**PUBLIC UTILITY EASEMENTS**  
TYPICAL (UNLESS OTHERWISE NOTED)

**Sheet 3 of 8**

DAYBREAK VILLAGE 12A PLAT 2  
AMENDING LOT VS OF THE KENNECOTT MASTER  
SUBDIVISION #1 AMENDED

Located in the Northwest Quarter of Section 22, T35, R24W  
Salt Lake Base and Meridian

RECORDED # 13892675  
STATE OF UTAH, COUNTY OF SALT LAKE, RECORDED AND FILED IN THE  
REQUEST OF: **VP Daybreak Devco LLC**  
DATE: 2/3/2022 TIME: 11:10 AM BOOK: 2022 PAGE: 048  
\$ 1612.00  
SALT LAKE COUNTY RECORDER

**PERIGEE CONSULTING**  
CIVIL · STRUCTURAL · SURVEY

9095 SOUTH 1300 WEST, SUITE 160  
801.528.6004 TEL 801.560.6911 FAX

WEST JORDAN, UT 84088  
WWW.PERIGEECONSULTING.COM

This map is provided solely for the purpose of assisting in locating the property and Cottonwood Title Insurance Agency, Inc. assumes no liability for variation, if any, with any actual survey.

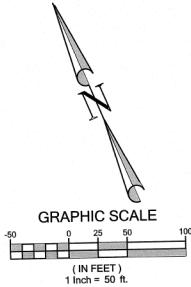
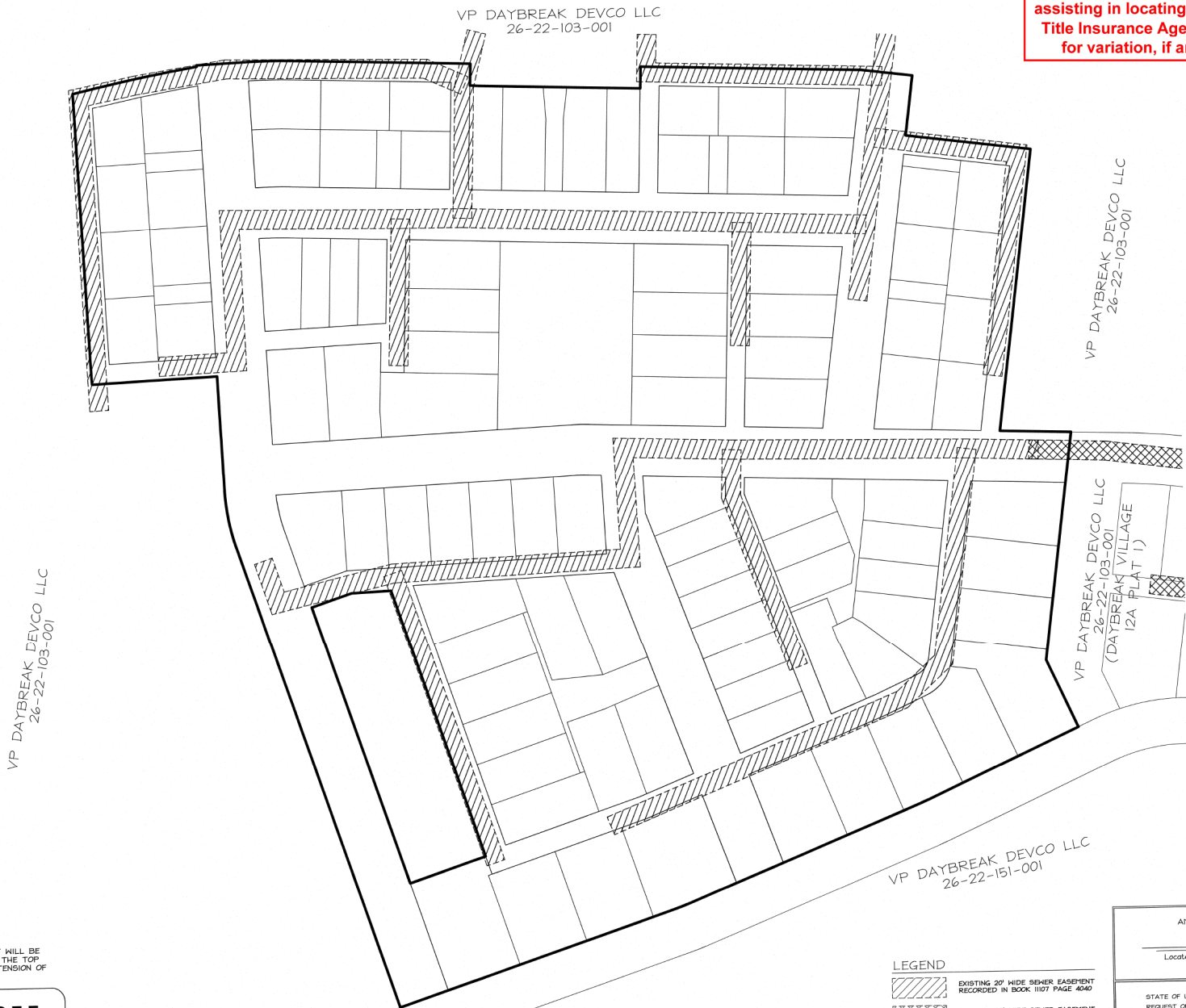



Sheet 4 of 8

PROPERTY CORNERS  
PROPERTY CORNERS TO BE SET WILL BE REBAR # 4 CAP OR NAILS SET IN THE TOP OF CURB OR ALLEY ON THE EXTENSION OF SIDE LOT LINES.

**PERIGEE CONSULTING**  
CIVIL • STRUCTURAL • SURVEY

8088 SOUTH 1300 WEST, SUITE 160 WEST JORDAN, UT 84088  
801.628.6004 TEL. 801.590.9511 FAX. WWW.PERIGEECON.COM

**LEGEND**

	EXISTING 20' WIDE EASEMENT RECORDED IN BOOK 1107 PAGE 4040
	EXISTING 20' WIDE EASEMENT RECORDED IN BOOK 1024 PAGE 3600

DAYBREAK VILLAGE 12A PLAT 2  
AMENDING LOT VS OF THE KENNECOTT MASTER  
SUBDIVISION #1 AMENDED

Located in the Northwest Quarter of Section 22, T35, R21W  
Salt Lake Base and Meridian

RECORDED # 13932675  
STATE OF UTAH, COUNTY OF SALT LAKE, RECORDED AND FILED AT THE  
REQUEST OF: VP Daybreak Devco LLC  
DATE: 2/13/2022 TIME: 11:10 AM BOOK: 2022P PAGE: 048  
FEE \$ 1612.00

SALT LAKE COUNTY RECORDS

**SIDEWALK EASEMENTS**  
 DETAILS "A" THROUGH "H" - SIDEWALK EASEMENTS FOR  
 HANDICAP RAMP TO BE MAINTAINED BY SOUTH JORDAN CITY

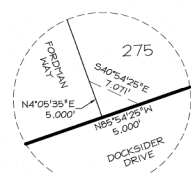

DETAIL "A"  
N.T.S.

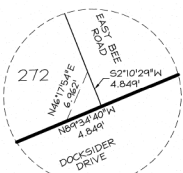

DETAIL "B"  
N.T.S.

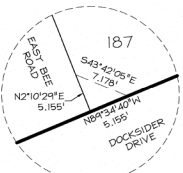

DETAIL "C"  
N.T.S.

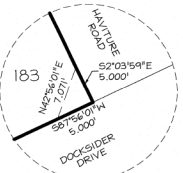

DETAIL "D"  
N.T.S.

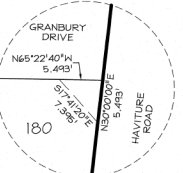

DETAIL "E"  
N.T.S.

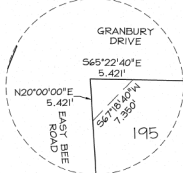

DETAIL "F"  
N.T.S.

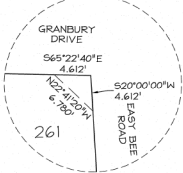

DETAIL "G"  
N.T.S.

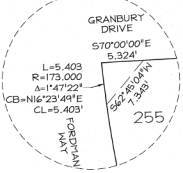

DETAIL "H"  
N.T.S.

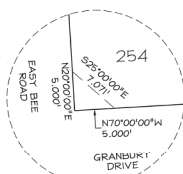

DETAIL "I"  
N.T.S.

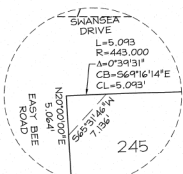

DETAIL "J"  
N.T.S.

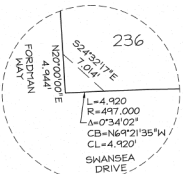

DETAIL "K"  
N.T.S.

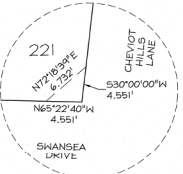

DETAIL "L"  
N.T.S.

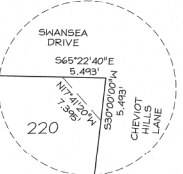

DETAIL "M"  
N.T.S.

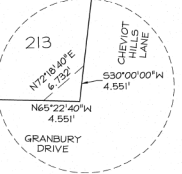

DETAIL "N"  
N.T.S.

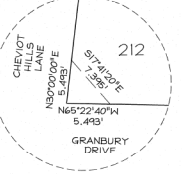

DETAIL "O"  
N.T.S.

**ACCESS EASEMENTS - LANES**  
 DETAILS "P" THROUGH "Z" - ACCESS EASEMENTS FOR LANES TO  
 BE MAINTAINED BY SOUTH JORDAN CITY

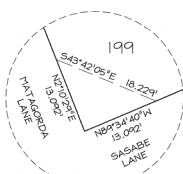

DETAIL "P"  
N.T.S.



DETAIL "Q"  
N.T.S.

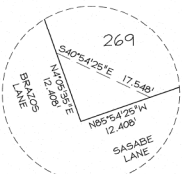

DETAIL "R"  
N.T.S.

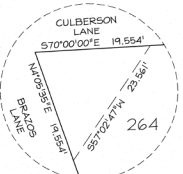

DETAIL "S"  
N.T.S.

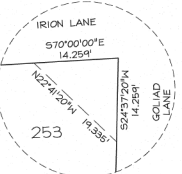

DETAIL "T"  
N.T.S.

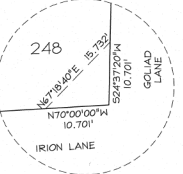

DETAIL "U"  
N.T.S.

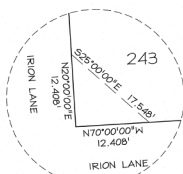

DETAIL "V"  
N.T.S.

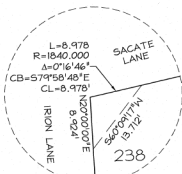

DETAIL "W"  
N.T.S.

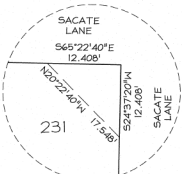

DETAIL "X"  
N.T.S.

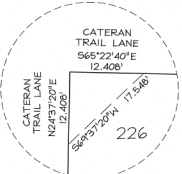

DETAIL "Y"  
N.T.S.

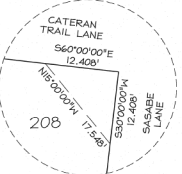

DETAIL "Z"  
N.T.S.

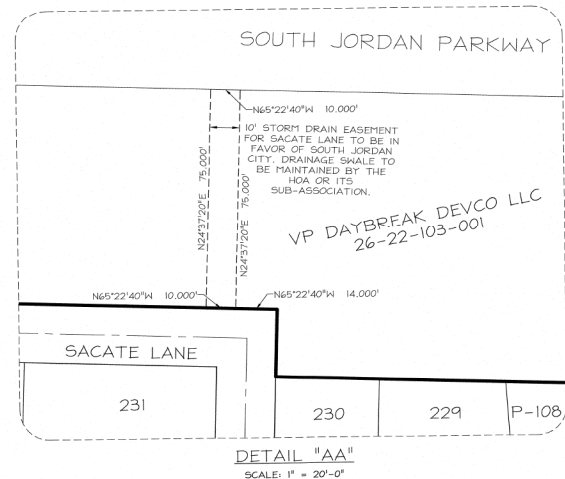

DETAIL "AA"  
SCALE: 1" = 20'-0"

**This map is provided solely for the purpose of assisting in locating the property and Cottonwood Title Insurance Agency, Inc. assumes no liability for variation, if any, with any actual survey.**

**PERIGEE CONSULTING**  
 CIVIL - STRUCTURAL - SURVEY  
 9099 SOUTH 1300 WEST, SUITE 160 WEST JORDAN, UT 84068  
 801.628.8004 TEL. 801.592.6111 FAX WWW.PERIGEECONSULTING.COM

Sheet 5 of 8

DAYBREAK VILLAGE 12A PLAT 2  
 APPENDING LOT VS OF THE KENNEDOTT MASTER  
 SUBDIVISION #1 AMENDED

Located in the Northwest Quarter of Section 22, T3S, R2W  
 Salt Lake Base and Meridian

RECORDED # 13882675  
 STATE OF UTAH, COUNTY OF SALT LAKE, RECORDED AND FILED AT THE  
 REQUEST OF: VP Daybreak Devco LLC  
 DATE: 2/3/2022 TIME: 11:10am BOOK: 2022P PAGE: 048  
 \$612.00  
 SALT LAKE COUNTY REGISTER

Line #	Length	Direction
L1	72.468	N20°00'00"E
L2	16.359	N02°10'24"E
L3	24.255	N65°22'40"W
L4	33.580	N65°22'40"W
L5	19.889	N65°22'40"W
L6	13.691	N65°22'40"W
L7	27.000	N70°00'00"W
L8	18.826	N20°00'00"E
L9	23.905	N70°00'00"W
L10	24.578	N30°00'00"E
L11	46.331	N24°37'20"E
L12	89.300	N89°34'40"W
L13	52.606	N70°00'00"W
L14	73.409	N85°54'25"W
L15	14.904	N65°22'40"W
L16	14.904	N65°22'40"W
L17	43.359	N24°37'20"E
L18	27.846	N20°00'00"W
L19	30.178	N30°00'00"E
L20	41.000	N87°49'31"W
L21	30.028	N02°10'24"E
L22	12.144	N02°10'24"E

Line #	Length	Direction
L23	72.403	N02°03'59"W
L24	23.841	N87°56'01"E
L25	11.926	N37°16'09"W
L26	82.162	N30°09'47"W
L27	32.243	N24°37'20"E
L28	20.125	N24°37'20"E
L29	70.000	N30°00'00"E
L30	70.000	N30°00'00"E
L31	72.621	N30°00'00"E
L32	61.000	N60°00'00"W
L33	61.000	N60°00'00"W
L34	61.000	N60°00'00"W
L35	52.000	N60°00'00"W
L36	52.000	N60°00'00"W
L37	52.000	N24°37'20"E
L38	61.000	S24°37'20"W
L39	61.000	N24°37'20"E
L40	70.741	N65°22'40"W
L41	63.259	N65°22'40"W
L42	90.843	N24°37'20"E
L43	73.000	N65°22'40"W
L44	61.000	S24°37'20"W

Line #	Length	Direction
L45	61.000	N24°37'20"E
L46	52.000	N24°37'20"E
L47	30.811	N65°22'40"W
L48	61.000	N70°00'00"W
L49	61.000	N70°00'00"W
L50	52.000	N70°00'00"W
L51	61.000	N70°00'00"W
L52	61.000	N70°00'00"W
L53	70.149	N20°00'00"E
L54	70.000	N20°00'00"E
L55	70.000	N20°00'00"E
L56	70.000	N20°00'00"E
L57	27.920	N20°00'00"E
L58	180.000	N04°05'35"E
L59	64.783	N02°10'24"E
L60	114.094	N30°00'00"E
L61	20.000	N04°05'35"E
L62	4.000	N85°54'25"W
L63	93.268	N24°37'20"E
L64	90.843	N24°37'20"E
L65	4.102	N20°00'00"E
L66	26.308	N02°10'24"E

Line #	Length	Direction
L67	95.644	N24°37'20"E
L68	33.624	N19°03'01"E
L69	33.624	N30°11'40"E
L70	72.315	N24°37'20"E
L71	62.155	N89°34'40"W
L72	42.735	N85°54'25"W
L73	54.252	N72°12'13"W
L74	51.000	N87°49'31"W
L75	247.088	N30°00'00"E
L76	26.000	S65°22'40"E
L77	8.000	N20°00'00"E
L78	8.000	N20°00'00"E
L79	8.000	N20°00'00"E
L80	8.000	N20°00'00"E
L81	17.500	N65°22'40"W
L82	17.500	N65°22'40"W
L83	9.000	S85°54'25"E
L84	9.000	N65°22'40"W
L85	13.489	N20°00'00"E
L86	3.000	S69°55'00"E
L87	8.947	N70°00'00"E
L88	5.016	N24°37'20"E

Line #	Length	Direction
L89	8.543	S70°00'00"E
L90	22.405	N20°00'00"E
L91	6.731	N70°00'00"W
L92	5.016	N24°37'20"E
L93	61.000	N70°00'00"W
L94	12.306	N70°00'00"W
L95	22.478	N24°37'20"E
L96	5.000	S24°37'20"W
L97	6.500	N65°22'40"W
L98	40.000	S24°37'20"W
L99	6.500	S65°22'40"E
L100	5.000	S24°37'20"W
L101	6.500	N65°22'40"W
L102	6.500	N65°22'40"W
L103	8.500	N24°37'20"E
L104	8.500	N87°49'31"W
L105	16.356	S85°54'25"E
L106	5.146	N85°54'25"W
L107	21.233	S85°54'25"E
L108	5.000	S85°54'25"E
L109	21.643	S72°12'13"E
L110	6.500	N17°47'47"E

Line #	Length	Direction
L111	5.000	S72°12'13"E
L112	6.500	S17°47'47"W
L113	26.916	S72°12'13"E
L114	26.024	S72°12'13"E
L115	23.228	S72°12'13"E
L116	17.824	S87°56'01"W
L117	14.000	S65°22'40"E
L118	13.500	S24°37'20"W
L119	5.176	N65°22'40"W
L120	4.938	S24°37'20"W
L121	39.494	S02°10'29"W
L122	23.198	N30°00'00"E
L123	23.344	N24°37'20"E
L124	19.301	S65°22'40"W
L125	8.500	N24°37'20"E
L126	11.000	S65°22'40"W
L127	10.801	S65°22'40"E
L128	20.579	N65°22'40"W
L129	44.755	N65°22'40"W

Curve #	Length	Radius	Delta	Chord Bearing	Chord Length
C1	31.111	100.000	017°49'31"	N11°05'15"E	30.985
C2	16.135	200.000	004°37'20"	N67°41'20"W	16.131
C3	55.526	200.000	015°54'25"	N12°02'47"E	55.348
C4	46.072	200.000	013°11'56"	N10°41'33"E	45.971
C5	4.454	200.000	002°42'30"	N18°38'45"E	4.453
C6	37.917	470.000	004°37'20"	N67°41'20"W	37.907
C7	2.926	470.000	000°21'24"	N69°49'00"W	2.926
C8	34.991	470.000	004°15'56"	N67°30'38"W	34.983
C9	34.634	470.000	004°13'20"	N67°29'19"W	34.626
C10	3.283	470.000	000°24'01"	N69°48'00"W	3.283
C11	34.378	34.000	057°56'01"	N58°58'00"E	32.933
C12	151.529	1850.000	000°21'24"	N78°01'58"W	151.486
C13	123.224	1850.000	003°48'54"	N78°28'16"W	123.201
C14	28.305	1850.000	000°52'36"	N76°07'28"W	28.304
C15	73.930	620.000	006°49'55"	N68°47'37"W	73.886
C16	27.057	620.000	002°30'01"	N70°57'34"W	27.055
C17	46.873	620.000	004°19'54"	N67°32'37"W	46.862
C18	6.212	46.000	007°44'16"	N33°52'08"E	6.208
C19	40.300	46.000	050°11'45"	N62°00'06"E	39.023
C20	13.957	173.000	004°37'20"	N67°41'20"W	13.953

Curve #	Length	Radius	Delta	Chord Bearing	Chord Length
C21	11.170	22.000	028°05'28"	N73°23'17"E	11.051
C22	11.075	22.000	028°50'33"	N44°25'16"E	10.958
C23	46.117	610.000	004°19'54"	N67°32'37"W	46.106
C24	41.922	558.000	004°19'17"	N67°31'48"W	41.912
C25	37.001	497.000	004°15'56"	N67°30'38"W	36.992
C26	61.532	1840.000	001°54'58"	N77°31'55"W	61.529
C27	52.644	1840.000	000°38'27"	N79°17'58"W	52.643
C28	32.645	443.000	004°13'20"	N67°29'19"W	32.637
C29	39.853	173.000	013°11'56"	N10°41'33"E	39.765
C30	16.313	227.000	004°37'20"	S67°41'20"E	16.308

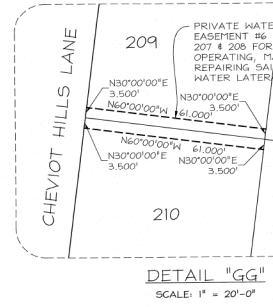
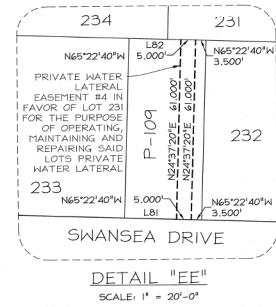
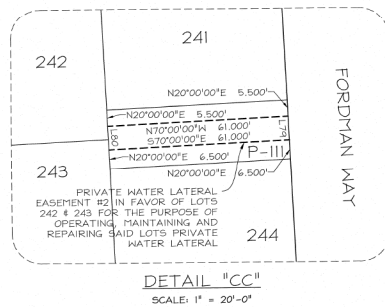
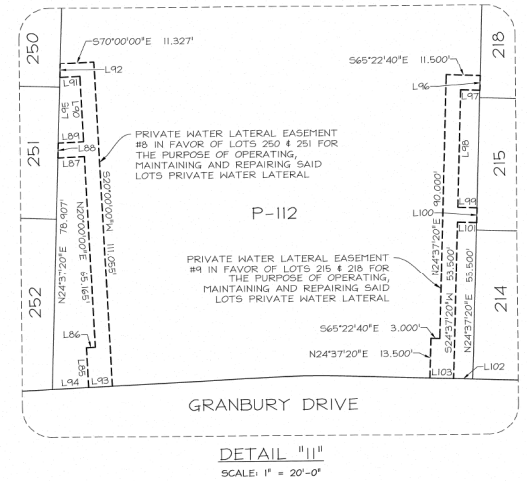
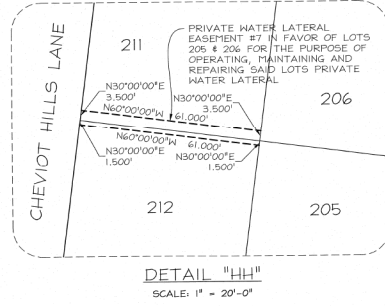
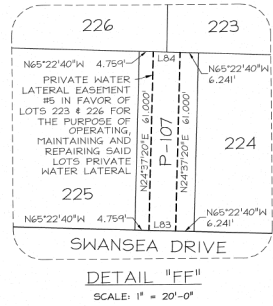
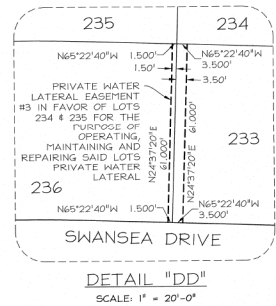
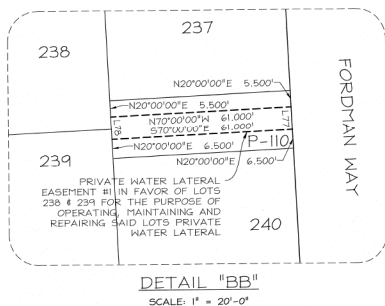

DAYBREAK VILLAGE 12A PLAT 2  
AMENDING LOT V5 OF THE KENNETT MASTER  
SUBDIVISION #1 AMENDED

Located in the Northwest Quarter of Section 22, T35, R2W  
Salt Lake Base and Meridian

RECORDED # 13583675  
STATE OF UTAH, COUNTY OF SALT LAKE, RECORDED AND FILED AT THE  
REQUEST OF: VP Daybreak Devco LLC  
DATE: 2/3/2022 TIME: 11:28am BOOK: 2022-PAGE: 048  
3/6/2020  
SALT LAKE COUNTY RECORDS

This map is provided solely for the purpose of  
assisting in locating the property and Cottonwood  
Title Insurance Agency, Inc. assumes no liability  
for variation, if any, with any actual survey.



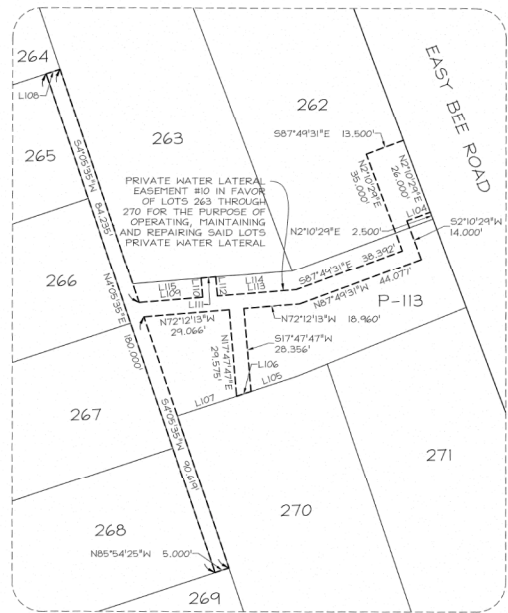

DETAIL "JJ"  
SCALE: 1" = 20'-0"

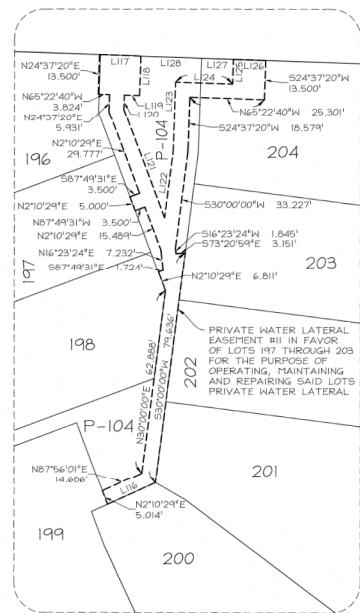

DETAIL "KK"  
SCALE: 1" = 20'-0"

DAYBREAK VILLAGE 12A PLAT 2  
AMENDING LOT V5 OF THE KENECOTT MASTER  
SUBDIVISION #1 AMENDED

Located in the Northwest Quarter of Section 22, T35, R2W  
Salt Lake Base and Meridian

RECORDED: 13882675

STATE OF UTAH, COUNTY OF SALT LAKE, RECORDED AND FILED AT THE  
REQUEST OF: VP Daybreak Devco LLC

DATE: 2/13/2022 TIME: 11:12am BOOK: 2022P PAGE: 048

\$ 6200

FEE \$

SALT LAKE COUNTY RECORDER

This map is provided solely for the purpose of assisting in locating the property and Cottonwood Title Insurance Agency, Inc. assumes no liability for variation, if any, with any actual survey.



Table with columns: PLAT NUMBER, DAYBREAK PARK LOT AREA, DAYBREAK OPEN SPACE LOT AREA, COLLECTOR STREET PARK STRIP AREA, NON-COLLECTOR STREET PARK STRIP AREA, PARK AREA DEDICATED TO CITY, OPEN SPACE AREA DEDICATED TO CITY, TOTAL, NUMBER OF LANES, LINEAR FOOTAGE. Rows list various plat numbers and associated area and lane data.

Table with columns: PLAT NUMBER, DAYBREAK PARK LOT AREA, DAYBREAK OPEN SPACE LOT AREA, COLLECTOR STREET PARK STRIP AREA, NON-COLLECTOR STREET PARK STRIP AREA, PARK AREA DEDICATED TO CITY, OPEN SPACE AREA DEDICATED TO CITY, TOTAL, NUMBER OF LANES, LINEAR FOOTAGE. Rows list various plat numbers and associated area and lane data, continuing from the first table.

Sheet 8 of 8

DAYBREAK VILLAGE 12A PLAT 2 APENDING LOT V5 OF THE KENNEDOT MASTER SUBDIVISION III AMENDED

This map is provided solely for the purpose of assisting in locating the property and Cottonwood Title Insurance Agency, Inc. assumes no liability for variation, if any, with any actual survey.

- Information compiled by adding acreage on a final plat prepared by STANTEC.
- These plats were NOT added in the TOTAL COLUMN at the BOTTOM of the TABLE. THESE PLATS HAVE BEEN AMENDED AND THE AMENDED PLAT WAS ADDED TO THE TOTAL AT THE BOTTOM OF THE TABLE.
- These plats were NOT added in the TOTAL COLUMN at the BOTTOM of the TABLE. THIS PLAT WAS AMENDED THREE TIMES AND ONLY THE LAST AMENDED PLAT (PLAT 7C) AS ADDED TO THE TOTAL AT THE BOTTOM OF THE TABLE.

- INFORMATION SHOWN ON A FINAL PLAT PREPARED BY DEFINION.
- INFORMATION SHOWN ON A FINAL PLAT PREPARED BY FOCUS ENGINEERING AND SURVEYING.
- THIS PLAT VACATED (5) P-LOTS WHICH WERE SUBTRACT FROM THE TABLE.
- THIS PLAT AMENDED P-LOTS FROM THE ORIGINAL PLAT AND THE ACREAGE SHOWN IS THE NET DIFFERENCE.
- \* THESE NUMBERS ARE CORRECTED FROM THE ORIGINALY RECORDED PLAT.

Located in the Northwest Quarter of Section 22, T35, R29W Salt Lake Base and Meridian

STATE OF UTAH, COUNTY OF SALT LAKE, RECORDED & FILED IN THE RECORDS OF VP Daybreak Deve LLC DATE 08/16/2022, TIME 11:11 AM, BOOK 2022P, PAGE 048. \$1612.00. Amy D. DeWitt, Salt Lake County Recorder.

FEE \$