

ILC and Gen and their respective successors, assigns and invitees shall have a continuing right to access the ILC Parcel by means of the existing ~~dirt~~ road and bridge other than for heavy construction equipment.

2. Runway. There is a runway on the ILC Parcel which has been used by Winkler. The runway is shown on the Survey. Owners agree that they have no further right to use the runway and that ILC or Gen shall have the right to reclaim the ILC land on which the runway is situated at such time and in such manner as ILC or Gen may determine.

3. Gas Line. There is a gas line serving the Winkler Parcel as shown on the Survey, and an electric line is located within that easement. Owners agree that the gas ~~line~~ and electric lines may be removed and the easement vacated ~~at such time as~~ after ILC or Gen has constructed or caused to be constructed ~~an adequate gas line~~ and electric lines serving the Winkler Parcel in compliance with the requirements of Wasatch County.

4. Temporary Ingress and Egress Easement. The Winkler Parcel is served by a temporary ingress and egress easement situated on the ILC Parcel as identified on the Survey. The Owners agree that the roadway may be removed and the easement vacated at such time as ILC or Gen has constructed or caused to be constructed paved public roadway and utility access serving the Winkler Parcel in compliance with requirements of Wasatch County.

5. Fence Line Encroachments. Certain fences constructed by Winkler encroach upon the ILC Parcel as shown on the Survey. Owners agree ~~to~~ that ILC or Gen may remove or relocate ~~such~~ the portions of the fences ~~off~~ located on the ILC property ~~within a reasonable period following a request from ILC or Gen that they do so~~.

6. Overflow Pipeline. There is an overflow pipeline easement running between the Wasatch Canal and Timpanogos Canal as shown on the Survey. Owners acknowledge and agree that they have no objection to the vacation of the easement and that they will cooperate with ILC and Gen in connection therewith.

7. Irrigation Pipelines. There are certain irrigation pipelines associated with the Wasatch County Water Efficiency Project ("WCWEP") as shown on the Survey. ILC or Gen may desire to relocate such pipelines and easements. Owners acknowledge and agree that they have no objection to such relocation and that they will cooperate with ILC and Gen in connection therewith; provided, however, that irrigation service in compliance with WCWEP requirements is maintained to the Winkler Parcel ~~is maintained~~.

8. Further Assurances. Each party hereto agrees to execute such releases, relinquishments, and other documents as may reasonably be required in order to effectuate the purposes of this Agreement.

9. Successors and Assigns. This Agreement shall be binding upon and inure to the benefit of the respective heirs, personal representatives, successors and assigns of the parties.

10. Time is of the Essence. Time is of the essence in this Agreement...

11. Attorneys Fees. If any party to this Agreement commences any legal action or proceeding to enforce any term of this Agreement or for damages by reason of an alleged breach of this Agreement, the prevailing party in such action shall be entitled to recover all of its costs and expenses, including reasonable attorneys fees.

12. Governing Law. This Agreement will be governed in accordance with the laws of the State of Utah.

13. Counterparts. This Agreement may be executed in counterparts, all of which shall be deemed an original and all of which when taken together shall constitute one instrument.

DATED as of the date set forth above.

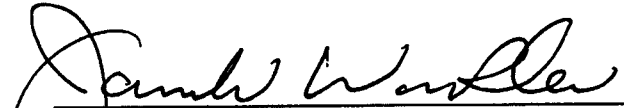

James W. Winkler



James W. Winkler, Trustee under the
James W. Winkler Family Living
Dated June 30, 1998, and any
There to

Trust
Amendments

INVESTMENT LODGING CORPORATION

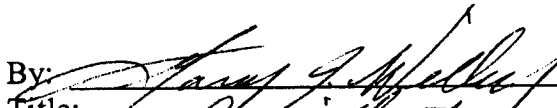
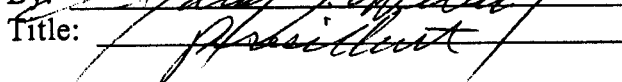
By: 
Title: 

STATE OF Utah)
 : ss.
COUNTY OF Summit)

The foregoing Agreement was acknowledged before me this 10th day of September, 2005, by James W. Winkler, individually, and as Trustee under the James W. Winkler Family Living Trust dated June 30, 1998, and any amendments thereto

[Handwritten Signature]

Notary Public
Residing at: Summit County

My Commission Expires:

11/14/2006

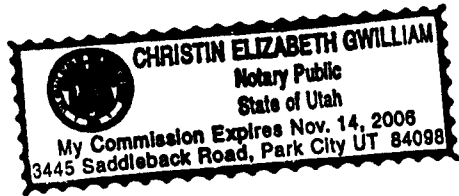

~~STATE OF~~)
 : ss.
~~COUNTY OF~~)

~~The foregoing Agreement was acknowledged before me this ___ day of _____, 2005, by _____ and _____~~

~~Notary Public~~
~~Residing at~~ _____

~~MY COMMISSION EXPIRES~~

STATE OF Utah)
 : ss.
COUNTY OF Summit)

The foregoing Agreement was acknowledged before me this 9th day of September, 2005, by Gary G. Willey, the President of Investment Lodging Corporation.

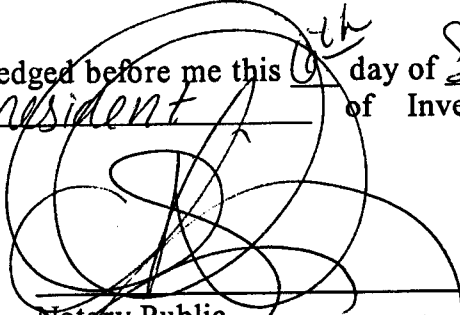

Notary Public
Residing at: Summit County

My Commission Expires:

11/14/2006

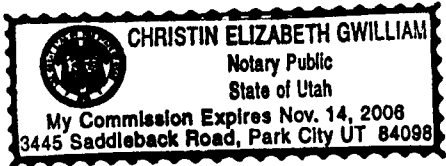

EXHIBIT "A"
WINKLER PROPERTY
LEGAL DESCRIPTION

PARCEL 1:

COMMENCING at a fence corner assumed to be the West 1/4 corner of Section 20, Township 3 South, Range 5 East, Salt Lake Base and Meridian. Thence North 00°28'04" West 1323.10 feet, thence East 2642.77 feet, thence South 1482.24 feet to the point of beginning. Thence South 425.00 feet, thence West 525.00 feet, thence North 425.00 feet, thence East 525.00 feet to the true point of beginning.

TOGETHER with a right-of-way for a twelve-foot access road, running in a Southwesterly direction from the above-described parcel to provide ingress and egress from said parcel to State Highway 40.

LESS AND EXCEPTING Beginning at a point which is East 2631.97 feet and South 158.28 feet from the West quarter corner of Section 20, Township 3 South, Range 5 East, Salt Lake Base and Meridian; thence running South 262.93 feet to the centerline of Timpanogos Canal; thence along the centerline of said canal the following 7 courses; (1) N27DEG31'00"W 14.12 feet; (2) thence along a 63.10 foot radius curve to the left 31.79 feet, chord bearing N41DEG56'59"W; (3) thence N56DEG22'57"W 51.03 feet (4) thence along a 130.89 foot curve to the right 56.42 feet, chord bearing N44DEG02'03"W; (5) thence N31DEG41'08"W 60.09 feet; (6) thence along a 664.07 foot curve to the left 126.01 feet, chord bearing N37DEG07'16"W; (7) thence N42DEG33'26"W 9.57 feet; thence East 222.93 feet to the point of beginning.

PARCEL 2:

Beginning at a point which is East 2631.97 feet and South 584.28 feet from the West quarter corner of Section 20, Township 3 South, Range 5 East, Salt Lake Base and Meridian; thence running South 132.00 feet; thence West 525.00 feet; thence North 132.00 feet; thence East 525.00 feet to the point of beginning.

**EXHIBIT B
ILC PARCEL
WASATCH COUNTY, UTAH**

BEGINNING AT A POINT WHICH IS S00DEG06'58"E 147.69 FEET (BASIS OF BEARING) FROM THE WEST QUARTER CORNER OF SECTION 20, TOWNSHIP 3 SOUTH, RANGE 5 EAST, SALT LAKE BASE AND MERIDIAN, THENCE RUNNING N57DEG59'34"E 704.66 FEET; THENCE N48DEG11'11"E 1097.66 FEET TO THE CENTERLINE OF THE TIMPANOGOS CANAL; THENCE ALONG THE CENTERLINE OF SAID CANAL THE FOLLOWING 8 COURSES; (1) N17DEG22'52"W 54.71 FEET; (2) THENCE ALONG A 57.21 FOOT RADIUS CURVE TO THE LEFT 62.66 FEET, CHORD BEARING N48DEG45'29"W; (3) THENCE N80DEG08'06"W 50.43 FEET; (4) THENCE ALONG A 77.16 FOOT RADIUS CURVE TO THE RIGHT 80.09 FEET, CHORD BEARING N50DEG23'57"W; (5) THENCE N20DEG40'00"W 106.86 FEET; (6) THENCE ALONG A 73.22 FOOT RADIUS CURVE TO THE LEFT 26.35 FEET, CHORD BEARING N30DEG57'51"W; (7) THENCE N41DEG15'35"W 114.29 FEET; (8) THENCE ALONG A 3029.45 FOOT RADIUS CURVE TO THE RIGHT 10.70 FEET, CHORD BEARING N41DEG09'31"W; THENCE EAST 1519.44 FEET; THENCE SOUTH 1745.17 FEET TO A POINT ON THE CENTERLINE OF THE TIMPANOGOS CANAL; THENCE ALONG THE CENTERLINE OF SAID CANAL THE FOLLOWING 7 COURSES; (1) N27DEG31'00"W 14.12 FEET; (2) THENCE ALONG A 63.10 FOOT RADIUS CURVE TO THE LEFT 31.79 FEET, CHORD BEARING N41DEG56'59"W; (3) THENCE N56DEG22'57"W 51.03 FEET (4) THENCE ALONG A 130.89 FOOT CURVE TO THE RIGHT 56.42 FEET, CHORD BEARING N44DEG02'03"W; (5) THENCE N31DEG41'08"W 60.09 FEET; (6) THENCE ALONG A 664.07 FOOT CURVE TO THE LEFT 126.01 FEET, CHORD BEARING N37DEG07'16"W; (7) THENCE N42DEG33'26"W 9.57 FEET; THENCE WEST 302.07 FEET; THENCE SOUTH 557.00 FEET; THENCE EAST 525.00 FEET; THENCE SOUTH 1263.79 FEET; THENCE WEST 1966.54 FEET TO THE WESTERLY RIGHT OF WAY LINE OF U.S. HIGHWAY 40; THENCE ALONG SAID RIGHT OF WAY N32DEG00'26"W 1906.36 FEET; THENCE N57DEG59'34"E 407.19 TO THE POINT OF BEGINNING.

A PORTION OF NORTHWEST TOWNSHIP 3 SOUTH, RANGE 5

PRELIMINARY ONLY

FOUND R.O.W. MARKER

FOUND STONE WEST QUARTER CORNER SECTION 20, TOWNSHIP 3 SOUTH, RANGE 5 EAST, SLB&M

S00°06'58"E
147.69'

N57°59'34"E 407.19'

FOUND REBAR & CAP

US HIGHWAY 40

N00°30'30"W 2488.41' (RECORD)

N00°06'58"W 2788.69' (RECORD)
2667.03' (MEASURED)

LEGEND:

○ SET REBAR & CAP

 **FOUND MONUMENT**

 **FOUND STATE ROAD R.O.W. MARKER**

 **FOUND BUREAU OF RECLAMATION BRASS CAP**

 **MONUMENT NOT SET**

**S00°06'58"E 1340.42'
UTILITY EASEMENT
S00°06'58"E 1419.44'
ROAD ROW EASEMENT**

**P.O.B.
UTILITY
EASEMENT**

**P.O.B. ROAD
RIGHT OF WAY
EASEMENT**

**FOUND 3" ALUM. CAP
SOUTHWEST
CORNER SECTION 20,
TOWNSHIP 3 SOUTH,
RANGE 5 EAST, SLB&M**



GRAPHIC SCALE



**(IN FEET)
1 inch = 200 ft.**

BUHLER ASSOCIATES

Professional Land Surveying

(801) 583-5129

**3590 Er
Salt Lake**

ALTA/ACSM SURVEY

WEST QUARTER AND THE SOUTHWEST 5 EAST, SALT LAKE BASE AND MERIDI JUNE 2005

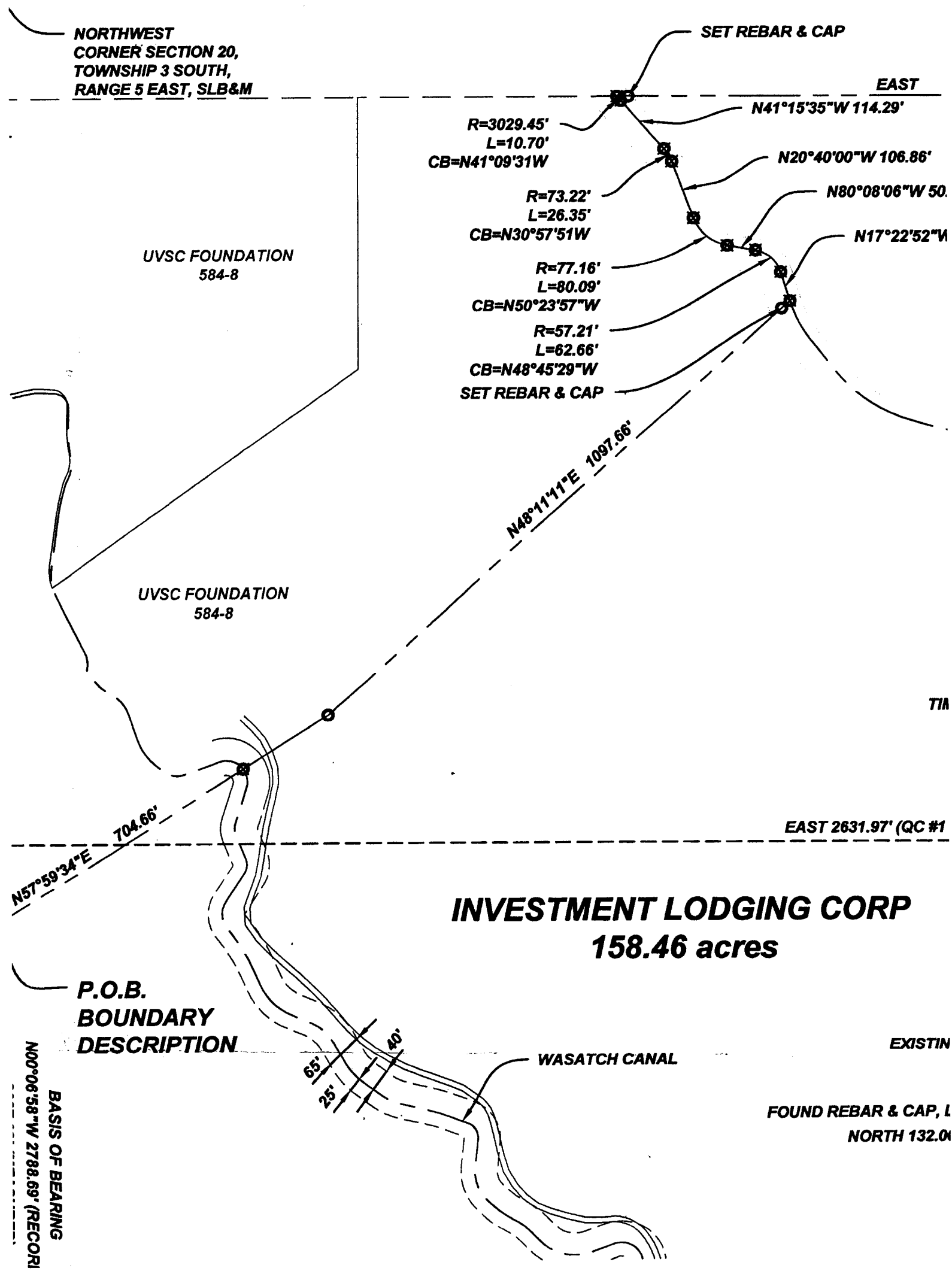

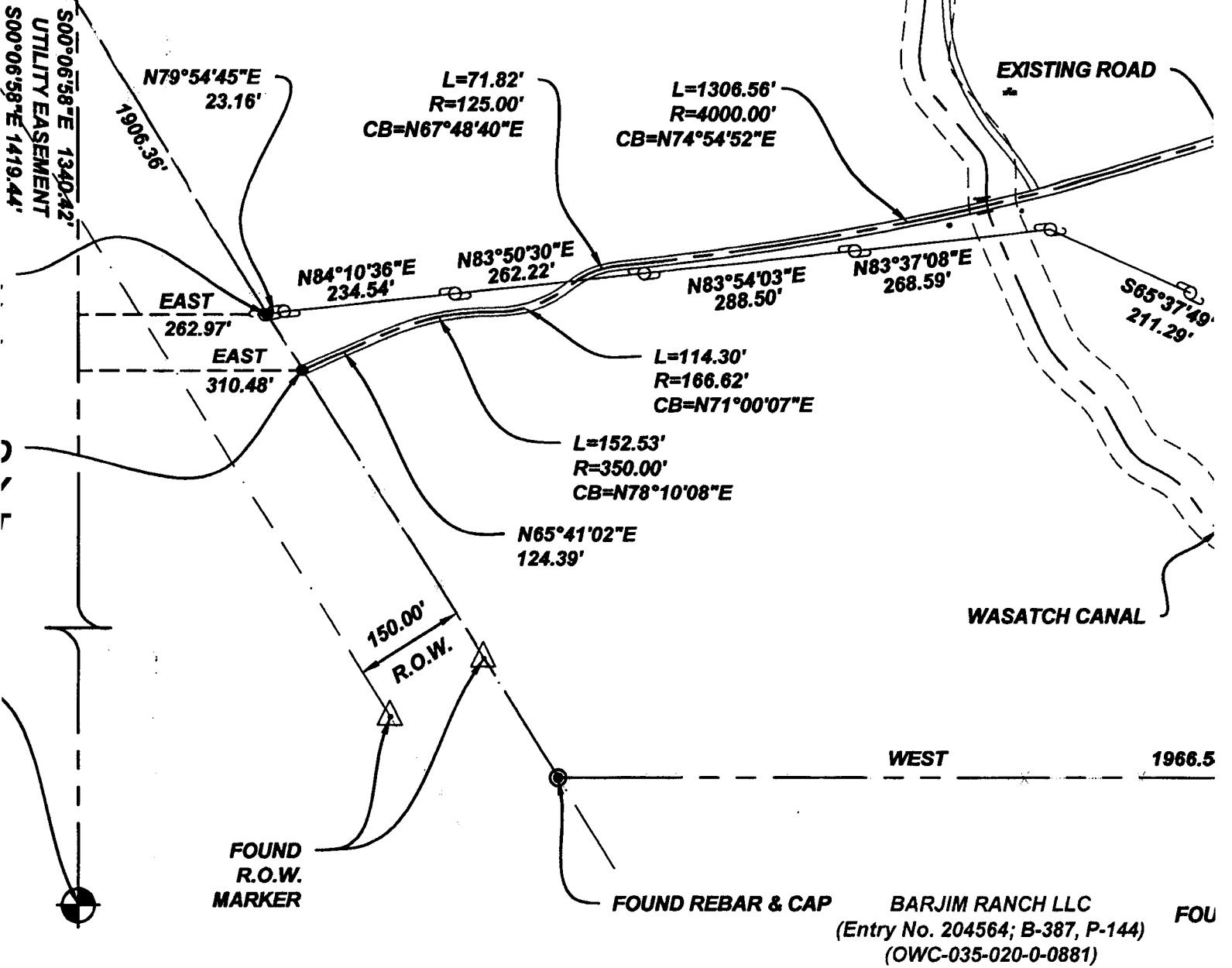

LATES
 30 Emigration
 t Lake City, UT 84108

Revisions		
Date	By	Comments:



T QUARTER, SECTION 20, DIAN, SALT LAKE COUNTY, UTAH

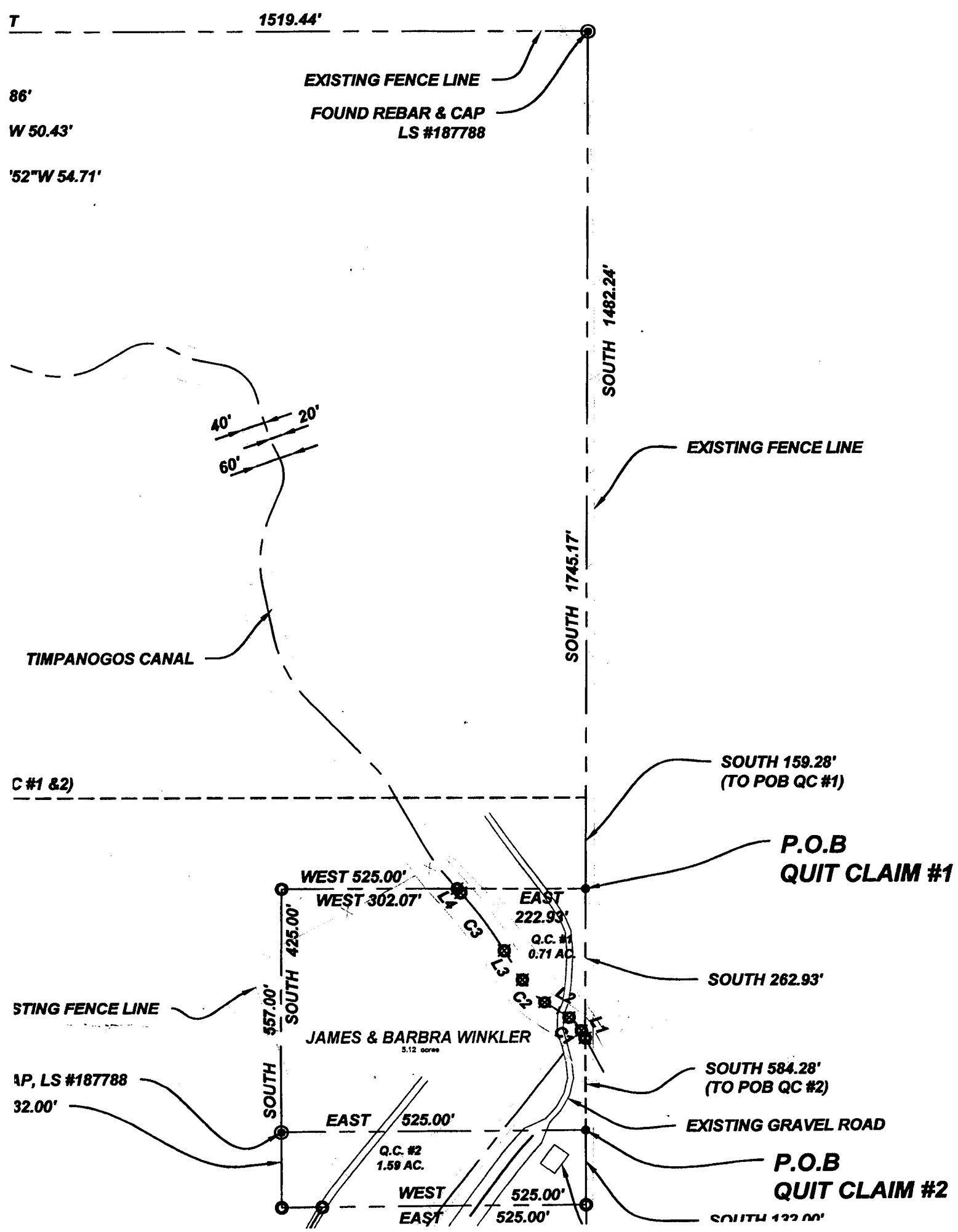

EXISTING HANGER

L=90.14'
R=560.00'
CB=N27°33'26"E

N65°33'25"E
60.93'

N22°56'44"E
67.37'

L=74.37'
R=100.00'
CB=N44°15'05"E

EXISTING RUNWAY

EXISTING OVERFLOW PIPELINE

EXISTING FENCE

SOUTH 1263.79'

SOUTH 1395.79'

PRELIMINARY ONLY

FOUND REBAR & CAP

FOUND REBAR & CAP
LS #145796

OR BRASS CAP

Surveyed By: Mark Buhler

Drafted By: S. Pritchett

Date: June 2005

ALTA / ACS
Coalition
NW 1/4 & SW 1/4, Sec
Salt Lake Base & Mei

BOUNDARY DESCRIPTION

BEGINNING AT A POINT WHICH IS S00°06'58"E 147.69 FEET (BASIS OF BEARING) FROM THE WEST QUARTER CORNER OF SECTION 20, TOWNSHIP 3 SOUTH, RANGE 5 EAST, SALT LAKE BASE AND MERIDIAN, THENCE RUNNING N57°59'34"E 704.66 FEET; THENCE N48°11'11"E 1097.66 FEET TO THE CENTERLINE OF THE TIMPANOGOS CANAL; THENCE ALONG THE CENTERLINE OF SAID CANAL THE FOLLOWING 8 COURSES; (1) N17°22'52"W 54.71 FEET; (2) THENCE ALONG A 57.21 FOOT RADIUS CURVE TO THE LEFT 62.66 FEET, CHORD BEARING N48°45'29"W; (3) THENCE N80°08'06"W 50.43 FEET; (4) THENCE ALONG A 77.16 FOOT RADIUS CURVE TO THE RIGHT 80.09 FEET, CHORD BEARING N50°23'57"W; (5) THENCE N20°40'00"W 106.86 FEET; (6) THENCE ALONG A 73.22 FOOT RADIUS CURVE TO THE LEFT 26.35 FEET, CHORD BEARING N30°57'51"W; (7) THENCE N41°15'35"W 114.29 FEET; (8) THENCE ALONG A 3029.45 FOOT RADIUS CURVE TO THE RIGHT 10.70 FEET, CHORD BEARING N41°09'31"W; THENCE EAST 1519.44 FEET; THENCE SOUTH 1482.24 FEET; THENCE WEST 525.00 FEET; THENCE SOUTH 425.00 FEET; THENCE EAST 525.00 FEET; THENCE SOUTH 1395.79 FEET; THENCE WEST 1966.54 FEET TO THE WESTERLY RIGHT OF WAY LINE OF U.S. HIGHWAY 40; THENCE ALONG SAID RIGHT OF WAY N32°00'26"W 1906.36 FEET; THENCE N57°59'34"E 407.19 TO THE POINT OF BEGINNING.
CONTAINS 159.34 ACRES.

ALSO QUIT CLAIM NO. 1:

BEGINNING AT A POINT WHICH IS EAST 2631.97 FEET AND SOUTH 159.28 FEET FROM THE WEST QUARTER CORNER OF SECTION 20, TOWNSHIP 3 SOUTH, RANGE 5 EAST, SALT LAKE BASE AND MERIDIAN; THENCE RUNNING SOUTH 262.93 FEET TO THE CENTERLINE OF TIMPANOGOS CANAL; THENCE ALONG THE CENTERLINE OF SAID CANAL THE FOLLOWING 7 COURSES; (1) N27°31'00"W 14.12 FEET; (2) THENCE ALONG A 63.10 FOOT RADIUS CURVE TO THE LEFT 31.79 FEET, CHORD BEARING N41°56'59"W; (3) THENCE N56°22'57"W 51.03 FEET (4) THENCE ALONG A 130.89 FOOT CURVE TO THE RIGHT 56.42 FEET, CHORD BEARING N44°02'03"W; (5) THENCE N31°41'08"W 60.09 FEET; (6) THENCE ALONG A 664.07 FOOT CURVE TO THE LEFT 126.01 FEET, CHORD BEARING N37°07'16"W; (7) THENCE N42°33'26"W 9.57 FEET; THENCE EAST 222.93 FEET TO THE POINT OF BEGINNING.
CONTAINS 0.71 ACRES.

LESS AND EXCEPTING QUIT CLAIM NO. 2:

BEGINNING AT A POINT WHICH IS EAST 2631.97 FEET AND SOUTH 584.28 FEET FROM THE WEST QUARTER CORNER OF SECTION 20, TOWNSHIP 3 SOUTH, RANGE 5 EAST, SALT LAKE BASE AND MERIDIAN; THENCE RUNNING SOUTH 132.00 FEET; THENCE WEST 525.00 FEET; THENCE NORTH 132.00 FEET; THENCE EAST 525.00 FEET TO THE POINT OF BEGINNING.
CONTAINS 1.59 ACRES.

BEGINNING AT A POINT WHICH IS S00°06'58"E 147.69 FEET (BASIS OF BEARING) FROM THE WEST QUARTER CORNER OF SECTION 20, TOWNSHIP 3 SOUTH, RANGE 5 EAST, SALT LAKE BASE AND MERIDIAN, THENCE RUNNING N57°59'34"E 704.66 FEET; THENCE N48°11'11"E 1097.66 FEET TO THE CENTERLINE OF THE TIMPANOGOS CANAL; THENCE ALONG THE CENTERLINE OF SAID CANAL THE FOLLOWING 8 COURSES; (1) N17°22'52"W 54.71 FEET; (2) THENCE ALONG A 57.21 FOOT RADIUS CURVE TO THE LEFT 62.66 FEET, CHORD BEARING N48°45'29"W; (3) THENCE N80°08'06"W 50.43 FEET; (4) THENCE ALONG A 77.16 FOOT RADIUS CURVE TO THE RIGHT 80.09 FEET, CHORD BEARING N50°23'57"W; (5) THENCE N20°40'00"W 106.86 FEET; (6) THENCE ALONG A 73.22 FOOT RADIUS CURVE TO THE LEFT 26.35 FEET, CHORD BEARING N30°57'51"W; (7) THENCE N41°15'35"W 114.29 FEET; (8) THENCE ALONG A 3029.45 FOOT RADIUS CURVE TO THE RIGHT 10.70 FEET, CHORD BEARING N41°09'31"W; THENCE EAST 1519.44 FEET; THENCE SOUTH 1745.17 FEET TO A POINT ON THE CENTERLINE OF THE TIMPANOGOS CANAL; THENCE ALONG THE CENTERLINE OF SAID CANAL THE FOLLOWING 7 COURSES; (1) N27°31'00"W 14.12 FEET; (2) THENCE ALONG A 63.10 FOOT RADIUS CURVE TO THE LEFT 31.79 FEET, CHORD BEARING N41°56'59"W; (3) THENCE N56°22'57"W 51.03 FEET (4) THENCE ALONG A 130.89 FOOT CURVE TO THE RIGHT 56.42 FEET, CHORD BEARING N44°02'03"W; (5) THENCE N31°41'08"W 60.09 FEET; (6) THENCE ALONG A 664.07 FOOT CURVE TO THE LEFT 126.01 FEET, CHORD BEARING N37°07'16"W; (7) THENCE N42°33'26"W 9.57 FEET; THENCE WEST 302.07 FEET; THENCE EAST 525.00 FEET; THENCE SOUTH 1263.79 FEET; THENCE WEST 1966.54 FEET TO THE WESTERLY RIGHT OF WAY LINE OF U.S. HIGHWAY 40; THENCE ALONG SAID RIGHT OF WAY N32°00'26"W 1906.36 FEET; THENCE N57°59'34"E 407.19 TO THE POINT OF BEGINNING.
CONTAINS 158.46 ACRES.

PERPETUAL EASEMENT:

CENTRAL UTAH WATER CONSERVANCY DISTRICT, A POLITICAL SUBDIVISION OF THE STATE OF UTAH, COUNTY OF UTAH, STATE OF UTAH, GRANTORS, DOES HEREBY CONVEY TO THE UNITED STATES OF AMERICA, AND ITS ASSIGNS, GRANTEE, ACTING PURSUANT TO THE PROVISIONS OF THE ACT OF JUNE 17, 1902 (32 STAT. 388) AND THE ACT OF APRIL 11, 1956 (70 STAT. 105), AND ACTS AMENDATORY THEREOF OR SUPPLEMENTARY THERETO, AND PURSUANT TO THE PROVISIONS OF THE RECLAMATION PROJECTS AUTHORIZATION ACT OF 1992 (PUBLIC LAW 102-575), REAL ESTATE SITUATED IN THE COUNTY OF WASATCH, STATE OF UTAH.

A PERPETUAL EASEMENT UPON A PORTION OF THE INVESTMENT LODGING CORPORATION PROPERTIES (681-567) AND A PORTION OF JAMES AND BARBARA WINKLER TRUST (584-3), SITUATE IN THE SOUTHWEST QUARTER, SECTION 20, TOWNSHIP 3 SOUTH, RANGE 5 EAST, SALT LAKE BASE AND MERIDIAN.

A NON-EXCLUSIVE EASEMENT, INCLUDING THE RIGHT OF INGRESS AND EGRESS TO ERECT, CONSTRUCT, RECONSTRUCT, REPLACE, REPAIR, OPERATE, MAINTAIN, AND USE AN OVERFLOW PIPE, INCLUDING FIXTURES AND APPURTENANCES, IN, UPON, OVER, UNDER AND ACROSS THE TIMPANOGOS AND WASATCH CANALS.

ROAD RIGHT OF WAY EASEMENT FOR JAMES AND BARBARA WINKLER TRUST:

A 12 FOOT WIDE RIGHT OF WAY EASEMENT WHICH CENTER LINE IS DESCRIBED MORE PARTICULARLY AS FOLLOWS:

BEGINNING AT A POINT WHICH IS S00°06'58"E 1419.44 FEET AND EAST 310.48 FEET FROM THE WEST QUARTER CORNER OF SECTION 20, TOWNSHIP 3 SOUTH, RANGE 5 EAST, SALT LAKE BASE AND MERIDIAN, THENCE RUNNING N65°41'02"E 124.39 FEET; THENCE 152.53 FEET ALONG A 350.00 FOOT RADIUS CURVE TO THE RIGHT WITH A CHORD BEARING N78°10'08"E; THENCE 114.30 FEET ALONG A 166.62 FOOT RADIUS CURVE TO THE LEFT WITH A CHORD BEARING N71°00'07"E; THENCE 71.62 FEET ALONG A 125.00 FOOT RADIUS CURVE TO THE RIGHT WITH A CHORD BEARING N67°48'40"E; THENCE 1306.56 FEET ALONG A 4000.00 FOOT RADIUS CURVE TO THE LEFT WITH A CHORD BEARING N74°54'52"E; THENCE N65°33'25"E 60.93 FEET; THENCE 74.37 FEET ALONG A 100.00 FOOT RADIUS CURVE TO THE LEFT WITH A CHORD BEARING N44°15'05"E; THENCE N22°56'44"E 67.37 FEET; THENCE 90.14 FEET ALONG A 560.00 FOOT RADIUS CURVE TO THE RIGHT WITH A CHORD BEARING N27°33'26"E TO THE POINT OF ENDING.

UTILITY EASEMENT:

A 15 FOOT WIDE UTILITY EASEMENT WHICH CENTER LINE IS DESCRIBED MORE PARTICULARLY AS FOLLOWS:

BEGINNING AT A POINT WHICH IS S00°06'58"E 1340.42 FEET AND EAST 262.97 FEET FROM THE WEST QUARTER CORNER OF SECTION 20, TOWNSHIP 3 SOUTH, RANGE 5 EAST, SALT LAKE BASE AND MERIDIAN, THENCE RUNNING N79°54'45"E 23.16 FEET; THENCE N84°10'36"E 234.54 FEET; THENCE N83°50'30"E 262.22 FEET; THENCE N83°54'03"E 288.50 FEET; THENCE N83°37'08"E 268.59 FEET; THENCE S65°37'49"E 211.29 FEET TO THE POINT TO ENDING.

LINE	BEARING	LENGTH
L1	N27°31'00"W	14.12'
L2	N56°22'57"W	51.03'
L3	N31°41'08"W	60.09'
L4	N42°33'26"W	9.57'

CURVE	RADIUS	LENGTH	TANGENT	CHORD	BEARING	DELTA
C1	63.10'	31.79'	16.24'	31.45'	N41°56'59"W	28°51'57"
C2	130.89'	56.42'	28.66'	55.98'	N44°02'03"W	10°52'20"
C3	664.07'	126.01'	63.19'	125.82'	N37°07'16"W	10°52'20"

SURVEYOR'S CERTIFICATE

TO GARY WILLEY, COALITION TITLE INSURANCE COMPANY, JOHN XXX AND STU KING, PARK CITY, UT, 84XXX: THIS IS TO CERTIFY THAT THIS MAP OR PLAT AND THE SURVEY ON WHICH IT IS BASED WERE MADE IN ACCORDANCE WITH "MINIMUM STANDARD DETAIL REQUIREMENTS FOR ALTA/ACSM LAND TITLE SURVEYS," JOINTLY ESTABLISHED AND ADOPTED BY ALTA, ACSM AND NSPS IN 1999, AND INCLUDES SCHEDULE A AND B. PURSUANT TO THE ACCURACY STANDARDS AS ADOPTED BY ALTA, NSPS, AND ACSM AND IN EFFECT ON THE DATE OF THIS CERTIFICATION, UNDERSIGNED FURTHER CERTIFIES THAT PROPER FIELD PROCEDURES, INSTRUMENTATION, AND ADEQUATE SURVEY PERSONNEL WERE EMPLOYED IN ORDER TO ACHIEVE RESULTS COMPARABLE TO THOSE OUTLINED IN THE "MINIMUM ANGLE, DISTANCE, AND CLOSURE REQUIREMENTS FOR SURVEY MEASUREMENTS WHICH CONTROL LAND BOUNDARIES FOR ALTA/ACSM LAND TITLE SURVEYS."

DATE:

June 3, 2005

CERTIFICATE NO. 164791

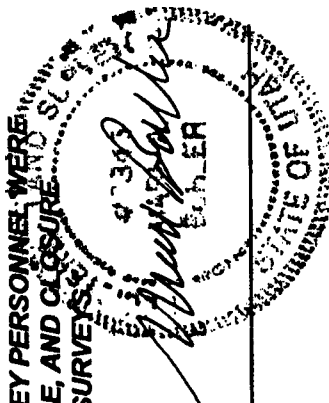

SM Land Title Survey
 Title Insurance Inc.
 c 20 & SE 1/4, Sec 19, T3S, R5E
 erididan, Wasatch County, Utah

Prepared For: Investment Lodging Corp.
 Job No: 2005-1
 Drawing: GRanch Bndy.dwg
 Sheet: 1 of 2