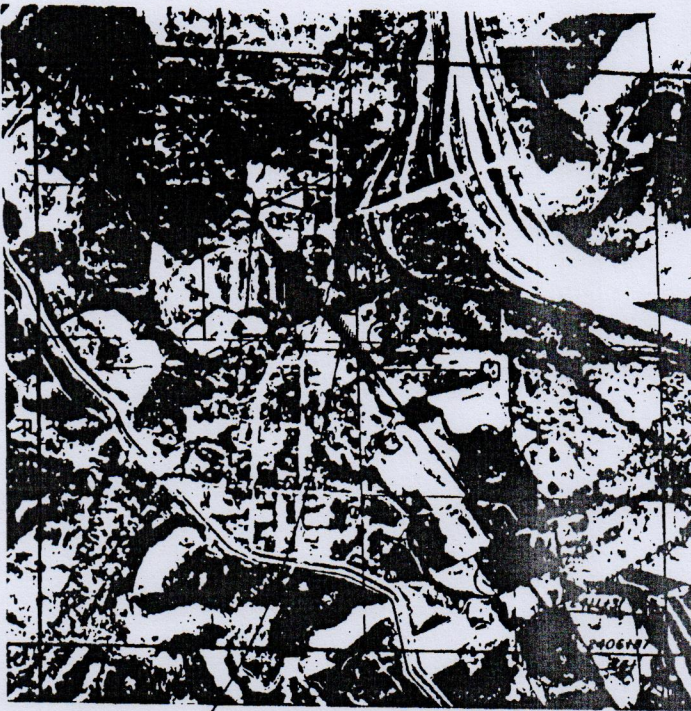

EXHIBIT "A"

P. P. L. CO.

SEC. 6, T. 4 N., R. 2 E., S.L.B. & M.
MORGAN CO., UTAH



NOTE:
R/W EASEMENT, 50' WIDE FOR
UNDERGROUND COMMUNICATION CABLES.
ACROSS PROPERTY OF RUSS Y. CARRIGAN



SCALE:
1" = 1000'

BOOK M 53 ~~PLAT~~ 35

DUBRAY LAND SERVICES, INC.
P.O. BOX 21252
BILLINGS, MONTANA 59104
J.R.G. 4/18/86

RIGHT OF WAY FOR
PIONEER PIPE LINE COMPANY
COMMUNICATIONS FACILITIES
ON PRIVATE LAND

JOB No. AFE-516