

143  
63

~~ENT 76488:2004 PG 1 of 63~~  
~~RANDALL A. COVINGTON~~  
~~UTAH COUNTY RECORDER~~  
~~2004 Jul 02 2:48 pm FEE 143.00 BY SDH~~  
~~RECORDED FOR COMMERCE LAND TITLE~~

WHEN RECORDED, RETURN TO:  
Mountain Home Development Corporation  
3940 N. Traverse Mountain Blvd., Suite 200  
Lehi, Utah 84043

*(Space Above For Recorder's Use)*

**2nd RECORDING** |||  
ENT 81667:2004 PG 1 of 63  
RANDALL A. COVINGTON  
UTAH COUNTY RECORDER  
2004 Jul 15 4:54 pm FEE 143.00 BY AB  
RECORDED FOR MOUNTAIN HOME DEV CORP

**DECLARATION OF DEVELOPMENT  
COVENANTS, CONDITIONS AND RESTRICTIONS**

**Parcels V-1 and V-2  
Eagle Summit Subdivision  
Mountain Cove District**

**Tall Aspen Development, LLC**

**DECLARATION OF DEVELOPMENT COVENANTS,  
CONDITIONS AND RESTRICTIONS**

This DECLARATION OF DEVELOPMENT COVENANTS, CONDITIONS AND RESTRICTIONS ("**Declaration**") is executed, to be effective upon its recordation, by and between Mountain Home Development Corporation, a Utah corporation ("**Declarant**") and Tall Aspen Development, LLC ("**Builder**"). Declarant and Builder are individually or collectively referred to as a "**Party**" or the "**Parties.**"

**PREAMBLE**

A. Concurrently with recording this Declaration, Builder is acquiring from Declarant certain real property located in the City of Lehi (the "**City**"), in Utah County, Utah, more particularly described in **Exhibit "1"** ("**Burdened Property**"). The Burdened Property is a portion of the larger master planned community known as the Traverse Mountain Planned Community, portions of which are more particularly described in **Exhibit "2"** (the "**Benefited Property**").

B. Builder is acquiring the Burdened Property from Declarant for residential development in accordance with the covenants, conditions, rights, restrictions and limits established in this Declaration and as provided in that certain Agreement of Sale between Declarant and Builder dated as of April 20, 2004 (the "**Sale Agreement**"), and Declarant is conveying the Burdened Property to Builder on the basis of Builder's continuing compliance with all such restrictions and conditions. Builder will develop the Burdened Property in accordance with the Final Plat Map approved by the Lehi City Council together with all conditions of approval and with the general scheme of development of the Project described in this Declaration and the Sale Agreement. Builder intends to construct One Hundred and Sixty-Seven (167) "**Residences**" (as defined below) on the Burdened Property. The resulting density of construction is referred to herein as the "**Maximum Density.**" In the event of any conflict between the Sale Agreement and this Declaration, the terms of the Sale Agreement shall govern.

C. Protection of the natural beauty of the immediate natural landscapes is of the utmost importance. It is the desire of the Parties that environmental sensitivity be respected by all those performing any construction or any related business on or near the Property.

THEREFORE, the Parties agree as follows:

1. **Definitions.** Unless otherwise expressly provided herein, the following words and phrases when used in this Declaration shall have the following meanings:

1.1. **Benefited Property.** The real property described in **Exhibit "2."** If fee title to any portion of the Benefited Property is conveyed by Declarant to a third party ("**Transferred Parcel**"), this Declaration shall cease to benefit the Transferred Parcel unless the deed conveying the Transferred Parcel or a separate recorded document executed by Declarant

expressly assigns to the grantee of the Transferred Parcel the benefits of the Declaration which run with the Transferred Parcel by specific reference to this Declaration. Any merger of Declarant with or into another entity or the acquisition of all or any portion of the equity in Declarant by a third party is not a conveyance of the Benefited Property.

1.2. **Builder's Improvements.** The Residences, the Community Facilities on the Burdened Property, all public and private streets, walks, trails, irrigation systems, slopes, trees, shrubbery, ground cover and other landscaping to be constructed or installed on the Burdened Property, all improvements necessary to provide for utilities serving the Residences and Community Facilities in the Burdened Property, including water, drainage, sewers, CE&F, gas, electricity, and all other utilities or necessary services for the residential development of the Burdened Property, the Builder's Improvements listed on **Exhibit "4,"** and all other improvements that Builder must make pursuant to the Development Documents, including, but not limited to the improvements set forth on the Final Plat Map and related improvement drawings as approved or conditionally approved by the City (excluding any "**Declarant Improvements**" described in the Sale Agreement).

|| ENT 81667:2004 PG 3 of 63

1.3. **Burdened Property.** The real property described in **Exhibit "1."**

1.4. **City.** Lehi City, Utah and its divisions, agencies and subsidiaries.

1.5. **Close of Escrow.** The date on which a deed or other instrument conveying fee title to or establishing a lease of at least twenty (20) years in length of a Residence to a member of the home-purchasing public is recorded.

1.6. **Community Facilities.** All real property and the improvements constructed thereon (a) owned in fee or easement by the Master Association or any Sub-Association, or (b) which is to be maintained by the Master Association or any Sub-Association pursuant to any map, agreement or governmental condition.

1.7. **Condominium Plan.** A condominium declaration recorded against the Burdened Property or any portion thereof in compliance with Utah Code -- Title 57 -- Chapter 08 -- Condominium Ownership Act, Section 57-8-10 *et. al.*, or any similar statute hereafter enacted.

1.8. **County.** Utah County, Utah.

1.9. **Design Guidelines.** The guidelines adopted by Declarant for design of improvements constructed in the Community.

1.10. **Development Documents.** All written agreements between Declarant and Builder, recorded and not recorded, concerning the acquisition, development, disposition, marketing and sale of the Burdened Property, including all of the following:

(a) **Sale Agreement.** The "Sale Agreement" that is defined in Recital B above, including all exhibits thereto;

(b) **Deed.** The special warranty deed conveying the Burdened Property to Builder; and

(c) **Development Declaration.** This Declaration as currently in effect.

1.11. **CE&F – Communications Equipment and Facilities.** CE&F describes the telecommunications transmission system to be installed by Builder pursuant to Sections 3 and 7.

1.12. **Governmental Authorities.** The City, County, the local sewer district or other governmental or quasi-governmental agencies or entities.

1.13. **Hazardous Substance.** Any (a) chemical, compound, material, mixture or substance that is now or hereinafter defined or listed in, or otherwise classified as a “hazardous substance,” “hazardous material,” “hazardous waste,” “extremely hazardous waste,” “infectious waste,” “toxic waste,” “toxic pollutant,” or any other formulation intended to define, list or classify substances by reason of deleterious properties or affect pursuant to any present and future federal, state or local laws, permits, orders and any other requirements of Governmental Authorities (including the Comprehensive Environmental Response, Compensation and Liability Act of 1980 (42 U.S.C. §§ 9601 *et seq.*) and the applicable provisions of the Utah environmental and safety laws) and (b) petroleum, petroleum by-products, natural gas, natural gas liquids, liquefied natural gas, synthetic gas usable for fuel (or mixtures of natural gas in such synthetic gas), ash, municipal solid waste steam, drilling fluids, produced waters and other wastes associated with the exploration, development and production of crude oil, natural gas or geothermal resources.

1.14. **Include.** Whether capitalized or not, include means to include, without limitation.

1.15. **Lot.** A lot or parcel as shown on the Plat Map for the Burdened Property and upon which there may be constructed a Residence. The term “**Lot**” specifically excludes any and all streets, alleys and Community Facilities shown as a separate numbered or lettered parcel on the Plat Map.

1.16. **Master Association.** The “**Master Association**” defined in the Master Declaration.

1.17. **Master Association Guidelines.** The “**Master Association Guidelines**” are the guidelines, policies and procedures adopted by the Master Association from time to time for governance, maintenance and operation of the larger community of which the Burdened Property is a part.

1.18. **Master Association Properties.** The Community Facilities which are designated as “**Master Association Property**” pursuant to the Master Declaration.

1.19. **Master Declaration.** The Master Declaration of Covenants, Conditions, Restrictions and Reservation of Easements for Traverse Mountain A Master Planned Community, recorded or to be recorded in Official Records of the County, as currently in effect.

1.20. **Other Builders.** Other builders engaged in the development of properties in the Project. If Declarant constructs dwelling units, finished lots or other improvements on such adjoining properties, Declarant shall be deemed to be an Other Builder.

1.21. **Plat Map.** The recorded Final Plat for the development of the Burdened Property with Residences.

1.22. **Residence.**

|| ENT 81667:2004 PG 5 of 63

(a) **Condominium.** If records a Condominium Plan(s), which Condominium Plan(s) have been submitted by Declarant to the City for approval, covering the Burdened Property as part of the terms of the Sale Agreement, "**Residence**" means an estate in real property as defined in Utah Code Ann. Section 57-8-3(6), or any similar statute hereafter enacted consisting of an undivided interest in all or a portion of the Burdened Property, together with a separate interest in space intended for occupancy by a single family on the Burdened Property.

(b) **Lot.** If no Condominium Plan is recorded for the Burdened Property, "**Residence**" means a Lot together with the single-family dwelling unit constructed thereon.

1.23. **Sub-Association.** Any "**association**" other than the Master Association, formed for the purpose of administering or maintaining Community Facilities in connection with the Burdened Property.

2. **Declarant Approval Restrictions. Approval of all Plans and Applications Required.** No Builder Improvements or any other installation, construction or alteration of landscaping, any structure or any improvement shall be commenced, erected or maintained on the Burdened Property, and no documentation shall be submitted to Governmental Authorities in connection therewith, until Builder has first submitted the following documents (collectively, the "**Development Materials**") to Declarant and Declarant has approved them in writing:

(a) **Street Plans.** Street improvement plans ("**Street Improvement Plans**") for the construction and maintenance of street improvements, monumentation and utilities on the Burdened Property as set forth in the Final Plat Map.

(b) **Plotting and Phasing Plans.** Plans that: (i) plot the location of various Residence plans, Residence elevations and other Builder Improvements, (ii) plot all utility and service connections, and (iii) designate each construction phase and sales phase. Residences of the same building type or plan shall not be plotted on adjacent lots.

(c) **Architectural Plans.** Preliminary plans and exterior elevations showing the size of the Builder Improvements ("**Architectural Plans**"). The Architectural Plans shall include any documents necessary to obtain approval from the Governmental Authorities to build the Builder Improvements, consistent with Design Guidelines.

(d) **Colors and Materials.** Plans showing the exterior materials and colors for the Residences and other Builder Improvements to be constructed on the Burdened Property, consistent with Design Guidelines.

(e) **Landscaping Plans and Schedules.** Landscaping plans ("**Landscaping Plans**") for the landscaping and improvement of any portions of the Burdened Property that will be *common areas that are to be conveyed to the Master Association or a sub-association* installed by Builder in yards of Residences. The Landscaping Plans shall be consistent with landscaping plans for other similar landscaped areas within the Project, consistent with Design Guidelines and other landscaping plans that will be provided by Declarant to Builder. For all landscaping improvements that are to be installed by Builder, Builder shall, except as otherwise provided in *Exhibit "4"*, engage the services of the landscape architect selected by Declarant to prepare all landscape improvement plans. All irrigation systems installed by Builder shall be compatible with and shall comply with all design requirements necessary for connection to the irrigation system described on *Exhibit "4,"* including the installation, testing and certification of proper operation of specific equipment and materials necessary for the system, as more specifically described on *Exhibit "4"*. Builder must obtain Declarant's approval for its schedule for the phasing of the annexation and conveyance of landscaped common areas common areas that are to be conveyed to the Master Association or a sub-association to the Master Association, the sub-association or the City.

(f) **Wall and Fence Plans.** Wall and fence plans showing the proposed walls and fences to be constructed on the Burdened Property. All such architectural plans shall be consistent with the Design Guidelines.

(g) **Governmental Applications.** All applications of any type to Governmental Authorities regarding the Builder Improvements. If requested, Builder shall furnish Declarant with copies of all written communications between Builder and Governmental Authorities processing such requests, applications or approvals. Builder shall not dedicate or offer to dedicate any street, trail or other property within the Burdened Property for public access or purposes, without the prior written consent of Declarant.

(h) **Legal Management Documents.** All articles of incorporation, bylaws, deposit receipts, purchase agreements, disclosure statements, escrow instructions, Master and Sub-Association Community Facility deeds and grant deeds to purchasers (collectively "**Legal Management Documents**") proposed to be used by Builder for the Burdened Property. All Legal Management Documents shall be consistent with this Declaration and the Master Declaration and shall include all additional provisions reasonably required by Declarant. Builder shall not record any Legal Management Documents until they are

approved by Declarant. Approved Legal Management Documents shall be recorded in accordance with a schedule approved by Declarant.

## 2.2. Approval Procedure and Exceptions.

(a) **General Procedures.** The Development Materials may be submitted to Declarant for approval in appropriate stages consistent with Builder's development and construction schedules as outlined in the Design Guidelines. Submittals of all Development Materials (and changes thereto) shall be reviewed and approved or disapproved by Declarant in accordance with the procedures set forth in the Design Guidelines. Any approvals issued by Declarant are not approvals for architectural engineering design or representation or warranties as to the adequacy or sufficiency of any Development Materials or proposed Builder Improvements. By approving Development Materials, Declarant assumes no liability or responsibility for any defect in the structure constructed pursuant to the approved Development Materials.

(b) **Additional Procedures for Common Areas to be Conveyed to the Master Association or a subassociation.** Upon completion of the common areas that are to be conveyed to the Master Association or a subassociation, Builder shall submit to Declarant two (2) "as-built" drawing in CAD format or such other reproducible medium acceptable to Declarant and a certificate of compliance executed by Builder's state-licensed consultant (engineer, architect or landscape architect, as applicable). The certificate of compliance shall certify the installation as substantially conforming to the plans and the specifications approved by Declarant. Within fifteen (15) business days after Declarant's receipt of the certificate of compliance, Declarant shall inspect such common areas that are to be conveyed to the Master Association or a subassociation and notify Builder whether such improvements conform with the approved plans and specifications, which approval will not be unreasonably withheld. Declarant shall not be required to furnish any bonds, letters of credit or other security assuring completion of any common areas that are to be conveyed to the Master Association or a subassociation, unless included in the Declarant Improvements.

3. **Development Restrictions. Governmental Approvals.** For all Builder Improvements, Builder shall obtain, at its sole cost and expense, all Governmental Authority approvals and permits (including all precise grading, building and other permits issued by the City) required for development of the Property in accordance with the Plat Map, all governmental regulations and Builder's obligations under the Development Documents. Builder shall prepare all data, reports, studies or submittals as may be required to obtain issuance of such approvals and permits. The approvals and permits referred to in this Section shall include but not be limited to any permits, approvals, plans or consents required pursuant to Utah Administrative Code R317-8 et-seq.

3.2. **Improvements.** Builder, at its sole expense, shall be responsible for (1) constructing and installing all Builder Improvements in the manner and within the time required by all applicable public laws, ordinances and regulations and the "*Schedules*" approved by Declarant and (2) constructing trails from the perimeter of the Burdened Property through the Burdened Property in accordance with the Plat Map. The Builder and all of its subcontractors

shall exercise extreme care to protect public health, safety and welfare during all stages of construction. This includes posting proper warning signs, fencing any potentially hazardous areas and providing security services. Builder covenants that (i) construction of all Builder Improvements or adoption or recordation of "**Legal Management Documents**" (as defined below), as applicable, will not be commenced or implemented until the "**Declarant Approval Items**" (as defined below) therefor have first been approved by Declarant, and (ii) development of the Burdened Property and construction of the Builder Improvements shall be completed in substantial accordance with the Declarant Approval Items approved by Declarant, and in accordance with the Design Guidelines.

3.3. **Fees.** Builder, at its sole expense, shall be responsible for paying all fees, costs and charges in connection with the Property including the following: all fees, in connection with providing sewer and water service within the Property, including all connection fees; all fees, charges, deposits, special assessments, levies and costs (including installing meters), for connection of the Property to all gas, electrical, CE&F, and any other such utilities or services; affordable housing fees; park improvement fees; storm drain facilities fees; fees payable in connection with the any increase in fees or special assessments which are levied against the Property by any Governmental Authority; any fees related to the ownership of the Property or the construction of Residences thereon enacted or assessed before or after the Effective Date; all transportation and school fees or acreage assessments and all other fees related to the construction or occupancy of Residences on the Property. The Purchase Price of the Property has been determined based upon the presumption that Builder will pay or otherwise satisfy all of the foregoing costs, fees, assessments, taxes and deposits. If pursuant to any written agreement between Declarant and any Governmental Authorities, Declarant is required to pay school or other fees, then notwithstanding (i) the repeal, invalidation, termination or revocation of any law or ordinance authorizing or imposing such fee, whether such repeal, invalidation, termination or revocation arises by initiative, referendum, court action, legislative action, or any other reason, or (ii) any other legal action or occurrence prohibiting the City, County or school district from levying and/or collecting such fees, to the extent such fees continue to be required by the City, County or such school district, Builder shall, upon request from Declarant, pay such fees and amounts which would have been collected from Builder, but for such repeal, invalidation, termination, revocation, legal action or other occurrence.

3.4. **Fee Credits And Refunds.** Declarant may have available surplus "**credits**" which may be applied in satisfaction of fees related to the development of the Property ("**Development Fees**") which must be paid in cash by Builder. Accordingly, at least fifteen (15) business days prior to paying any Development Fees for the Property, Builder shall give written notice to Declarant stating the amount of the Development Fees to be paid by Builder. Declarant shall have the right to transfer to Builder fee credits with a dollar value up to the amount of the Development Fees to be paid by Builder, and Builder shall pay Declarant concurrently with such transfer, an amount equal to the dollar amount of the fee credits so transferred. Any (i) refunds or repayments of any costs, deposits, fees, assessments, taxes and deposits which were paid or satisfied by Declarant, or (ii) credit, rebate, reimbursement or reduction in the amount of any costs, fees, assessments, taxes and deposits by reason of master systems installed by Declarant, shall be immediately refunded by Builder to Declarant.



3.5. **Damage to Declarant and Other Builders Improvements.** Builder shall be responsible for all damage to the Declarant Improvements or other improvements of Declarant, Other Builders and the Master Association caused by any action of Builder, Builder's employees, agents, contractors, guests and invitees (including potential customers) . If Builder fails to timely repair any damages for which Builder is responsible, Declarant shall have the right, but not the obligation to enter upon the Property if necessary and complete the necessary repairs. The completion of such work by Declarant shall be at competitive rates and prices and one hundred percent (100%) of the costs so incurred by Declarant in performing such work shall be due and payable by Builder to Declarant within fifteen (15) business days of a written request therefore by Declarant. Any amounts due under this Section which Builder fails to pay within such fifteen (15) day period shall not be deemed a loan or forbearance and shall bear interest from the date Declarant delivers its request for payment to the date such payment is made at the rate of twelve percent (12%) per annum.

3.6. **Product Recommendation.** Builder has represented to Declarant that it has purchased the Burdened Property to construct thereon Residences pursuant to the "**Product Recommendation**" attached as **Exhibit "3."** Builder shall not materially deviate from the Product Recommendation without obtaining Declarant's prior written consent, which consent may be withheld at Declarant's reasonable discretion. Builder acknowledges that adherence to the Product Recommendation is a material consideration which induced Declarant to sell the Burdened Property to Builder. Builder acknowledges and agrees that any Product Recommendation established for any Other Builder ("**Other Builder Product Recommendation**") is not created for the benefit of Builder or the Burdened Property and creates absolutely no rights whatsoever in Builder. Declarant, in its sole and absolute discretion, without regard to Builder or the Burdened Property, and without giving any notice to Builder, shall be entitled to modify, increase or decrease (as applicable) density, lot configuration, product size and/or type, fence design and other portions of any Other Builder Product Recommendation. Builder shall convey fee title to the Residences and shall not sell the Burdened Property or any portion thereof which has not been improved with a Residence or Community Facilities. The sale of home sites for the construction of custom residences is prohibited. But for the agreements in this Section, Declarant would have established a higher "**Basic Price**" (as defined in the Sale Agreement) for the Burdened Property, and if Builder fails to diligently and in good faith conform with such representations, Declarant will be deprived of the benefits of continued ownership of the Burdened Property, including appreciation.

3.7. **Soils.** Prior to the construction of any Residences, Community Facilities or other improvements on the Burdened Property, Builder will familiarize itself with any soils, fill and compaction and other geologic reports for the Burdened Property, and Builder will comply in all respects with the recommendations (consistent with industry standards) of the soils and other engineers who have certified completion of the grading which is a part of the Declarant Improvements. With the exception of the Declarant Improvement warranties set forth in the Sale Agreement, Declarant shall not be responsible for nor assume any liability in connection with or resulting from any fill, subsurface or soil condition on the Burdened Property, including subsurface geologic or groundwater conditions. Builder shall not use any soils engineer or consultant to study soil conditions at the Burdened Property except those approved by Declarant.

All soils testing done by Buyer must be done by Applied Geotechnical Engineering Consultants, Inc. ("AGEC").

4. **Construction, Marketing and Sales.** Construction of any Builder Improvement shall be deemed completed when Builder delivers to Declarant a notice of completion for such Builder Improvement. Builder shall comply with the following:

4.1. **Models.** Following the conveyance of the Burdened Property to Builder and within thirty (30) days following as the first date on which a building permit may be obtained, Builder shall commence constructing on the Burdened Property of a model complex representative of the Residences and shall thereafter proceed diligently and continuously to complete such construction, and furnish and open the model complex to the public.

4.2. **Residences.** Following the conveyance of the Burdened Property to Builder and within sixty (60) days following as the first date on which a building permit may be obtained, Builder shall commence construction of two (2) production Residences and, thereafter, shall proceed diligently and continuously to complete such construction, obtain valid certificates of occupancy for and offer for sale the Residences in construction phases and sales phases approved by Declarant and agrees to have under construction or for sale two (2) production Residences at all times.

4.3. **Marketing.** Builder shall conduct commercially reasonable marketing efforts to sell all of the Residences to members of the home buying public. Such marketing efforts must be approved by Declarant and shall be in addition to any marketing efforts by Declarant funded with fees collected from Builder. In order to ensure that Builder's offering of Residences is consistent with the overall Project offering, and to enable Declarant to monitor Builder's progress and compliance with Builder's obligations under the Development Documents, Builder agrees to follow marketing guidelines established by Declarant. Declarant shall pay both "Marketing Fees" required to be paid under Sections 3.4 of the Sale Agreement.

4.4. **Phasing Restrictions.** (i) Commencement of construction of each successive construction phase must begin before sale of the last Residence in the prior construction phase.

4.5. **Schedules.** In order to (i) monitor Builder's progress in meeting Builder's improvements and construction schedules, and (ii) enable Declarant to coordinate improvements in the Benefited Property with Builder's construction schedule for the Burdened Property, Builder shall, within seven (7) days after written request by Declarant, submit to Declarant for Declarant's approval, the following schedules ("**Schedules**"), in a form provided or approved by Declarant, as follows:

(a) **Purchase Price Schedule.** A "**Purchase Price Schedule**" showing the contemplated purchase prices for all Residences.

(b) **Sale and Closing Forecast.** A "**Sale and Closing Forecast Schedule**," showing the estimated timetables for the sale of Residences and Closes of Escrow.

(c) **Construction Schedules.** *“Improvements and Construction Schedule”* setting forth the improvements to be constructed on the Burdened Property (or on adjacent or nearby property if required pursuant to the Development Documents), and timetables and progress of such construction shall be submitted monthly.

||| ENT 81667:2004 PG 11 of 63

4.6. **Additional Construction Restrictions.**

(a) **Declarant Improvements.** Declarant is obligated to design, construct and install, at its sole expense, the Declarant Improvements specified in the Property Document **Seller & Buyer Obligations**. If any of the Declarant Improvements located on the Burdened Property are damaged by an Other Builder, Builder shall be responsible for completing any restorations or repairs to such damaged Declarant Improvements and Builder shall be entitled to pursue all legal remedies against the responsible Other Builder for reimbursement of Builder's costs of such restoration and repair. If Declarant fails to complete the Declarant Improvements in a timely manner in accordance with **Seller & Buyer Obligations**, Builder's sole remedy, after giving Declarant thirty (30) days' advance written notice to complete such Declarant Improvements, shall be the right to complete the applicable Declarant Improvements. Monies will be reimbursed to pay Builder to include loans, interest, extension fees, etc within 15 days of completion until delay is cured. Such completion shall be performed at competitive rates and prices.

(b) **Easement Reservation.** Declarant reserves to itself, its successors and assigns, together with the right to grant and transfer the same to Other Builders, a nonexclusive easement over the Burdened Property for the purpose of constructing the Declarant Improvements and improvements necessary for the development of property owned by Other Builders, provided that the construction and installation of such improvements shall not unreasonably interfere with Builder's development, use or sale of the Burdened Property.

(c) **Failure to Construct.** If either Builder or Declarant fails to timely complete any of such party's respective improvements, or if Builder fails to develop the Burdened Property in accordance with the Schedules, or to develop streets, utilities and other facilities necessary to allow any Other Builder to develop such Other Builder's property, after providing the delinquent party with fifteen (15) business days' prior written notice to complete same, the nondelinquent party, or at Declarant's option, any Other Builder, shall have the right, but not the obligation, to enter upon the Burdened Property and complete such improvements and/or scheduled work. The completion of such work by the nondelinquent party shall be performed at competitive rates and prices. An amount equal to one hundred percent (100%) of the actual costs incurred by the nondelinquent party in completing such unfinished delinquent party's Improvements or work shall be due and payable by the delinquent party within thirty (30) days following a written request therefor by the nondelinquent party which amount shall bear interest at the rate of twelve percent (12%) per annum from the date due until paid.

(d) **Warranty and Indemnity.** If Declarant or any Other Builder undertakes construction of Builder's Improvements, the indemnity, warranty and other provisions of the Development Documents relating to Builder's Improvements shall apply to such

improvement as if it had been constructed by Builder, except that the foregoing shall not require Builder to indemnify against the negligence or willful misconduct of Declarant or any Other Builder.

(e) **Correction of Defects.** If any portion of the Burdened Property proves to be defective or require repair so as to prevent the deterioration of the Burdened Property and the Improvements, slopes or landscaping constructed or installed thereon by erosion or otherwise, Builder shall, within ten (10) days of written request by Declarant, commence to correct such defect or effect such repair and diligently and continuously prosecute such correction or repair to completion at Builder's sole cost and expense. Builder shall be obligated under this Section regardless of the reason requiring such action, unless such repair or replacement is caused by Declarant's negligence, another builders negligence, or willful misconduct. If Builder fails to commence correction of such defect or to effect such repair within said ten (10) day period, or if Builder timely commences but fails to diligently and continuously prosecute such correction or repair to completion, Declarant shall have the right, but not the obligation, to enter upon the Burdened Property to take such actions as are necessary to correct such defect. An amount equal to one hundred percent (100%) of the actual costs incurred by Declarant in performing such corrective work shall be due and payable by Builder within ten (10) days following demand by Declarant and amounts unpaid shall bear interest at the rate of twelve percent (12%) per annum from the date due until paid. It is expressly acknowledged that work undertaken by either Declarant or Builder under this Section shall not be an admission that the Party performing such work is responsible for the defects so corrected.

(f) **Remedies Not Exclusive.** Builder's obligations under this Section are in addition to and not in limitation of any other obligations of Builder to correct defects in the Residences, the Community Facilities or other portions of the Burdened Property, whether pursuant to the Development Documents or otherwise. This Section is not intended to apply to Builder's obligations under law to purchasers of Residences under warranty or other theories.

(g) **Repair of Damage.** Any damage to the Declarant Improvements or to property of Declarant or Other Builders caused by Builder or any of its agents, employees, licensees, invitees or contractors, shall be repaired and restored by Builder at its sole cost and expense. If such repair is not commenced within ten (10) days of written request by Declarant and diligently completed in a timely manner, Declarant shall have the right, but not the obligation, to complete the repair of such damage and shall be reimbursed for the cost thereof pursuant to the Failure to Construct Section above.

4.7. **Master Association Fees.** Until such time as a Residence is transferred from Builder to a bona fide third party purchaser, Builder shall be responsible for any Master Association Fees assessed or imposed by the Master Association and the Sub-Association, if any, governing such Residence; provided, however, that Builder shall only be responsible for actual costs allocable to the Residence by such Master Association or Sub-Association and not for funding of any reserves or other deferred costs comprising such Residence's homeowners' association fees and further provided that no such fees shall be assessed by the Master

Association or the Sub-Association, if any, until the Master Association begins to incur expenses relating to the Burdened Property and/or Residences located on the Burdened Property.

4.8. **Builder's Maintenance Covenants.** Builder shall, at its sole expense (a) maintain the Burdened Property in a clean, sanitary, orderly and attractive condition free of weeds and debris and pests, (b) upon completion of any Improvements on the Burdened Property, including grading by Builder, Declarant or any other entity, shall maintain such improvements in the same conditions as they existed upon completion or as otherwise directed by Declarant, (c) perform all dust, erosion and settlement control in the Burdened Property as necessary or as directed by Declarant., (d) if requested by Declarant and if reasonably necessary for the protection of persons or property, install a chain link security fence six (6) feet high with ninety percent (90%) green fabric mesh around all or any portion of the Burdened Property, and (e) after installation of any landscaping on the Burdened Property by Builder, Declarant or any other entity, continually plant and maintain all such landscaped areas in good condition and appearance until such areas are accepted by the Master Association or any Governmental Authority. Declarant shall, at its option, be entitled to maintain all or any portion of the common areas that are to be conveyed to the Master Association or a subassociation common areas that are to be conveyed to the Master Association or a subassociation located within the Burdened Property and Builder shall be obligated to reimburse Declarant for the cost of such maintenance until conveyance of such common areas that are to be conveyed to the Master Association or a Sub-Association common areas that are to be conveyed to the Master Association or a subassociation to the Master Association. Declarant shall be entitled to require Builder to reimburse Declarant for a proportionate share of the cost reasonably determined by Declarant of maintaining common areas that are to be conveyed to the Master Association or a subassociation not located within the Burdened Property until such common areas that are to be conveyed to the Master Association or a subassociation are conveyed to the Master Association.

Any landscaping that must be replaced shall be replaced with landscaping of same or equal quality as originally installed. Builder shall provide, maintain and repair all sprinklers and other maintenance equipment as necessary so as to continually maintain all landscaping on the Burdened Property. Except in the case of an emergency (when no notice shall be required), if Builder fails to so maintain the Burdened Property and fails to cure any such breach within fifteen (15) business days after notice from Declarant, Declarant reserves the right, without the obligation, to enter upon any portion of the Burdened Property to so maintain the Burdened Property where necessary. Builder shall reimburse Declarant within ten (10) days' of request by Declarant for one hundred ten percent (110%) of the amount expended in correcting the failure to maintain the Burdened Property, which amount shall bear interest at the rate of twelve percent (12%) from the date due until paid. Builder and its representatives and subcontractors shall not enter or leave the Burdened Property except by routes designated by Declarant from time to time. Builder and its representatives and subcontractors shall respect all safety and traffic restrictions imposed by Declarant.

4.9. **Hazardous Wastes.** Builder, Builder's Representatives and any other parties directly or indirectly employed by Builder and anyone reasonably under their control shall not shall not engage in any actual, proposed or threatened storage, use, holdings, existence,

release, emission, discharge, generation, processing, abatement, removal, disposition, handling or transportation of any Hazardous Substance from, under, onto or on the Burdened Property or surrounding property; provided, that the use, installation, storage and maintenance by Builder in compliance with all applicable laws, ordinances, orders and regulations of materials reasonably necessary or normally used in the development of real property as contemplated in the Development Documents, shall not be considered a Hazardous Substance Activity.

4.10. **Builder Delinquencies.** Should Builder fail to pay or discharge or cause to be paid or discharged when due and payable any tax, assessment, Master Association or Sub-Association assessment or other charge upon or in connection with the Burdened Property, after ten (10) days' written notice from Declarant, Declarant may pay and discharge the same, at its option, but without obligation. All costs, expenses and other sums incurred by Declarant in connection therewith, including attorneys' fees and costs of court, shall be paid to Declarant by Builder within ten (10) days after a request therefore by Declarant, which request shall be accompanied by an invoice for such fee or charge. Such amount shall bear interest the rate of twelve percent (12%) per annum from the date due until paid. Any such reimbursement shall not relieve Builder of its obligation to reimburse Declarant for any subsequent billing.

5. **Number of Residences.** The Burdened Property must not be developed with more Residences than the Maximum Density without Declarant's prior written approval.

6. **Preservation of Trees.** No tree presently located on the Burdened Property including oak brush or other indigenous trees, shall be removed, cut down, trimmed or in any way damaged, destroyed or modified, without the prior written consent of Declarant. Builder shall comply with all applicable provisions of the guidelines formulated by Declarant pertaining to the preservation and maintenance of existing trees. If Builder fails to obtain any necessary consent for removal or alteration of a tree located on the Project, or if Builder removes a tree after Declarant has withheld such consent, or if Builder damages or destroys any such tree on the Project, Builder shall be responsible for replacing such tree with a replacement of the same species and approximate maturity, at Builder's sole cost and expense.

7. **CE&F.** Builder, at its sole cost and expense, shall prewire and install a complete communications equipment and facilities ("**CE&F**") system for each Neighborhood Residence in accordance with the plans and specifications furnished to Builder by Declarant. Declarant in so doing (or any assignee or designee of Declarant for this purpose) is referred to herein as the "**Fiber Company.**" Such CE&F system shall include the equipment and shall in all other respects satisfy the installation requirements in the CE&F Package that is part of the Property Documents provided to Builder by Declarant in connection with Builder's purchase of the Burdened Property as necessary to prewire the Residences on the Burdened Property for CE&F service. Builder agrees to wire homes per the CE&F Wiring Instructions provided by the Fiber Company (and to cause all successors, purchasers from and assigns of Builder to similarly be bound by a fiber wiring agreement in favor of Seller) which provides for the following:

7.1. **Exclusive Servicer.** The Builder shall install, in the appropriate utility easement areas, all of the facilities necessary to transmit television, internet and other

information and communication signals to be transmitted to Neighborhood Residences located on the Burdened Property as described in the Facilities Construction Documents provided to Builder. All such facilities, although installed by the Builder at the Builder's expense, will be owned by the Fiber Company. Without limiting the foregoing, all fiber cable and conduit housing the same and all associated equipment such as gateway boxes, wall plates, splitters, switches etc. shall remain the property of the Fiber Company even though they may be located on the premises of lots owned by third party homeowners or premises owned by Builder. ENT 81667:2004 PG 15 of 63

7.2. **Consideration.** Absolutely no payment or consideration is to be paid or given by Declarant or the Fiber Company to Builder in connection with such exclusive right to install, maintain, repair, replace and operate such CE&F and other telecommunication equipment within the Burdened Property.

7.3. **Master Agreement.** Declarant may enter into a master CE&F wiring agreement with the Fiber Company which may require a CE&F wiring agreement between Builder and the Fiber Company and which will provide for the payment of certain consideration to Declarant by the Fiber Company for master systems installed by Builder. Builder shall have absolutely no right to any such consideration paid to Declarant by the Fiber Company.

7.4. **Enforcement by Fiber Company.** It is intended that this Section 7 shall be enforceable both by Declarant and, as third party beneficiary, by the Fiber Company with whom Declarant executes a master CE&F agreement.

## 8. **Master and Additional Declarations.**

8.1. **Master Declaration.** The Master Declaration has been recorded and is an encumbrance against the Burdened Property. Declarant designates Builder as a "**Neighborhood Builder**" pursuant to the Master Declaration and nonexclusively assigns Builder all rights of a Neighborhood Builder thereunder. Declarant shall be entitled to require that all Supplemental Declarations; Deeds conveying Master Association Properties to the Master Association; and other documentation related thereto be prepared by Declarant or its legal counsel and that Builder shall reimburse Declarant for the reasonable cost of preparation of same.

8.2. **Master Association.** The Burdened Property is subject to the jurisdiction of the Master Association formed pursuant to the Master Declaration. The Master Association is responsible for the maintenance of various "**Common Area**" described in the Master Declaration (the "**Master Association Property**"), which may include slopes, recreational facilities, landscaping, parks and open spaces within the Community. The Master Association Properties to be located in the Burdened Property are generally described on **Exhibit "5"**. The Master Association Properties in the Burdened Property shall be subject to minor adjustment in Declarant's reasonable discretion in order to accommodate finished grade elevations and other minor developmental adjustments. Builder shall furnish appropriate legal descriptions of Master Association Properties on the Burdened Property and shall convey fee title to or an easement for maintenance over the Master Association Properties on a schedule approved by Declarant. All drawings or descriptions of Master Association Properties to be attached to documentation

annexing or conveying the Master Association Properties to the Master Declaration shall be prepared by an engineer or consultant selected by Declarant.

8.3. **Assessments and Subsidy.** Master Association assessments on Residences as provided in the Master Declaration. Upon the commencement of Master Association assessments, Builder shall pay Master Association assessments on Builder's unclosed inventory Residences at the unsubsidized rate specified in the Master Association budgets in effect from time to time. Declarant may, but is not obligated to, enter into a written subsidy agreement with the Master Association ("**Subsidy Agreement**"), pursuant to which Declarant subsidizes Master Association operating deficits. If Declarant, in its sole and absolute discretion, enters into a Subsidy Agreement, Declarant may amend or delete the Subsidy Agreement at Declarant's sole discretion. Declarant shall have no obligation to extend any Subsidy Agreement or otherwise subsidize Master Association assessments attributable to Residences in the Burdened Property that are owned by Builder.

8.4. **Transfer of Voting Rights.** Builder irrevocably transfers to Declarant with full power of substitution, as the true and lawful attorney, agent and proxy of Builder, all of the voting rights to which Builder is or will be entitled, coupled with an interest, for and in the name, place and stead of Builder, to vote upon any and all matters which may lawfully come before the members of the Master Association, which matters arise under the Master Declaration. Builder acknowledges that Declarant has significant interests and rights to protect under the Master Declaration and that this proxy is given to protect such interests and to further secure Builder's duties under the Master Declaration and the Development Documents. Therefore, the proxy granted herein shall be irrevocable and shall terminate with respect to voting rights under the Master Declaration attributable to each individual Residence in the Burdened Property only upon the Close of Escrow for the sale of such Residence. The proxy granted to Declarant pursuant to this Section shall not be construed as an assumption by Declarant of any liability whatsoever resulting from or arising out of Builder's ownership or development of, construction upon or resale of the Burdened Property and Builder shall indemnify Declarant from and against any and all losses, claims or other liabilities in connection therewith, as further provided in Section 1313 below and in the Sale Agreement.

8.5. **Formation of Sub-Association.** If Community Facilities other than authorized Master Association Properties will be located in the Burdened Property, Builder shall, at its sole cost and expense, form any Sub-Association required to maintain such Community Facilities; provided, however, that Declarant shall be entitled to require the creation of a "**Special Benefit Area**" under the Master Declaration in lieu of a Sub-Association. Builder shall bear all costs and expenses incurred in organizing and establishing any Sub-Association or Cost Center, including all attorneys' or other consultants' fees, incorporation costs and fees or other charges arising from the preparation, filing or Application for required governmental approvals, reports or permits relating to such documents. Declarant shall also be entitled to require that any Sub-Association be created without an Aesthetic Review Committee and that all architectural approvals for construction within the Sub-Association be provided by an aesthetic review committee created under the Master Declaration.



9. **Minor Modifications.** Upon twenty (20) days' written request of Declarant or any person to whom Declarant shall have transferred title to any of the Benefited Property adjacent to the Burdened Property (collectively, the "**Requesting Party**"), Builder shall permit such Requesting Party to enter upon portions of the Burdened Property located within ten (10) feet of such adjacent property for purposes of making minor slope modifications and minor daylight fills to such portions of the Burdened Property as may be required in order to complete the grading and development of the adjacent property owned by such Requesting Party. In no event, however, shall the Requesting Party make major modifications to any slope or other portion of the Burdened Property or otherwise perform any work which materially affects the developability, marketability or value of the Burdened Property or any portion thereof. The Requesting Party shall indemnify and hold Builder and the Burdened Property free and harmless from all costs, liabilities, losses, damages and expenses, including reasonable attorneys' fees and costs arising from the activities on the Burdened Property of such Requesting Party, its agents and employees, and from all mechanic's, materialmen's and other liens resulting from such conduct.

|| ENT **81667:2004** PG 17 of 63

10. **Insurance.** This Section establishes the minimum insurance requirements for the various parties.

10.1. **Requirements of Declarant.** Declarant shall purchase insurance from and maintain in a company or companies lawfully authorized to do business in Utah, with an A.M. Best Rating of A- VI or better. Such insurance will protect Declarant from claims set forth below which may arise out of or result from operations for which the Declarant may be legally liable. Declarant shall have insurance covering the following claims:

(i) Claims under Workers Compensation, disability benefit and other similar employee benefit acts, which are applicable to work performed on behalf of Declarant.

(ii) Claims for damage because of bodily injury, occupational sickness or disease, or death of Declarant's employees and any person other than Declarant's employees for which Declarant would otherwise be liable.

(iii) Claims for damages insured by the standard personal injury liability coverage policy for which Declarant would otherwise be liable.

(iv) Claims for damages, other than to Declarant's own property, because of injury to or destruction of tangible property, including loss of use therefrom for which Declarant would otherwise be liable.

(v) Claims for bodily injury or property damage arising out of completed operations therefrom for which Declarant would otherwise be liable.

(vi) Claims involving contractual liability for written indemnity agreements for which Declarant would otherwise be liable.

(vii) Claims involving dishonesty of Declarant's employees resulting in loss to Declarant.

(b) **Amount of Insurance.** The insurance required shall be written for not less than:

(i) in the case of Workers Compensation insurance, the amount required by Utah law;

(ii) in the case of Employers Liability insurance, no less than the amount required by Utah law;

(iii) in the case of Commercial General Liability insurance, on an occurrence basis (claims made not acceptable), not less than \$5,000,000 each occurrence and \$5,000,000 in the aggregate; and

(iv) in the case of employee dishonesty insurance, a Blanket Employee Dishonesty bond with limits not less than one-fourth (1/4) of the annual common assessments on all property within the Project.

10.2. **Requirements of Builder.** Builder shall purchase insurance from and maintain in a company or companies lawfully authorized to do business in Utah, with an A.M. Best Rating of A- VI or better. Such insurance will protect Builder from claims set forth below which may arise out of or result from operations for which Builder may be legally liable whether such operations be by Builder or by a contractor or by a subcontractor or by anyone directly or indirectly employed by any of them, or by anyone for those acts any of them may be liable.

(a) **Types of Insurance.** Builder shall have insurance covering the following claims:

(i) Builder shall purchase and maintain, in a company of companies lawfully authorized to do business in the jurisdiction in which the project is located, property insurance written on a builder's risk "all-risk type" or equivalent policy form in the amount of the initial contract sum, plus value of subsequent contract modifications and cost of materials supplied or installed by others, comprising total value for the entire project at the site on a replacement cost basis. Such property insurance shall be maintained, unless otherwise provided in the contract documents or otherwise agreed in writing by all persons and entities who are beneficiaries of such insurance, until final payment has been made or until no person or entity other than Builder has an insurable interest in the property, whichever is later. The insurance shall include interests of Builder, and its contractors and subcontractors. Property insurance shall be on an "all-risk type" or equivalent policy form and shall include insurance against the perils of fire (with extended coverage) and physical loss or damage including, without duplication of coverage, theft, vandalism, malicious mischief, collapse, windstorm, false work, testing and startup, temporary buildings and debris removal including demolition occasioned by enforcement of any applicable legal requirements, and shall cover reasonable compensation for architect's and

contractor's services and expenses required as a result of such insured loss. If the property insurance requires deductibles, the Builder shall pay and such deductible charges. This property insurance shall cover portions of the work stored off site, and also portions of the work in transit. Partial occupancy or use shall not commence until the insurance company or companies providing property insurance have consented to such partial occupancy or use by endorsement or otherwise. Builder shall take reasonable steps to obtain consent of the insurance company or companies and shall, without mutual written consent, take no action with respect to partial occupancy or use that would cause cancellation, lapse or reduction of insurance. Builder shall purchase and maintain boiler and machinery insurance required by any contract documents or by law, which shall specifically cover such insured objects during installation and until final acceptance by the Owner. Such insurance shall include interests of Builder, and its contractors and subcontractors and name the same as insureds. Builder and its contractors waive all rights against each other and any of their subcontractors, agents and employees, for damages caused by fire or other causes of loss to the extent covered by the property insurance obtained pursuant to this paragraph or other property insurance applicable thereto except such rights as they have to proceeds of such insurance held by Builder as fiduciary. Builder or its contractors, as appropriate, shall require written waivers of the architect, the architect's consultants the subcontractors, and their respective agents and employees, by appropriate written agreements. Each such waiver shall be in favor of other parties enumerated herein. The policies shall provide such waivers of subrogation by endorsement or otherwise. A waiver of subrogation shall be effective as to a person or entity even though that person or entity would otherwise have a duty of indemnification, contractual or otherwise, did not pay the insurance premium directly or indirectly, and whether or not the person or entity had an insurable interest in the property damage. A loss under Builder's property insurance shall be adjusted by Builder as fiduciary and made payable to Builder as fiduciary for the insureds, as their interests may appear, subject to requirements of any applicable mortgagee clause. The Builder shall pay its subcontractors their just shares of insurance proceeds received by the contractor, and by appropriate agreements shall require subcontractors to make payments to their respective subcontractors in a similar manner.

ENT 81667:2004 PG 19 of 63

(ii) Claims under workers' compensation, disability benefit and other similar employee benefit acts which are applicable to the work to be performed.

(iii) Claims for damage because of bodily injury, occupational sickness or disease, or death of Builder's employees and any person other than Builder's employees for which Builder would otherwise be liable.

(iv) Claims for damages insured by the standard personal injury liability coverage policy for which Builder would otherwise be liable.

(v) Claims for damages, other than to Builder's own property, because of injury to or destruction of tangible property, including loss of use therefrom for which Builder would otherwise be liable.

(vi) Claims for damages because of bodily injury, death of a person or property damage arising out of ownership, maintenance or use of a motor vehicle.

(vii) Claims involving contractual liability for written indemnity agreements for which Declarant would otherwise be liable.

(viii) Claims for bodily injury or property damage arising out of completed operations.

(ix) Claims involving contractual liability insurance applicable to Builder's obligations.

(b) **Amount of Insurance.** The insurance required shall be written for not less than:

(i) in the case of Workers Compensation insurance, the amount required by Utah law;

(ii) in the case of Employers Liability insurance, not less than \$1,000,000 for each occurrence of bodily injury caused by accident or disease;

(iii) in the case of Commercial General Liability insurance, on an occurrence basis (claims made not acceptable) with limits not less than \$5,000,000 each occurrence and \$5,000,000 general aggregate. Builder shall require all contractors and subcontractors to provide limits of not less than \$1,000,000 each occurrence and \$2,000,000 general aggregate. All such policies shall provide that Declarant and Master Association will be named as additional insureds; and

(iv) in the case of Commercial automobile liability insurance, not less than \$5,000,000 for any one accident and shall include owned, hired, and non-owned automobiles. The limits required for contractors and subcontractors shall be \$1,000,000 for any one accident.

10.3. **Additional Insured.** Declarant shall be included as an additional insured under the coverage specified in Section 10.210.2 and with the following provisions included within each applicable policy: "It is understood and agreed that coverage afforded by this Policy shall also apply to Mountain Home Development Corporation, and its divisions, subsidiaries, constituent partners and their constituent members, shareholders of partners and their constituent members, and affiliated companies and all of their respective officers, directors, shareholders, agents, representatives, employees and professional consultants, and all of their respective successors and assigns, as additional insureds, but only with respect to legal liability or claims caused by, arising out of or resulting from the acts or omissions of the named insured or others performing acts on behalf of the named insured in connection with their ownership and development of the project in the County of Utah, referred to as Traverse Mountain. This insurance is primary and any other insurance by such additional insureds is non-contributing with this insurance as respects claims or liability arising out of or resulting from the acts or omissions of the named insured, or of others performed on behalf of the named insured."

10.4. **Insurance Policies.** Each insurance policy required under this Section shall:

!!! ENT 81667:2004 PG 21 of 63

(a) Contain a provision that the policy shall not be subject to material alteration to the detriment of Declarant or Builder or cancellation without at least thirty (30) days' prior written notice be given to Declarant by registered mail;

(b) Provide that such policy or policies and the coverage evidenced thereby are primary and Declarant's insurance is noncontributing with such primary coverage; and

(c) Contain severability of interest and cross liability clauses.

Builder may provide the insurance described in Section 10.210.2 in whole or in part through a policy or policies covering other liabilities and projects of Builder; provided, however, that any such policy or policies shall (i) allocate to this Declarant and the Development Documents the full amount of insurance required hereunder and (ii) contain, permit or otherwise unconditionally authorize the waiver above, and provided further that any such policy or policies shall not otherwise impair the rights of Declarant or negate the requirements of this Declaration and the Development Documents.

10.5. **Evidence of Insurance.** As evidence of specified insurance coverage, Declarant will accept certificates issued by Builder's insurance carrier acceptable to Declarant showing such policies in force for the specified period. Declarant has the right to review certified policies as reasonably necessary. Except for the Builders Risk Insurance, such evidence shall be delivered to Declarant promptly upon execution of the Sale Agreement. The evidence of the Builders Risk Insurance shall be provided prior to commencement of any construction on the Burdened Property. Evidence of any renewal insurance shall be delivered to Declarant not less than thirty (30) days prior to the expiration date on the term of the policy. Each policy and certificate shall be subject to reasonable approval by Declarant. Should any policy expire or be canceled before the full release of this Declaration, or such later period as Builder is required to carry such insurance as set forth herein, and Builder fails immediately to procure other insurance as specified, Declarant, upon ten (10) days' written notice to Builder, shall have the right, but shall have no obligation, to procure such insurance and to charge Builder with one hundred ten percent (110%) of the cost to Declarant of procuring such insurance. Builder shall pay Declarant any such amount within ten (10) days of written demand therefor and any amount not so paid shall bear interest at the rate of twelve percent (12%) per annum until paid.

10.6. **Damages.** Nothing contained in these insurance requirements is to be construed as limiting the type, quality or quantity of insurance Builder should maintain or the extent of Builder's responsibility for payment of damages resulting from its operations.

10.7. **Declarant's Election to Insure.** Declarant reserves the right, but shall have no obligation, to procure the insurance, or any portion thereof, for which Builder is herein responsible and which is described in this Section. As provided above, Declarant shall notify

Builder if Declarant exercises its rights, whereupon Builder's responsibility to carry such duplicative insurance shall cease. Declarant further reserves the right at any time, with thirty (30) days' notice to Builder, to require that Builder resume the maintenance of any insurance for which Declarant has elected to become responsible pursuant to this Section.

ENT 81667:2004 PG 22 of 63

10.8. **Contractors.** Builder shall not permit any architect, engineer or contractor to commence work on or relating to the Burdened Property until such parties have complied with Builder's customary insurance requirements and Section 10.210.2. Builder shall cause each such party to name Declarant as an additional insured to such party's General Liability Insurance policies. Builder shall also include Declarant in any indemnity provision with such parties for defense and indemnification to the same extent Builder is defended and indemnified.

10.9. **OSHA.** Builder shall at all times comply with the requirements of the Occupational Safety and Health Act of 1970, 29 U.S.C. Section 651 *et. seq.* and analogous legislation in Utah (collectively the "*Act*"), to the extent that the Act applies to the Burdened Property and any activities thereon. Without limiting the generality of the foregoing, Builder shall maintain all working areas, machinery, structures, electrical facilities and the like on the Burdened Property in a condition that fully complies with the requirements of the Act including such requirements as would be applicable with respect to agents, employees or contractors of Builder who may from time to time be present upon the Burdened Property. Builder shall indemnify and hold harmless Declarant from any liability, claims or damages arising as a result of a breach of the foregoing covenant, as further provided in Section 1313 below.

## 11. **Magnuson-Moss and Other Statutes.**

11.1. **Builder Compliance.** Without limiting the application of any other provision of this Declaration or the Development Documents, it is understood that it is Builder's responsibility, at its sole cost and expense, to comply with all of the requirements of the Magnuson-Moss Warranty-Federal Trade Commission Improvement Act (the "*Magnuson-Moss Act*") and any rules promulgated thereunder by the Federal Trade Commission, as such statutes and rules apply to the sale or other conveyance of Residences and consumer goods sold in conjunction therewith, including any provisions of such statutes and rules relating to the pre-sale availability of warranty terms. Also without limitation, it is further understood that it is the responsibility of Builder at its sole cost and expense to comply with any other federal, state or local statute, ordinance, rule or regulation enacted or promulgated for the protection of consumers or persons purchasing or leasing real or personal property, as such legislation or rules apply to the sale or other conveyance of Residences and consumer goods sold in conjunction therewith. The provisions of indemnity given by Builder under Section 1313 hereof shall apply to any loss, claim, demand, action, injury or other charge, including reasonable attorneys' fees and court costs, arising under any of the statutes and regulations described herein.

11.2. **Warranty Records.** Builder shall maintain records reasonably satisfactory to Declarant documenting Builder's compliance with its responsibilities under this

Section 11. Said records shall be available for inspection by Declarant, its partners, agents or representatives, at any reasonable time during normal business hours.

12. **Enforcement of Restrictions.** The covenants, restrictions and limitations of this Declaration shall be subject to the following additional provisions:

12.1. **Inspection.** Declarant or its authorized representative may, at any reasonable hours, enter upon and inspect the Burdened Property and any improvements thereon to ascertain compliance with this Declaration.

12.2. **Default and General Remedies.** If Builder breaches, violates or fails to perform or satisfy any of the terms of this Declaration or the Development Documents (all of which are individually and collectively referred to as "**Default**"), which Default has not been cured within ten (10) days after written notice to Builder and to Builder's lender of record from Declarant to do so, Declarant, at its sole option and discretion, may enforce any one or more of the following remedies or any other rights or remedies to which Declarant may be entitled by law or equity, whether or not set forth herein. If, however, the Default is of a type which cannot reasonably be cured within ten (10) days, Declarant shall withhold action against Builder so long as Declarant continues to receive evidence that Builder (i) has commenced the curative process immediately upon notice, and (ii) continues to diligently pursue the curing of the Default. The foregoing ten (10) day grace period shall not apply to payment under any of the other Development Documents or for obligations specified in this Declaration that include separate grace periods. All remedies provided herein or by law or equity shall be cumulative and not exclusive.

12.3. **Damages.** Declarant may bring a suit for damages for any compensable breach of or noncompliance with any of the terms of this Declaration, or a suit for declaratory relief to determine the enforceability of any of the terms of this Declaration.

12.4. **Equity.** Builder acknowledges that Builder's Default under this Declaration or the other Development Documents may cause Declarant to suffer material injury or damage not compensable in money and that Declarant shall be entitled to bring an action in equity or otherwise for specific performance to enforce compliance with the terms of this Declaration, or bring an action for an injunction to enjoin the continuance of any such breach or Default.

12.5. **Additional Lien.** Declarant shall have the right to impose an additional lien or liens upon the Burdened Property remaining subject to the Declaration in a comparable form containing similar rights, obligations and benefits to Declarant as the secured party and to foreclose such lien or liens in accordance with the provisions of the Utah law applicable to the exercise of powers of sale in mortgages and deeds of trust, or in any other manner permitted by law. Declarant's rights to impose liens upon the Burdened Property pursuant to this Section, are subordinate to any loan to which Declarant has or is obligated to subordinate.

### 12.6. Release of Residence/Community Facilities and Public Property.

Declarant may release any portion of the Burdened Property from this Declaration at any time and for any reason without the approval of Builder. A Residence shall be automatically released from the encumbrance of this Declaration upon the Close of Escrow for such Residence by Builder (but not upon the sale of one or more Residences to any person or entity for resale to the public). Subject to the foregoing, Declarant shall also, upon written request from Builder, so release any Community Facilities concurrently with the conveyance of fee title thereof to the Master Association or any Sub-Association.

ENT 81667:2004 PG 24 of 63 |||

12.7. **Recording of Release.** Any non-automatic release of a Residence or any other portion of the Burdened Property from the lien of this Declaration must be executed by Declarant and upon recordation in the County's official records, the Residence or other property described in such release shall no longer be deemed a part of the Burdened Property and shall be free of all of the terms and provisions of this Declaration.

### 13. Indemnity and Waiver.

13.1. **Indemnity.** To the maximum extent permitted by law, Builder shall indemnify and defend and hold Declarant and its partners, directors, officers, employees, members, agents, assignees, shareholders, affiliates and representatives (collectively, "**Indemnitees**") harmless from any loss, damage (including consequential and punitive damages), cost (including clean up costs), penalty, fine, expenses, injury or claim of any kind or character to any person or property arising from, caused by or relating to, with or without fault, (i) the ownership, use, development or sale of the Burdened Property or any portion thereof, including the construction and sale of Residences thereon; (ii) any defect in grading or defect in the design or construction of or material in any structure or other improvement constructed on the Burdened Property; (iii) the condition of the Burdened Property including a defect in soil or finished lots, or in the preparation of soils or in the design and accomplishment of grading on the Burdened Property (including any grading performed on the Burdened Property prior to the "**Effective Date**" under the Sale Agreement); (iv) the presence, release, use, discharge, storage and disposal of any Hazardous Substance on or near the soil or groundwater in the Burdened Property, whether known or unknown, and whether resulting from occurrence prior to the close of escrow for Builder acquisition of the Burdened Property; (v) any act or omission of Builder, its partners, members, officers, directors, shareholder members, partners, employees, agents, representatives and affiliates ("**Builder Representatives**"); (vi) an accident or casualty on the Burdened Property after Builder's first entry thereon; (vii) any representation by Builder or any of Builder's Representatives; (viii) a violation or alleged violation of any law, regulation, permit, judgment or license; (ix) slope erosion, sloughing or failure or subsurface geological groundwater condition on, adjacent or near the Burdened Property, including the effect of such conditions on the Burdened Property and Residences constructed on the Burdened Property as well as the affect of such conditions on Builder's development, use and sale of the Burdened Property; (x) the application of principles of strict liability with respect to any act or omission of Builder, Builder's Representatives or Declarant or the Indemnitees in connection with the Burdened Property; (xi) the presence of any meal catering truck and/or personnel on or near the Burdened Property; (xii) any other cause whatsoever in connection with the Burdened Property,



Builder's use of the Burdened Property or any other property or Builder's performance under this Declaration and the Development Documents; or (xiii) the negligence or willfulness conduct (including the breach of any representations or warranties hereunder) of Builder or any of Builder's Representatives in the development, construction, grading or other work performed off the Burdened Property by Builder or Builder's Representatives or otherwise in connection with the development of the Burdened Property or any defect in such work.

|| ENT 81667:2004 PG 25 of 63

13.2. **Builder Release.** As a material consideration to Declarant in selling the Burdened Property to Builder, Builder releases Declarant and the Indemnitees from and waives on its behalf, and on behalf of its successors and assigns, all claims, demands and causes of action against Declarant and the Indemnitees for any loss, liability, damage, cost, expense, injury or claim including attorneys' fees and costs of court related to the Burdened Property including the items described in Section 13.113.1 above (collectively, "**Losses**"). The foregoing release and waiver and the indemnity and obligation to defend and hold harmless under Section 13.1, (i) shall apply to any claim or action brought by a private party or by a Governmental Authority, or any law, statute, ordinance or regulation now or hereinafter in effect, (ii) is intended to apply with respect to all Losses before or after the conveyance of all Residences on the Burdened Property; and (iii) is intended to apply to Losses incurred by Declarant or any Indemnitee or their property as well as by Builder or any third parties and their property. With respect to design, construction methods, materials, locations and other matters for which Declarant has given or will give its approval, recommendation or other direction, the foregoing release and waiver and the indemnity and obligation to defend and hold harmless under Section 13.1 shall apply irrespective of Declarant's approval, recommendation or other direction.

13.3. **Construction Entities.** Notwithstanding the above, Builder may, in its reasonable discretion maintain a lawsuit or other action against consultants, experts, contractors or design professionals hired by Declarant in connection with work to be performed on the Burdened Property pursuant to a written contract ("**Construction Entities**") to obtain damages for Losses suffered as a result of Builder's indemnification and release of Declarant herein, to the extent caused by such Construction Entities. In that regard, to the extent it possesses and may assign same, Declarant hereby nonexclusively assigns its rights and interests in and to any relevant contracts or subcontracts, for the limited purposes stated herein, without any obligation by Declarant to participate in such lawsuit or action, as a party or otherwise, and without any responsibility, warranty, representation or liability for any outcome thereof or damages awarded therein.

14. **Survival of Covenants.** All of Builder's indemnification, defense and hold harmless covenants in any of the Development Documents, including the covenants in Section 13 and Section 10.2 hereof, shall survive the conveyance of all or any of the Residences built on the Burdened Property and shall be binding on Builder until the last to occur of (i) such date as action against Declarant is absolutely barred by the applicable statute of limitations or (ii) such date as any claim or action for which indemnification may be claimed under said Section is fully and finally resolved and, if applicable, any compromise thereof or judgment or award thereon is paid in full by Builder and Declarant is reimbursed by Builder for any amounts paid by Declarant in compromise thereof or upon a judgment or award thereon and in defense of such action or

claim, including attorneys' fees. Neither payment nor a finding of liability or of any obligation to defend shall be a condition precedent to the enforcement of any indemnity or duty to defend provision herein or elsewhere in any Development Document, and if any action or proceeding shall be brought against any Indemnitee alleging any fact or circumstance for which Builder is to provide indemnification, Builder, upon notice from Declarant, shall defend the same at Builder's expense by counsel approved in writing by Declarant. Builder waives as defenses to its obligations hereunder the pleading or defense of any statute of limitations.

**15. Miscellaneous.**

ENT 81667:2004 PG 26 of 63 (1)

15.1. **Waiver.** No waiver by Declarant of a Default of any of the terms of this Declaration by Builder and no delay or failure to enforce any of the terms of this Declaration shall be a waiver of or shall affect a Default other than as specified in such waiver. The consent or approval by Declarant to or of any act by Builder requiring Declarant's consent or approval shall not be deemed to waive or render unnecessary Declarant's consent or approval to or of any subsequent similar acts by Builder. The accrual of interest on amounts due Declarant hereunder shall not waive any default by Builder which resulted in the expenditure of any amount by Declarant.

15.2. **Rights of Lenders.** The breach of any of the covenants, conditions or restrictions contained herein ("**Restrictions**") shall not defeat, invalidate or impair the obligation or priority of any mortgage or deed of trust now or hereinafter executed in constituting a lien on the Burdened Property or any portion thereof, which is made in good faith and for value; provided, however, that any party, including the holder of the mortgage or deed of trust, who acquires title to the Burdened Property or any portion thereof, to private or judicial foreclosure, trustee sale or deed in lieu of foreclosure ("**Foreclosure Purchaser**"), and all successors and assigns of the Foreclosure Purchaser, take title subject to all the Restrictions. Such Foreclosure Purchaser shall not be liable for damages arising from the breach of any of the Restrictions performed or which were to have been performed prior to the time Foreclosure Purchaser acquires title to all or any portion of the Burdened Property, and Foreclosure Purchaser shall have until the later of (i) six (6) months after acquisition of title to or any portion of the Burdened Property, or (ii) the times reasonably required under the Schedules described in Section 4.5 and elsewhere in the Development Documents to commence or to continue construction of Improvements required under the Development Documents, and/or to repair or replace any Improvements which were constructed in violation of any of the requirements under the Development Documents. The Schedules and time limitations contained herein and in the Development Documents for construction or Improvements, shall be extended as reasonably necessary to be consistent with the foregoing sentence. Any Improvements commenced or continued by Foreclosure Purchaser after acquisition of title to all or any portion of the Burdened Property, shall be diligently pursued once commenced.

15.3. **Assignment by Declarant.** Declarant may assign its rights and duties hereunder at any time without the consent of Builder to any person or entity to whom Declarant may transfer all or any part of the Benefited Property and who, as a part of such transfer, succeeds to Declarant's rights as the "**Declarant**" under the Master Declaration.

15.4. **Termination or Amendment.** Except as provided in Section 12.5 regarding additions or deletions of Benefited Property and Section 12.612.6 regarding Releases of the Burdened Property, the terms of this Declaration may be validly terminated, amended, modified or extended only by recordation of a proper instrument to that effect duly executed and acknowledged by Declarant and, in the case of amendments, modifications or extensions, Builder.

15.5. **Captions.** The captions used herein are for convenience only, are not part of this Declaration, and do not in any way limit or amplify the scope or intent of the terms and provisions hereof.

15.6. **Invalidity of a Provision.** If any provision of this Declaration shall be adjudged by a court of competent jurisdiction to be void, invalid, illegal or unenforceable for any reason, the same shall in no way affect (to the maximum extent permissible by law) any other provision of this Declaration, the application of any such provision under circumstances different from those adjudicated by the court, or the validity or enforceability of this Declaration as a whole, but only to the extent that the application or enforcement of such remaining provisions would not be inconsistent with the intent and purposes of this Declaration.

15.7. **Notices.** All notices, consents, waivers, demands, requests or other instruments or communications provided for under this Declaration or by law to be served on or to be given to either Declarant or Builder shall be in writing, signed by the party giving the same, and shall be given either by personal delivery or by depositing such notice in the United States mail, certified, with return receipt requested, postage prepaid and addressed as follows:

DECLARANT:

Mountain Home Development Corporation  
1520 West 3600 North  
Lehi, Utah, UT 84043  
Attention: Mr. James Christensen  
Tel: (801) 766-3699  
Fax: (801) 766-3698

With a Copy to:

Mark E. Rinehart, Esq.  
Rinehart, Simonsen, and Fetzer  
4 Triad Center, Suite 800  
Salt Lake City, Utah 84180  
Tel: (801) 328-0266  
Fax: (801) 328-0269

BUILDER: Tall Aspen Development, LLC  
Wilford Clyde - Manager.  
252 West Center Street  
Orem, UT 84059

Either Party may, by written notice to the other, designate a different address which shall be substituted for the one specified above. If any notice or other document shall be sent by certified mail as set forth above, it shall be deemed to have been effectively served or delivered seventy-two (72) hours following the deposit of such notice in the United States mail in the manner set forth above. If any notice or other document shall be sent by facsimile, it shall be marked "*Rush - please deliver immediately*" and shall be deemed to have been served or delivered upon electronic confirmation of transmission; provided that it is confirmed by a follow-up notice using approved methods hereunder within seventy-two (72) hours and provided further that subject to the foregoing if such transmission occurs on a weekend or holiday or after 5:00 p.m. on a weekday, it shall be deemed to have been received at 8:00 a.m. on the immediately following business day.

15.8. **Binding Effect.** It is the intent of the Parties that the covenants, conditions, restrictions and agreements imposed by this Declaration shall encumber and burden only the Burdened Property and shall not in any manner burden or be binding upon the Benefited Property, but shall inure to the benefit of and be enforceable by Declarant (or its successor) as the owner of the Benefited Property. The terms and conditions of this Declaration shall run and pass with each and every portion of the Burdened Property and shall be binding upon Builder, its successive owners and assigns, and shall benefit the Benefited Property. Every person or entity who now or hereafter owns or acquires any right, title or interest in or to any portion of the Burdened Property is and shall be conclusively deemed to have consented and agreed to every restriction, provision, covenant, condition, right and limitation contained herein, whether or not any reference to this Declaration is contained in the instrument by which such person or entity acquired an interest in the Burdened Property.

15.9. **Term.** The provisions of this Declaration are covenants running with the Burdened Property and equitable servitudes, as the case may be, and shall be binding upon all persons acquiring an interest in the Burdened Property. Notwithstanding the foregoing, unless so amended by the Declarant this Declaration shall terminate and be of no further force and effect fifteen (15) years after the date of recordation of this Declaration.

15.10. **Further Assurances.** Each of the Parties shall execute and deliver all additional papers, documents and other assurances, and shall do all acts and things reasonably necessary in connection with the performance of its obligations hereunder and to carry out the intent of the Parties.

15.11. **Time of Essence/Unavoidable Delay.** Time is of the essence of each provision of this Declaration of which time is an element. Any reference in this Declaration to time for performance of obligations or to elapsed time shall mean consecutive calendar days, months or years, as applicable, unless otherwise explicitly indicated herein. An "*Unavoidable*

**Delay**” is a delay or stoppage in the performance of obligations of Builder established in this Development Declaration, which is caused by any of the following: (i) acts of God, war, inclement weather, inability to obtain labor or materials or reasonable substitutes therefor, strikes, lockouts, or (ii) moratoria, regulations or controls imposed by Governmental Authorities. When Builder gives written notice to Declarant within fifteen (15) business days after an event defined as an Unavoidable Delay occurs, the time periods established in this Development Declaration for performance by Builder shall be extended for a period equal to the period of the Unavoidable Delay, up to an aggregate of two (2) months. Unavoidable Delay does not extend any time period set for Builder to make payments to Declarant or any time period set for Builder to perform any act rendered difficult solely because of the financial condition of Builder. Builder’s inability to obtain construction or permanent financing for development of the Burdened Property is not an Unavoidable Delay.

||| ENT 81667:2004 PG 29 of 63

15.12. **Attorneys’ Fees.** In the event any action or proceeding is instituted to enforce any provision of this Declaration, the prevailing Party shall be entitled to recover such amounts as the court may judge to be reasonable as costs incurred in such action, including court costs and attorneys’ fees.

15.13. **Payments.** The amounts which are due and owing to Declarant or Builder pursuant to the various terms of this Declaration or any other Development Documents shall be paid as specified. If any of these amounts are not paid when due, such amounts shall bear interest as specified in the particular section of the Development Document requiring such payment or, if not so specified, then at the maximum rate then permitted by law.

15.14. **Confidentiality.** Except as necessary to effect the transactions (“**Transactions**”) contemplated by this Agreement, Declarant will hold in strictest confidence, and will at no time, either during the pendency of the Transactions or after the Closing Date or termination of this Agreement, use for itself or others, or disclose to others, directly or indirectly, any feasibility studies or other information or matters however obtained from or through the other (collectively, “**Information**”) in any way relating to the Transactions, Development Documents or feasibility studies all of which Information shall be deemed to be proprietary and confidential. Necessary disclosures and communications of Information shall include those (i) with prospective investors, partners, and other types of co-venturers, attorneys, accountants, lenders, the title company, escrow holder, architects, engineers, contractors and other consultants in connection with the acquisition, development and sale of the Property and (ii) required by law. Upon request by Seller, Declarant will immediately return to Seller all Information and all copies of documents and computer files or any other materials relating to or constituting the Information.

15.15. **Disputes.** If any dispute arises between the Parties under this Agreement, the Parties shall first attempt to settle the dispute by mediation.

15.16. **Governing Law.** This Declaration shall be governed by and construed under the laws of the State of Utah.

15.17. **Consents of Declarant.** Except as otherwise provided herein, any consent or approval of Declarant required herein shall be provided in writing and shall be at Declarant's sole and exclusive discretion.

15.18. **Counterparts.** This Declaration may be executed in counterparts, each of which shall be deemed an original, but all of which, together shall be construed as one instrument.

Date: 6/28/09

**DECLARANT:**

**MOUNTAIN HOME DEVELOPMENT CORPORATION**, a Utah corporation

By: 

Name: JAMES M CHRISTENSEN

Title: PRESIDENT

Date: 6-28-09

**BUILDER:**

**TALL ASPEN DEVELOPMENT LLC.,** a Utah limited liability company

By: 

Name: Jimmy Ziefert

Title: Manager

STATE OF UTAH )  
 )  
COUNTY OF SALT LAKE ) ss.

The foregoing instrument was acknowledged before me this 28<sup>th</sup> day of JUNE, 2004 by JIMMY ZUFELT, AS TALL ASPEN DEVELOPMENT, LLC

WITNESS my hand and official seal.

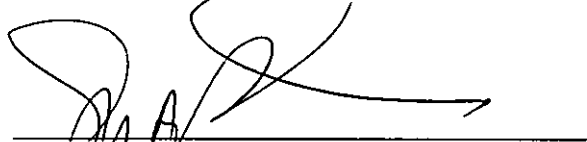
  
\_\_\_\_\_  
Notary Public

(SEAL)

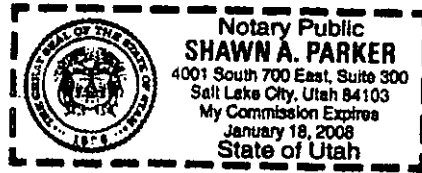

STATE OF UTAH )  
 )  
COUNTY OF SALT LAKE ) ss.

The foregoing instrument was acknowledged before me this 28<sup>th</sup> day of JUNE, 2004 by STEPHEN L. CHRISTENSEN, as PRESIDENT of Mountain Home Development Corporation. JAMES M. CHRISTENSEN

WITNESS my hand and official seal.

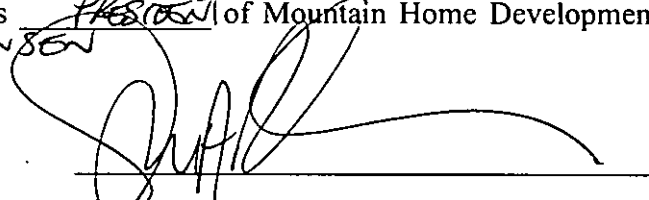
  
\_\_\_\_\_  
Notary Public

(SEAL)

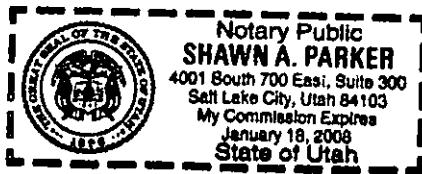

**DEVELOPMENT DECLARATION**  
**EXHIBIT "1"**  
**LEGAL DESCRIPTION OF THE BURDENED PROPERTY**

All that certain real property located in the City of Lehi, Utah County, Utah, described as follows:



EAGLE SUMMIT PHASE 1 LEGAL DESCRIPTION

A parcel of land lying and situate in the Northwest Quarter of Section 30, and the Southwest Quarter of Section 19, Township 4 South, Range 1 East, and the Northeast Quarter of Section 25, and the Southeast Quarter of Section 24, Township 4 South, Range 1 West, Salt Lake Base and Meridian, Lehi City, Utah County, Utah. Basis of Bearing for subject parcel being North 00°17'58" West 2648.83 feet (measured) between the Utah County brass cap monuments monumentalizing the East line of the Southeast Quarter of Section 30, Township 4 South, Range 1 East, Salt Lake Base and Meridian. Subject parcel being more particularly described as follows:

||| ENT 81667:2004 PG 33 of 63

COMMENCING at the Utah County brass cap monument monumentalizing the Southeast corner of said Section 30; Thence running WEST 5265.03 feet and NORTH 5291.15 feet to the POINT OF BEGINNING; Thence North 50°47'46" West 267.81 feet; Thence North 35°56'00" West 63.59 feet; Thence North 35°58'26" West 56.00 feet; Thence North 35°56'00" West 345.00 feet; Thence North 54°04'00" East 60.19 feet; Thence North 72°18'54" West 134.94 feet; Thence North 27°11'05" West 72.01 feet; Thence North 52°06'24" West 203.33 feet to a point on a non-tangent curve; Thence Southerly 187.03 feet along the arc of a 322.00 foot radius curve to the left through a central angle of 33°16'45" (Center bears S52°06'24"E); Thence South 04°36'50" West 179.95 feet; Thence North 85°23'10" West 28.00 feet; Thence South 83°53'36" West 28.56 feet to a point on a non-tangent curve; Thence Northerly 23.88 feet along the arc of a 15.00 foot radius curve to the left through a central angle of 91°13'56" (Center bears N84°09'13"W"); Thence North 85°23'10" West 49.75 feet to a point of curvature; Thence Westerly 212.46 feet along the arc of a 778.00 foot radius curve to the right through a central angle of 15°38'47" (Center bears N04°36'50"E); Thence North 69°44'22" West 528.24 feet to a point of curvature; Thence Southerly 24.72 feet along the arc of a 15.00 foot radius curve to the left through a central angle of 94°25'39" (Center bears S20°15'38"W) to a point of compound curvature and the Right-of-Way of Homestead Drive; Thence coincident with said Right-of-Way the following thirteen (13) courses (1) Southerly 17.37 feet along the arc of a 572.00 foot radius curve to the left through a central angle of 01°44'23" (Center bears S74°10'02"E) (2) South 14°05'35" West 323.71 feet to a point of curvature (3) Southerly 264.57 feet along the arc of a 500.00 foot radius curve to the right through a central angle of 30°19'05" (Center bears N75°54'25"W) (4) South 44°24'40" West 279.09 feet to a point of curvature (5) Southerly 24.65 feet along the arc of a 16.00 foot radius curve to the left through a central angle of 88°17'22" (Center bears S45°35'20"E) to a point on a non-tangent curve (6) Westerly 85.59 feet along the arc of a 520.00 foot radius curve to the left through a central angle of 09°25'49" (Center bears S46°07'18"W) to a point on a non-tangent curve (7) Northerly 22.98 feet along the arc of a 16.00 foot radius curve to the left through a central angle of 82°16'49" (Center bears N36°41'29"E) (8) North 44°24'40" East 283.70 feet to a point of curvature (9) Northerly 234.94 feet along the arc of a 444.00 foot radius curve to the left through a central angle of 30°19'05" (Center bears N45°35'20"W) (10) North 14°05'35" East 323.71 feet to a point of curvature (11) Northerly 442.69 feet along the arc of a 628.00 foot radius curve to the right through a central angle of 40°23'21" (Center bears S75°54'25"E) (12) North 54°28'56" East 53.29 feet to a point of curvature (13) Northerly 138.17 feet along the arc of a 81.00 foot radius curve to the left through a central angle of 97°44'09" (Center bears N35°31'04"W) to a point of reverse curvature and the Right-of-Way of Grey Hawk Drive; Thence coincident with said Right-of-Way the following twelve (12) courses (1) Northerly 467.11 feet along the arc of a 828.00 foot radius curve to the right through a central angle of 32°19'22" (Center bears N46°44'47"E) (2) North 10°55'50" West 133.76 feet to a point of curvature (3) Northerly 375.63 feet along the arc of a 608.00 foot radius curve to the right through a central angle of 35°23'54" (Center bears N79°04'10"E) (4) South 65°31'56" East 56.00 feet to a point on a non-tangent curve (5) Southerly 341.04 feet along the arc of a 552.00 foot radius curve to the left through a central angle of 35°23'54" (Center bears S65°31'56"E) (6) South 10°55'50" East 133.76 feet to a point of curvature (7) Southerly 477.63 feet along the arc of a 772.00 foot radius curve to the left through a central angle of 33°13'20" (Center bears N79°04'10"E) to a point of compound curvature (8) Easterly 66.51 feet along the arc of a 81.00 foot radius curve to the left through a central angle of 47°02'52" (Center bears N45°50'49"E) to a point of reverse curvature (9) Easterly 94.40 feet along the arc of a 73.50 foot radius curve to the right through a central angle of 73°35'28" (Center bears S01°12'02"E) to a point of reverse curvature (10) Easterly 64.94 feet along the arc of a 81.00 foot radius curve to the left through a central angle of 45°55'59" (Center bears N72°23'26"E) to a point of compound curvature (11) Easterly 75.60 feet along the arc of a 247.00 foot radius curve to the left through a central angle of 17°32'15" (Center bears N26°27'27"E) (12)

Thence South 81°04'48" East 77.89 feet; Thence North 08°55'12" East 100.00 feet; Thence North 08°52'27" East 260.73 feet; Thence North 54°04'00" East 256.00 feet; Thence South 35°56'00" East 355.00 feet; Thence South 55°11'35" East 378.74 feet; Thence South 51°56'00" East 56.00 feet; Thence South 49°05'55" East 103.78 feet; Thence South 35°56'00" East 268.63 feet; Thence South 35°12'10" East 282.52 feet; Thence South 77°48'23" East 63.03 feet; Thence North 71°03'10" East 66.26 feet; Thence South 45°13'58" East 257.12 feet; Thence South 48°23'10" West 322.99 feet to a point of curvature; Thence Southerly 80.18 feet along the arc of a 775.00 foot radius curve to the left through a central angle of 05°55'39" (Center bears S41°36'50"E); Thence South 39°12'14" West 72.00 feet; Thence South 76°49'56" West 126.26 feet to the POINT OF BEGINNING.

Contains 32.664 acres, 72 Lots.

A parcel of land lying and situate in the Northwest Quarter of Section 30, and the Southwest Quarter of Section 19, Township 4 South, Range 1 East, and the Northeast Quarter of Section 25, and the Southeast Quarter of Section 24, Township 4 South, Range 1 West, Salt Lake Base and Meridian, Lehi City, Utah County, Utah. Basis of Bearing for subject parcel being North  $00^{\circ}17'58''$  West 2648.83 feet (measured) between the Utah County brass cap monuments monumentalizing the East line of the Southeast Quarter of Section 30, Township 4 South, Range 1 East, Salt Lake Base and Meridian. Subject parcel being more particularly described as follows:

||| ENT **81667:2004** PG 35 of 63

COMMENCING at the Utah County brass cap monument monumentalizing the Southeast corner of said Section 30; Thence running WEST 6732.00 feet and NORTH 4218.77 feet to a point on the North Right-of-Way of Traverse Mountain Blvd. and the POINT OF BEGINNING; Thence coincident with said Right-of-Way the following three (3) courses (1) Northerly 4.35 feet along the arc of a 455.00 foot radius curve to the right through a central angle of  $00^{\circ}32'52''$  (Center bears  $N68^{\circ}06'31''E$ ) (2) North  $21^{\circ}20'37''$  West 250.90 feet to a point of curvature (3) Northerly 129.72 feet along the arc of a 695.00 foot radius curve to the left through a central angle of  $10^{\circ}41'38''$  (Center bears  $S68^{\circ}39'23''W$ ); Thence North  $09^{\circ}51'45''$  East 451.41 feet; Thence North  $35^{\circ}36'29''$  West 546.71 feet to a point on a non-tangent curve and the East Right-of-Way of Homestead Drive; Thence coincident with said Right-of-Way the following three (3) courses (1) Northerly 222.18 feet along the arc of a 500.00 foot radius curve to the left through a central angle of  $25^{\circ}27'38''$  (Center bears  $N50^{\circ}26'47''W$ ) (2) North  $14^{\circ}05'35''$  East 323.71 feet to a point of curvature (3) Northerly 17.37 feet along the arc of a 572.00 foot radius curve to the right through a central angle of  $01^{\circ}44'23''$  (Center bears  $S75^{\circ}54'24''E$ ) to a point of compound curvature; Thence Northerly 24.72 feet along the arc of a 15.00 foot radius curve to the right through a central angle of  $94^{\circ}25'39''$  (Center bears  $S74^{\circ}10'02''E$ ); Thence South  $69^{\circ}44'22''$  East 528.24 feet to a point of curvature; Thence Easterly 212.46 feet along the arc of a 778.00 foot radius curve to the left through a central angle of  $15^{\circ}38'47''$  (Center bears  $N20^{\circ}15'38''E$ ); Thence South  $85^{\circ}23'10''$  East 49.75 feet to a point of curvature; Thence Southerly 23.88 feet along the arc of a 15.00 foot radius curve to the right through a central angle of  $91^{\circ}13'56''$  (Center bears  $S04^{\circ}36'50''W$ ); Thence North  $83^{\circ}53'36''$  East 28.56 feet; Thence South  $85^{\circ}23'10''$  East 28.00 feet; Thence North  $04^{\circ}36'50''$  East 179.95 feet to a point of curvature; Thence Northerly 187.03 feet along the arc of a 322.00 foot radius curve to the right through a central angle of  $33^{\circ}16'45''$  (Center bears  $S85^{\circ}23'10''E$ ); Thence South  $52^{\circ}06'24''$  East 203.33 feet; Thence South  $27^{\circ}11'05''$  East 72.01 feet; Thence South  $72^{\circ}18'54''$  East 134.94 feet; Thence South  $54^{\circ}04'00''$  West 60.19 feet; Thence South  $35^{\circ}56'00''$  East 345.00 feet; Thence South  $35^{\circ}58'26''$  East 56.00 feet; Thence South  $35^{\circ}56'00''$  East 63.59 feet; Thence South  $50^{\circ}47'46''$  East 267.81 feet; Thence North  $76^{\circ}49'56''$  East 126.26 feet to the West Right-of-Way of Canyon Road; Thence coincident with said Right-of-Way the following seventeen (17) courses (1) South  $39^{\circ}12'14''$  West 16.00 feet to a point of curvature (2) Southerly 40.05 feet along the arc of a 775.00 foot radius curve to the left through a central angle of  $02^{\circ}57'40''$  (Center bears  $S54^{\circ}03'03''E$ ) (3) South  $32^{\circ}59'17''$  West 217.57 feet (4) Southerly 60.85 feet along the arc of a 325.00 foot radius curve to the right

through a central angle of  $10^{\circ}43'37''$  (Center bears  $S00^{\circ}00'00''E$ ) (5) South  $43^{\circ}42'54''$  West 250.21 feet (6) South  $47^{\circ}11'38''$  West 174.70 feet to a point of curvature (7) Southerly 49.22 feet along the arc of a 525.00 foot radius curve to the right through a central angle of  $05^{\circ}22'18''$  (Center bears  $N42^{\circ}48'22''W$ ) (8) South  $52^{\circ}33'56''$  West 247.73 feet to a point of curvature (9) Southerly 41.36 feet along the arc of a 300.00 foot radius curve to the left through a central angle of  $07^{\circ}53'56''$  (Center bears  $S37^{\circ}26'04''E$ ) (10) South  $44^{\circ}40'00''$  West 138.05 feet to a point of curvature (11) Southerly 81.40 feet along the arc of a 470.00 foot radius curve to the right through a central angle of  $09^{\circ}55'24''$  (Center bears  $N45^{\circ}20'00''W$ ) (12) South  $54^{\circ}35'24''$  West 116.18 feet to a point of curvature (13) Westerly 199.78 feet along the arc of a 320.00 foot radius curve to the right through a central angle of  $35^{\circ}46'12''$  (Center bears  $N35^{\circ}24'36''W$ ) (14) North  $89^{\circ}38'24''$  West 264.33 feet to a point of curvature (15) Westerly 82.21 feet along the arc of a 180.00 foot radius curve to the left through a central angle of  $26^{\circ}10'12''$  (Center bears  $S00^{\circ}21'36''W$ ) (16) South  $64^{\circ}11'24''$  West 38.62 feet (17) South  $68^{\circ}06'31''$  West 16.00 feet to the POINT OF BEGINNING.

Contains 49.581 acres, 97 Lots.

**DEVELOPMENT DECLARATION**  
**EXHIBIT "2"**  
**LEGAL DESCRIPTION OF BENEFITED PROPERTY**

All that certain real property located in the City of Lehi, Utah County, Utah, described as follows:

WINTERHAVEN PHASE 1 LEGAL DESCRIPTION

A parcel of land lying and situate in the Northeast Quarter of Section 25, and the Southeast Quarter of Section 24, Township 4 South, Range 1 West, Salt Lake Base and Meridian, Lehi City, Utah County, Utah. Basis of Bearing for subject parcel being North 00°17'58" West 2648.83 feet (measured) between the Utah County brass cap monuments monumentalizing the East line of the Southeast Quarter of Section 30, Township 4 South, Range 1 East, Salt Lake Base and Meridian. Subject parcel being more particularly described as follows:

COMMENCING at the Utah County brass cap monument monumentalizing the Southeast corner of said Section 30; Thence running WEST 7597.46 feet and NORTH 5352.58 feet to the POINT OF BEGINNING; Thence North 00°05'33" West 1233.04 feet; Thence North 89°54'27" East 373.42 feet; Thence North 85°51'48" East 432.22 feet to a point on a non-tangent curve and the Westerly Right-of-Way of Grey Hawk Drive; Thence coincident with said Right-of-Way Southerly 153.72 feet along the arc of a 828.00 foot radius curve to the left through a central angle of 10°38'14" (Center bears N57°23'01"E) to a point of reverse curvature; Thence Southerly 138.17 feet along the arc of a 81.00 foot radius curve to the right through a central angle of 97°44'09" (Center bears S46°44'47"W) to the Westerly Right-of-Way of Homestead Drive; Thence coincident with said Right-of-Way the following six (6) courses (1) South 54°28'56" West 53.29 feet to a point of curvature (2) Southerly 442.69 feet along the arc of a 628.00 foot radius curve to the left through a central angle of 40°23'21" (Center bears S35°31'04"E) (3) South 14°05'35" West 323.71 feet to a point of curvature (4) Southerly 234.94 feet along the arc of a 444.00 foot radius curve to the right through a central angle of 30°19'05" (Center bears N75°54'25"W) (5) South 44°24'40" West 283.70 feet to a point of curvature (6) Southerly 22.98 feet along the arc of a 16.00 foot radius curve to the right through a central angle of 82°16'49" (Center bears N45°35'20"W) to the Northerly Right-of-Way of Traverse Mountain Blvd; Thence coincident with said Right-of-Way Westerly 206.55 feet along the arc of a 520.00 foot radius curve to the left through a central angle of 22°45'31" (Center bears S36°41'29"W) to the POINT OF BEGINNING.

Contains 18.205 acres, 118 Lots.

WINTERHAVEN PHASE 2 LEGAL DESCRIPTION

A parcel of land lying and situate in the Southeast Quarter of Section 24, Township 4 South, Range 1 West, Salt Lake Base and Meridian, Lehi City, Utah County, Utah. Basis of Bearing for subject parcel being North 00°17'58" West 2648.83 feet (measured) between the Utah County brass cap monuments monumentalizing the East line of the Southeast Quarter of Section 30, Township 4 South, Range 1 East, Salt Lake Base and Meridian. Subject parcel being more particularly described as follows:

COMMENCING at the Utah County brass cap monument monumentalizing the Southeast corner of said Section 30; Thence running WEST 7599.46 feet and NORTH 6585.62 feet to the POINT OF BEGINNING; Thence North 00°05'33" West 1031.02 feet; Thence North 61°43'55" East 100.72 feet to a point of curvature; Northerly 147.51 feet along the arc of a 378.00 foot radius curve to the left through a central angle of 22°22'06" (Center bears N28°16'05"W); Thence South 55°12'00" East 617.35 feet to a point on a non-tangent curve and the Right-of-Way of Grey Hawk Drive; Thence coincident with said Right-of-Way the following three (3) courses (1) Southerly 375.63 feet along the arc of a 608.00 foot radius curve to the left through a central angle of 35°23'54" (Center bears S65°31'56"E) (2) South 10°55'50" East 133.76 feet to a point of curvature (3) Southerly 313.39 feet along the arc of a 828.00 foot radius curve to the left through a central angle of 21°41'08" (Center bears N79°04'10"E); Thence South 85°51'48" West 432.22 feet; Thence South 89°54'27" West 373.42 feet to the POINT OF BEGINNING.

Contains 16.284 acres, 105 Lots.

## SHADOW RIDGE PHASE 1

BEGINNING AT A POINT WHICH IS WEST 6410.649 FEET AND NORTH 3749.138 FEET FROM THE SOUTHEAST CORNER OF SECTION 30, TOWNSHIP 4 SOUTH, RANGE 1 EAST, SALT LAKE BASE AND MERIDIAN;  
THENCE SOUTH  $41^{\circ}53'32''$  WEST 404.288 FEET; THENCE SOUTH  $61^{\circ}34'52''$  WEST 170.141 FEET; THENCE SOUTH  $85^{\circ}31'37''$  WEST 16.922; THENCE SOUTH  $00^{\circ}00'00''$  EAST 111.486; THENCE NORTH  $87^{\circ}36'18''$  EAST 40.844 FEET TO A POINT OF CURVATURE; THENCE ALONG AN ARC OF A 278.000 FOOT RADIUS CURVE TO THE RIGHT 79.289 FEET THROUGH A CENTRAL ANGLE OF  $16^{\circ}20'29''$ , THE CHORD OF WHICH BEARS SOUTH  $84^{\circ}13'27''$  EAST 79.021 FEET TO A POINT OF CURVATURE; THENCE ALONG AN ARC OF A 26.000 FOOT RADIUS CURVE TO THE LEFT 35.942 FEET THROUGH A CENTRAL ANGLE OF  $79^{\circ}12'21''$ , THE CHORD OF WHICH BEARS NORTH  $64^{\circ}20'37''$  EAST 33.148 FEET TO A POINT OF CURVATURE; THENCE ALONG AN ARC OF A 522.000 FOOT RADIUS CURVE TO THE LEFT 7.443 FEET THROUGH A CENTRAL ANGLE OF  $00^{\circ}49'01''$ , THE CHORD OF WHICH BEARS SOUTH  $24^{\circ}19'56''$  WEST 7.443 FEET; THENCE SOUTH  $23^{\circ}55'26''$  WEST 71.375 FEET TO A POINT OF CURVATURE; THENCE ALONG AN ARC OF A 522.000 FOOT RADIUS CURVE TO THE LEFT 164.375 FEET THROUGH A CENTRAL ANGLE OF  $18^{\circ}02'32''$ , THE CHORD OF WHICH BEARS SOUTH  $14^{\circ}54'10''$  WEST 163.697 FEET; THENCE SOUTH  $05^{\circ}52'54''$  WEST 129.811 FEET TO A POINT OF CURVATURE; THENCE ALONG AN ARC OF A 522.000 FOOT RADIUS CURVE TO THE LEFT 113.934 FEET THROUGH A CENTRAL ANGLE OF  $12^{\circ}30'20''$ , THE CHORD OF WHICH BEARS SOUTH  $00^{\circ}22'16''$  EAST 113.708 FEET; THENCE SOUTH  $83^{\circ}54'29''$  WEST 70.915 FEET; THENCE SOUTH  $67^{\circ}56'08''$  WEST 70.848 FEET; THENCE SOUTH  $20^{\circ}05'59''$  WEST 115.580 FEET; THENCE SOUTH  $23^{\circ}52'58''$  WEST 59.441 FEET; THENCE NORTH  $08^{\circ}35'12''$  EAST 340.353 FEET; THENCE NORTH  $89^{\circ}46'48''$  WEST 601.844 FEET; THENCE SOUTH  $05^{\circ}47'12''$  WEST 28.110 FEET TO A POINT OF CURVATURE; THENCE ALONG AN ARC OF A 55.000 FOOT RADIUS CURVE TO THE RIGHT 66.843 FEET THROUGH A CENTRAL ANGLE OF  $69^{\circ}38'00''$ , THE CHORD OF WHICH BEARS NORTH  $49^{\circ}23'48''$  WEST 62.805 FEET; THENCE NORTH  $14^{\circ}34'48''$  WEST 165.800 FEET TO A POINT OF CURVATURE; THENCE ALONG AN ARC OF A 155.000 FOOT RADIUS CURVE TO THE RIGHT 33.906 FEET THROUGH A CENTRAL ANGLE OF  $12^{\circ}32'00''$ , THE CHORD OF WHICH BEARS NORTH  $08^{\circ}18'48''$  WEST 33.838 FEET; THENCE NORTH  $02^{\circ}02'48''$  WEST 38.100 FEET TO A POINT OF CURVATURE; THENCE ALONG AN ARC OF A 1045.000 FOOT RADIUS CURVE TO THE LEFT 200.127 FEET THROUGH A CENTRAL ANGLE OF  $10^{\circ}58'22''$ , THE CHORD OF WHICH BEARS NORTH  $07^{\circ}31'59''$  WEST 199.821 FEET; THENCE NORTH  $76^{\circ}58'47''$  EAST 20.000 FEET TO A POINT OF CURVATURE; THENCE ALONG AN ARC OF A 1065.000 FOOT RADIUS CURVE TO THE LEFT 66.494 FEET



THROUGH A CENTRAL ANGLE OF  $03^{\circ}34'38''$ , THE CHORD OF WHICH BEARS NORTH  $14^{\circ}48'29''$  WEST 66.483 FEET; THENCE NORTH  $16^{\circ}35'47''$  WEST 22.200 FEET TO A POINT OF CURVATURE; THENCE ALONG AN ARC OF A 565.000 FOOT RADIUS CURVE TO THE LEFT 147.774 FEET THROUGH A CENTRAL ANGLE OF  $14^{\circ}59'08''$ , THE CHORD OF WHICH BEARS NORTH  $24^{\circ}05'22''$  WEST 147.354 FEET; THENCE SOUTH  $58^{\circ}25'09''$  WEST 30.000 FEET TO A POINT OF CURVATURE; THENCE ALONG AN ARC OF A 535.000 FOOT RADIUS CURVE TO THE LEFT 45.187 FEET THROUGH A CENTRAL ANGLE OF  $04^{\circ}50'22''$ , THE CHORD OF WHICH BEARS NORTH  $34^{\circ}00'09''$  WEST 45.174 FEET; THENCE NORTH  $36^{\circ}25'18''$  WEST 71.300 FEET TO A POINT OF CURVATURE; THENCE ALONG AN ARC OF A 465.000 FOOT RADIUS CURVE TO THE RIGHT 115.244 FEET THROUGH A CENTRAL ANGLE OF  $14^{\circ}12'00''$ , THE CHORD OF WHICH BEARS NORTH  $29^{\circ}19'18''$  WEST 114.949 FEET; THENCE NORTH  $22^{\circ}13'18''$  WEST 73.900 FEET TO A POINT OF CURVATURE; THENCE ALONG AN ARC OF A 965.000 FOOT RADIUS CURVE TO

|| ENT **81667:2004** PG 41 of 63

THE RIGHT 101.195 FEET THROUGH A CENTRAL ANGLE OF  $06^{\circ}00'30''$ , THE CHORD OF WHICH BEARS NORTH  $19^{\circ}13'03''$  WEST 101.149 FEET; THENCE NORTH  $16^{\circ}12'49''$  WEST 7.400 FEET TO A POINT OF CURVATURE; THENCE ALONG AN ARC OF A 965.000 FOOT RADIUS CURVE TO THE RIGHT 84.493 FEET THROUGH A CENTRAL ANGLE OF  $05^{\circ}01'00''$ , THE CHORD OF WHICH BEARS NORTH  $13^{\circ}42'18''$  WEST 84.466 FEET; THENCE NORTH  $11^{\circ}11'48''$  WEST 51.700 FEET TO A POINT OF CURVATURE; THENCE ALONG AN ARC OF A 365.000 FOOT RADIUS CURVE TO THE RIGHT 81.861 FEET THROUGH A CENTRAL ANGLE OF  $12^{\circ}51'00''$ , THE CHORD OF WHICH BEARS NORTH  $04^{\circ}46'19''$

WEST 81.689 FEET; THENCE NORTH  $01^{\circ}39'12''$  EAST 234.500 FEET TO A POINT OF CURVATURE; THENCE ALONG AN ARC OF A 765.000 FOOT RADIUS CURVE TO THE RIGHT 136.188 FEET THROUGH A CENTRAL ANGLE OF  $10^{\circ}12'00''$ , THE CHORD OF WHICH BEARS NORTH  $06^{\circ}45'13''$  EAST 136.008 FEET; THENCE NORTH  $11^{\circ}51'12''$  EAST 56.400 FEET TO A POINT OF CURVATURE; THENCE ALONG AN ARC OF 105.000 FOOT RADIUS CURVE TO THE

RIGHT 108.245 FEET THROUGH A CENTRAL ANGLE OF  $59^{\circ}03'59''$ , THE CHORD OF WHICH BEARS NORTH  $41^{\circ}23'11''$  EAST 103.515 FEET; THENCE NORTH  $70^{\circ}55'00''$  EAST 154.400 FEET TO A POINT OF CURVATURE; THENCE ALONG AN ARC OF A 155.000 FOOT RADIUS CURVE TO THE LEFT 240.228 FEET THROUGH A CENTRAL ANGLE OF  $88^{\circ}47'59''$ , THE CHORD OF WHICH BEARS NORTH  $26^{\circ}31'12''$  EAST 216.896 FEET; THENCE NORTH  $17^{\circ}52'50''$  WEST 84.600 FEET TO A POINT OF CURVATURE; THENCE ALONG AN ARC OF A 195.000 FOOT RADIUS CURVE TO THE LEFT 143.452 FEET THROUGH A CENTRAL ANGLE OF  $42^{\circ}08'59''$ , THE CHORD OF WHICH BEARS NORTH  $38^{\circ}57'17''$  WEST 140.239 FEET; THENCE NORTH  $60^{\circ}01'49''$  WEST 226.100 FEET TO A POINT OF CURVATURE; THENCE ALONG AN ARC OF A 85.000 FOOT RADIUS CURVE TO THE RIGHT 71.531 FEET THROUGH A CENTRAL ANGLE

OF 48°13'00", THE CHORD OF WHICH BEARS NORTH 35°55'18" WEST 69.439 FEET; THENCE NORTH 11°48'48" WEST 19.229 FEET; THENCE NORTH 90°00'00" EAST 260.224 FEET TO A POINT OF CURVATURE; THENCE ALONG AN ARC OF A 440.000 FOOT RADIUS CURVE TO THE RIGHT 407.603 FEET THROUGH A CENTRAL ANGLE OF 53°04'37", THE CHORD OF WHICH BEARS SOUTH 63°27'41" EAST 393.184 FEET; THENCE SOUTH 54°32'01" WEST 32.803 FEET; THENCE SOUTH 35°27'59" EAST 30.545 FEET TO A POINT OF CURVATURE; THENCE ALONG AN ARC OF A 247.000 FOOT RADIUS CURVE TO THE LEFT 1.517 FEET THROUGH A CENTRAL ANGLE OF 00°21'06", THE CHORD

OF WHICH BEARS NORTH 66°44'59" EAST 1.517 FEET; THENCE SOUTH 45°00'36" EAST 59.375 FEET TO A POINT OF CURVATURE; THENCE ALONG AN ARC OF A 303.000 FOOT RADIUS CURVE TO THE RIGHT 10.574 FEET THROUGH A CENTRAL ANGLE OF 01°59'58", THE CHORD OF WHICH BEARS SOUTH 63°26'24" WEST 10.573 FEET; THENCE SOUTH 35°54'11" EAST 34.554 FEET; THENCE NORTH 54°05'49" EAST 32.660 FEET; THENCE SOUTH 35°54'10" EAST 554.510 FEET TO A POINT OF CURVATURE; THENCE ALONG AN ARC OF A 615.000 FOOT RADIUS CURVE TO THE RIGHT 26.910 FEET THROUGH A CENTRAL ANGLE OF 02°30'25", THE CHORD OF WHICH BEARS SOUTH 34°38'58" EAST 26.908 FEET; THENCE SOUTH 54°05'57" WEST 32.660 FEET; THENCE SOUTH 35°54'03" EAST 31.759 FEET; THENCE NORTH 57°28'57" EAST 4.798 FEET; THENCE SOUTH 22°44'20" EAST 56.826 FEET; THENCE SOUTH 57°28'57" WEST 4.674 FEET; THENCE SOUTH 27°01'58" EAST 30.383 FEET; THENCE NORTH 62°58'02" EAST 32.803 FEET TO A POINT OF CURVATURE; THENCE ALONG AN ARC OF A 615.000 FOOT RADIUS CURVE TO THE RIGHT 5.699 FEET THROUGH A CENTRAL ANGLE OF 00°31'51", THE CHORD OF WHICH BEARS SOUTH 21°36'33" EAST 5.699 FEET; THENCE SOUTH 21°20'37" EAST 250.898 FEET TO A POINT OF CURVATURE; THENCE ALONG AN ARC OF A 535.000 FOOT RADIUS CURVE TO THE LEFT 135.947 FEET THROUGH A CENTRAL ANGLE OF 14°33'33", THE CHORD OF WHICH BEARS SOUTH 68°39'23" WEST 135.582 FEET; THENCE SOUTH 35°54'10" EAST 49.210 FEET TO A POINT OF CURVATURE; THENCE ALONG AN ARC OF A 535.000 FOOT RADIUS CURVE TO THE LEFT 148.100 FEET THROUGH A CENTRAL ANGLE OF 15°51'39", THE CHORD OF WHICH BEARS SOUTH 43°50'00" EAST 147.627 FEET; THENCE SOUTH 51°45'49" EAST 79.671 FEET; THENCE SOUTH 38°14'10" WEST 32.660 FEET; THENCE SOUTH 51°45'50" EAST 30.111 FEET; THENCE NORTH 48°54'42" EAST 1.876 FEET; THENCE SOUTH 57°44'53" EAST 58.454 FEET; THENCE SOUTH 48°54'42" WEST 9.108 FEET; THENCE SOUTH 45°41'48" EAST 33.939 FEET; THENCE NORTH 44°18'12" EAST 32.920 FEET TO A POINT OF CURVATURE; THENCE ALONG AN ARC OF A 615.000 FOOT RADIUS CURVE TO THE RIGHT 66.352 FEET THROUGH A CENTRAL ANGLE OF 06°10'54", THE CHORD OF WHICH BEARS SOUTH 41°43'10" EAST 66.320 FEET TO THE

POINT OF BEGINNING.

AREA = 49.961 ACRES (2,176,292.64 SQ. FT)

~~ENT 76488:2004 PG 43 of 63~~

|| ENT 81667:2004 PG 43 of 63

## SHADOW RIDGE PHASE 2

BEGINNING AT A POINT WHICH IS WEST 6966.627 FEET AND NORTH 4497.187 FEET FROM THE SOUTHEAST CORNER OF SECTION 30, TOWNSHIP 4 SOUTH, RANGE 1 EAST, SALT LAKE BASE AND MERIDIAN; THENCE SOUTH  $57^{\circ}28'57''$  WEST 74.813 FEET TO A POINT OF CURVATURE; THENCE ALONG AN ARC OF A 15.00 FOOT RADIUS CURVE TO THE RIGHT 23.621 FEET THROUGH A CENTRAL ANGLE OF  $90^{\circ}13'29''$ , THE CHORD OF WHICH BEARS NORTH  $77^{\circ}24'19''$  WEST 21.255 FEET; THENCE SOUTH  $56^{\circ}47'26''$  WEST 56.007 FEET TO A POINT OF CURVATURE; THENCE ALONG AN ARC OF 15.00 FOOT RADIUS CURVE TO THE RIGHT 22.957 FEET THROUGH A CENTRAL ANGLE OF  $87^{\circ}41'21''$ , THE CHORD OF WHICH BEARS SOUTH  $11^{\circ}33'06''$  WEST 20.781 FEET TO A POINT OF CURVATURE; THENCE ALONG AN ARC OF A 828.000 FOOT RADIUS CURVE TO THE LEFT 69.005 FEET THROUGH A CENTRAL ANGLE OF  $04^{\circ}46'30''$ , THE CHORD OF WHICH BEARS SOUTH  $53^{\circ}00'31''$  WEST 68.985 FEET; THENCE SOUTH  $23^{\circ}59'05''$  EAST 193.178 FEET; THENCE SOUTH  $52^{\circ}29'51''$  WEST 61.512 FEET; THENCE SOUTH  $43^{\circ}45'45''$  WEST 325.413 FEET; THENCE NORTH  $46^{\circ}49'06''$  WEST 56.943 FEET; THENCE SOUTH  $55^{\circ}34'12''$  WEST 96.219 FEET; THENCE SOUTH  $42^{\circ}27'39''$  WEST 57.269 FEET; THENCE SOUTH  $48^{\circ}44'44''$  WEST 100.278 FEET; THENCE NORTH  $31^{\circ}50'02''$  WEST 18.038 FEET; THENCE SOUTH  $56^{\circ}06'40''$  WEST 103.261 FEET; THENCE SOUTH  $39^{\circ}37'51''$  WEST 57.650 FEET; THENCE SOUTH  $53^{\circ}44'04''$  WEST 97.997 FEET; THENCE NORTH  $36^{\circ}25'18''$  WEST 32.719 FEET TO A POINT OF CURVATURE; THENCE ALONG AN ARC OF A 465.000 FOOT RADIUS CURVE TO THE RIGHT 115.244 FEET THROUGH A CENTRAL ANGLE OF  $14^{\circ}12'00''$ , THE CHORD OF WHICH BEARS NORTH  $29^{\circ}19'18''$  WEST 114.949 FEET; THENCE NORTH  $22^{\circ}13'18''$  WEST 73.900 FEET TO A POINT OF CURVATURE; THENCE ALONG AN ARC OF A 965.000 FOOT RADIUS CURVE TO THE RIGHT 101.195 FEET THROUGH A CENTRAL ANGLE OF  $06^{\circ}00'30''$ , THE CHORD OF WHICH BEARS NORTH  $19^{\circ}13'03''$  WEST 101.149 FEET; THENCE NORTH  $16^{\circ}12'49''$  WEST 7.400 FEET TO A POINT OF CURVATURE; THENCE ALONG AN ARC OF A 965.000 FOOT RADIUS CURVE TO THE RIGHT 84.493 FEET THROUGH A CENTRAL ANGLE OF  $05^{\circ}01'00''$ , THE CHORD OF WHICH BEARS NORTH  $13^{\circ}42'18''$  WEST 84.466 FEET; THENCE NORTH  $11^{\circ}11'48''$  WEST 51.700 FEET TO A POINT OF CURVATURE; THENCE ALONG AN ARC OF A 365.000 FOOT RADIUS CURVE TO THE RIGHT 81.861 FEET THROUGH A CENTRAL ANGLE OF  $12^{\circ}51'00''$ , THE CHORD OF WHICH BEARS NORTH  $04^{\circ}46'19''$  WEST 81.689 FEET; THENCE NORTH  $01^{\circ}39'12''$  EAST 234.500 FEET TO A

POINT OF CURVATURE; THENCE ALONG AN ARC OF A 765.000 FOOT RADIUS CURVE TO THE RIGHT 136.188 FEET THROUGH A CENTRAL ANGLE OF  $10^{\circ}12'00''$ , THE CHORD OF WHICH BEARS NORTH  $06^{\circ}45'13''$  EAST 136.008 FEET; THENCE NORTH  $11^{\circ}51'12''$  EAST 56.400 FEET TO A POINT OF CURVATURE; THENCE ALONG AN ARC OF 105.000 FOOT RADIUS CURVE TO THE RIGHT 108.245 FEET THROUGH A CENTRAL ANGLE OF  $59^{\circ}03'59''$ , THE CHORD OF WHICH BEARS NORTH  $41^{\circ}23'11''$  EAST 103.515 FEET; THENCE NORTH  $70^{\circ}55'00''$  EAST 154.400 FEET TO A POINT OF CURVATURE; THENCE ALONG AN ARC OF A 155.000 FOOT RADIUS CURVE TO THE LEFT 240.228 FEET THROUGH A CENTRAL ANGLE OF  $88^{\circ}47'59''$ , THE CHORD OF WHICH BEARS NORTH  $26^{\circ}31'12''$  EAST 216.896 FEET; THENCE NORTH  $17^{\circ}52'50''$  WEST 84.600 FEET TO A POINT OF CURVATURE; THENCE ALONG AN ARC OF A 195.000 FOOT RADIUS CURVE TO THE LEFT 143.452 FEET THROUGH A CENTRAL ANGLE OF  $42^{\circ}08'59''$ , THE CHORD OF WHICH BEARS NORTH  $38^{\circ}57'17''$  WEST 140.239 FEET; THENCE NORTH  $60^{\circ}01'49''$  WEST 226.100 FEET TO A POINT OF CURVATURE; THENCE ALONG AN ARC OF A 85.000 FOOT RADIUS CURVE TO THE RIGHT 71.531 FEET THROUGH A CENTRAL ANGLE OF  $48^{\circ}13'00''$ , THE CHORD OF WHICH BEARS NORTH  $35^{\circ}55'18''$  WEST 69.439 FEET; THENCE NORTH  $11^{\circ}48'48''$  WEST 19.229 FEET; THENCE NORTH  $90^{\circ}00'00''$  EAST 260.224 FEET TO A POINT OF CURVATURE; THENCE ALONG AN ARC OF A 440.000 FOOT RADIUS CURVE TO THE RIGHT 407.603 FEET THROUGH A CENTRAL ANGLE OF  $53^{\circ}04'37''$ , THE CHORD OF WHICH BEARS SOUTH  $63^{\circ}27'41''$  EAST 393.184 FEET; THENCE SOUTH  $54^{\circ}32'01''$  WEST 32.803 FEET; THENCE SOUTH  $35^{\circ}27'59''$  EAST 30.545 FEET TO A POINT OF CURVATURE; THENCE ALONG AN ARC OF A 247.000 FOOT RADIUS CURVE TO THE LEFT 1.517 FEET THROUGH A CENTRAL ANGLE OF  $00^{\circ}21'06''$ , THE CHORD OF WHICH BEARS NORTH  $66^{\circ}44'59''$  EAST 1.517 FEET; THENCE SOUTH  $45^{\circ}00'36''$  EAST 59.375 FEET TO A POINT OF CURVATURE; THENCE ALONG AN ARC OF A 303.000 FOOT RADIUS CURVE TO THE RIGHT 10.574 FEET THROUGH A CENTRAL ANGLE OF  $18^{\circ}54'34''$ , THE CHORD OF WHICH BEARS SOUTH  $63^{\circ}26'24''$  WEST 10.573 FEET; THENCE SOUTH  $35^{\circ}54'11''$  EAST 34.554 FEET; THENCE NORTH  $54^{\circ}05'49''$  EAST 32.660 FEET; THENCE SOUTH  $35^{\circ}54'10''$  EAST 554.510 FEET TO A POINT OF CURVATURE; THENCE ALONG AN ARC OF A 615.000 FOOT RADIUS CURVE TO THE RIGHT 26.910 FEET THROUGH A CENTRAL ANGLE OF  $02^{\circ}30'25''$ , THE CHORD OF WHICH BEARS SOUTH  $34^{\circ}38'58''$  EAST 26.908 FEET; THENCE SOUTH  $54^{\circ}05'57''$  WEST 32.660 FEET; THENCE SOUTH  $35^{\circ}54'03''$  EAST 31.759 FEET TO THE POINT OF BEGINNING.

AREA = 22.218 ACRES (967,831.79 SQ. FT.)

## EAGLE SUMMIT PHASE 1 LEGAL DESCRIPTION

A parcel of land lying and situate in the Northwest Quarter of Section 30, and the Southwest Quarter of Section 19, Township 4 South, Range 1 East, and the Northeast Quarter of Section 25, and the Southeast Quarter of Section 24, Township 4 South, Range 1 West, Salt Lake Base and Meridian, Lehi City, Utah County, Utah. Basis of Bearing for subject parcel being North  $00^{\circ}17'58''$  West 2648.83 feet (measured) between the Utah County brass cap monuments monumentalizing the East line of the Southeast Quarter of Section 30, Township 4 South, Range 1 East, Salt Lake Base and Meridian. Subject parcel being more particularly described as follows:

COMMENCING at the Utah County brass cap monument monumentalizing the Southeast corner of said Section 30; Thence running WEST 5265.03 feet and NORTH 5291.15 feet to the POINT OF BEGINNING; Thence North  $50^{\circ}47'46''$  West 267.81 feet; Thence North  $35^{\circ}56'00''$  West 63.59 feet; Thence North  $35^{\circ}58'26''$  West 56.00 feet; Thence North  $35^{\circ}56'00''$  West 345.00 feet; Thence North  $54^{\circ}04'00''$  East 60.19 feet; Thence North  $72^{\circ}18'54''$  West 134.94 feet; Thence North  $27^{\circ}11'05''$  West 72.01 feet; Thence North  $52^{\circ}06'24''$  West 203.33 feet to a point on a non-tangent curve; Thence Southerly 187.03 feet along the arc of a 322.00 foot radius curve to the left through a central angle of  $33^{\circ}16'45''$  (Center bears  $S52^{\circ}06'24''E$ ); Thence South  $04^{\circ}36'50''$  West 179.95 feet; Thence North  $85^{\circ}23'10''$  West 28.00 feet; Thence South  $83^{\circ}53'36''$  West 28.56 feet to a point on a non-tangent curve; Thence Northerly 23.88 feet along the arc of a 15.00 foot radius curve to the left through a central angle of  $91^{\circ}13'56''$  (Center bears  $N84^{\circ}09'13''W$ ); Thence North  $85^{\circ}23'10''$  West 49.75 feet to a point of curvature; Thence Westerly 212.46 feet along the arc of a 778.00 foot radius curve to the right through a central angle of  $15^{\circ}38'47''$  (Center bears  $N04^{\circ}36'50''E$ ); Thence North  $69^{\circ}44'22''$  West 528.24 feet to a point of curvature; Thence Southerly 24.72 feet along the arc of a 15.00 foot radius curve to the left through a central angle of  $94^{\circ}25'39''$  (Center bears  $S20^{\circ}15'38''W$ ) to a point of compound curvature and the Right-of-Way of Homestead Drive; Thence coincident with said Right-of-Way the following thirteen (13) courses (1) Southerly 17.37 feet along the arc of a 572.00 foot radius curve to the left through a central angle of  $01^{\circ}44'23''$  (Center bears  $S74^{\circ}10'02''E$ ) (2) South  $14^{\circ}05'35''$  West 323.71 feet to a point of curvature (3) Southerly 264.57 feet along the arc of a 500.00 foot radius curve to the right through a central angle of  $30^{\circ}19'05''$  (Center bears  $N75^{\circ}54'25''W$ ) (4) South  $44^{\circ}24'40''$  West 279.09 feet to a point of curvature (5) Southerly 24.65 feet along the arc of a 16.00 foot radius curve to the left through a central angle of  $88^{\circ}17'22''$  (Center bears  $S45^{\circ}35'20''E$ ) to a point on a non-tangent curve (6) Westerly 85.59 feet along the arc of a 520.00 foot radius curve to the left through a central angle of  $09^{\circ}25'49''$  (Center bears  $S46^{\circ}07'18''W$ ) to a point on a non-tangent curve (7) Northerly 22.98 feet along the arc of a 16.00 foot radius curve to the left through a central angle of  $82^{\circ}16'49''$  (Center bears  $N36^{\circ}41'29''E$ ) (8) North  $44^{\circ}24'40''$  East 283.70 feet to a point of curvature (9) Northerly 234.94 feet along the arc of a 444.00 foot radius curve to the left through a central angle of  $30^{\circ}19'05''$  (Center bears  $N45^{\circ}35'20''W$ ) (10) North  $14^{\circ}05'35''$  East 323.71 feet to a point of curvature (11) Northerly 442.69 feet along the arc of a 628.00 foot radius curve to the right through a central angle of  $40^{\circ}23'21''$  (Center bears  $S75^{\circ}54'25''E$ ) (12) North  $54^{\circ}28'56''$  East 53.29 feet to a point of curvature (13) Northerly 138.17 feet along the arc of a 81.00 foot radius curve to the left through a central angle of  $97^{\circ}44'09''$  (Center bears  $N35^{\circ}31'04''W$ ) to a point of reverse curvature and the Right-of-Way of Grey Hawk Drive; Thence coincident with said Right-of-Way the following twelve (12) courses (1) Northerly 467.11 feet along the arc of a 828.00 foot radius curve to the right through a central angle of  $32^{\circ}19'22''$  (Center bears  $N46^{\circ}44'47''E$ ) (2) North  $10^{\circ}55'50''$  West 133.76 feet to a point of curvature (3) Northerly 375.63 feet along the arc of a 608.00 foot radius curve to the right through a central angle of  $35^{\circ}23'54''$  (Center bears  $N79^{\circ}04'10''E$ ) (4) South  $65^{\circ}31'56''$  East 56.00 feet to a point on a non-tangent curve (5) Southerly 341.04 feet along the arc of a 552.00 foot radius curve to the left through a central angle of  $35^{\circ}23'54''$  (Center bears  $S65^{\circ}31'56''E$ ) (6) South  $10^{\circ}55'50''$  East 133.76 feet to a point of curvature (7) Southerly 477.63 feet along the arc of a 772.00 foot radius curve to the left through a central angle of  $33^{\circ}13'20''$  (Center bears  $N79^{\circ}04'10''E$ ) to a point of compound curvature (8) Easterly 66.51 feet along the arc of a 81.00 foot radius curve to the left through a central angle of  $47^{\circ}02'52''$  (Center bears  $N45^{\circ}50'49''E$ ) to a point of reverse curvature (9) Easterly 94.40 feet along the arc of a 73.50 foot radius curve to the right through a central angle of  $73^{\circ}35'28''$  (Center bears  $S01^{\circ}12'02''E$ ) to a point of reverse curvature (10) Easterly 64.94 feet along the arc of a 81.00 foot radius curve to the left through a central angle of  $45^{\circ}55'59''$  (Center bears  $N72^{\circ}23'26''E$ ) to a point of compound curvature (11) Easterly 75.60 feet along the arc of a 247.00 foot radius curve to the left through a central angle of  $17^{\circ}32'15''$  (Center bears  $N26^{\circ}27'27''E$ ) (12)

Thence South 81°04'48" East 77.89 feet; Thence North 08°55'12" East 100.00 feet; Thence North 08°52'27" East 260.73 feet; Thence North 54°04'00" East 256.00 feet; Thence South 35°56'00" East 355.00 feet; Thence South 55°11'35" East 378.74 feet; Thence South 51°56'00" East 56.00 feet; Thence South 49°05'55" East 103.78 feet; Thence South 35°56'00" East 268.63 feet; Thence South 35°12'10" East 282.52 feet; Thence South 77°48'23" East 63.03 feet; Thence North 71°03'10" East 66.26 feet; Thence South 45°13'58" East 257.12 feet; Thence South 48°23'10" West 322.99 feet to a point of curvature; Thence Southerly 80.18 feet along the arc of a 775.00 foot radius curve to the left through a central angle of 05°55'39" (Center bears S41°36'50"E); Thence South 39°12'14" West 72.00 feet; Thence South 76°49'56" West 126.26 feet to the POINT OF BEGINNING.

Contains 32.664 acres, 72 Lots.

## EAGLESUMMIT PHASE 2 LEGAL DESCRIPTION

A parcel of land lying and situate in the Northwest Quarter of Section 30, and the Southwest Quarter of Section 19, Township 4 South, Range 1 East, and the Northeast Quarter of Section 25, and the Southeast Quarter of Section 24, Township 4 South, Range 1 West, Salt Lake Base and Meridian, Lehi City, Utah County, Utah. Basis of Bearing for subject parcel being North  $00^{\circ}17'58''$  West 2648.83 feet (measured) between the Utah County brass cap monuments monumentalizing the East line of the Southeast Quarter of Section 30, Township 4 South, Range 1 East, Salt Lake Base and Meridian. Subject parcel being more particularly described as follows:

COMMENCING at the Utah County brass cap monument monumentalizing the Southeast corner of said Section 30; Thence running WEST 6732.00 feet and NORTH 4218.77 feet to a point on the North Right-of-Way of Traverse Mountain Blvd. and the POINT OF BEGINNING; Thence coincident with said Right-of-Way the following three (3) courses (1) Northerly 4.35 feet along the arc of a 455.00 foot radius curve to the right through a central angle of  $00^{\circ}32'52''$  (Center bears  $N68^{\circ}06'31''E$ ) (2) North  $21^{\circ}20'37''$  West 250.90 feet to a point of curvature (3) Northerly 129.72 feet along the arc of a 695.00 foot radius curve to the left through a central angle of  $10^{\circ}41'38''$  (Center bears  $S68^{\circ}39'23''W$ ); Thence North  $09^{\circ}51'45''$  East 451.41 feet; Thence North  $35^{\circ}36'29''$  West 546.71 feet to a point on a non-tangent curve and the East Right-of-Way of Homestead Drive; Thence coincident with said Right-of-Way the following three (3) courses (1) Northerly 222.18 feet along the arc of a 500.00 foot radius curve to the left through a central angle of  $25^{\circ}27'38''$  (Center bears  $N50^{\circ}26'47''W$ ) (2) North  $14^{\circ}05'35''$  East 323.71 feet to a point of curvature (3) Northerly 17.37 feet along the arc of a 572.00 foot radius curve to the right through a central angle of  $01^{\circ}44'23''$  (Center bears  $S75^{\circ}54'24''E$ ) to a point of compound curvature; Thence Northerly 24.72 feet along the arc of a 15.00 foot radius curve to the right through a central angle of  $94^{\circ}25'39''$  (Center bears  $S74^{\circ}10'02''E$ ); Thence South  $69^{\circ}44'22''$  East 528.24 feet to a point of curvature; Thence Easterly 212.46 feet along the arc of a 778.00 foot radius curve to the left through a central angle of  $15^{\circ}38'47''$  (Center bears  $N20^{\circ}15'38''E$ ); Thence South  $85^{\circ}23'10''$  East 49.75 feet to a point of curvature; Thence Southerly 23.88 feet along the arc of a 15.00 foot radius curve to the right through a central angle of  $91^{\circ}13'56''$  (Center bears  $S04^{\circ}36'50''W$ ); Thence North  $83^{\circ}53'36''$  East 28.56 feet; Thence South  $85^{\circ}23'10''$  East 28.00 feet; Thence North  $04^{\circ}36'50''$  East 179.95 feet to a point of curvature; Thence Northerly 187.03 feet along the arc of a 322.00 foot radius curve to the right through a central angle of  $33^{\circ}16'45''$  (Center bears  $S85^{\circ}23'10''E$ ); Thence South  $52^{\circ}06'24''$  East 203.33 feet; Thence South  $27^{\circ}11'05''$  East 72.01 feet; Thence South  $72^{\circ}18'54''$  East 134.94 feet; Thence South  $54^{\circ}04'00''$  West 60.19 feet; Thence South  $35^{\circ}56'00''$  East 345.00 feet; Thence South  $35^{\circ}58'26''$  East 56.00 feet; Thence South  $35^{\circ}56'00''$  East 63.59 feet; Thence South  $50^{\circ}47'46''$  East 267.81 feet; Thence North  $76^{\circ}49'56''$  East 126.26 feet to the West Right-of-Way of Canyon Road; Thence coincident with said Right-of-Way the following seventeen (17) courses (1) South  $39^{\circ}12'14''$  West 16.00 feet to a point of curvature (2) Southerly 40.05 feet along the arc of a 775.00 foot radius curve to the left through a central angle of  $02^{\circ}57'40''$  (Center bears  $S54^{\circ}03'03''E$ ) (3) South  $32^{\circ}59'17''$  West 217.57 feet (4) Southerly 60.85 feet along the arc of a 325.00 foot radius curve to the right



through a central angle of  $10^{\circ}43'37''$  (Center bears  $S00^{\circ}00'00''E$ ) (5) South  $43^{\circ}42'54''$  West 250.21 feet (6) South  $47^{\circ}11'38''$  West 174.70 feet to a point of curvature (7) Southerly 49.22 feet along the arc of a 525.00 foot radius curve to the right through a central angle of  $05^{\circ}22'18''$  (Center bears  $N42^{\circ}48'22''W$ ) (8) South  $52^{\circ}33'56''$  West 247.73 feet to a point of curvature (9) Southerly 41.36 feet along the arc of a 300.00 foot radius curve to the left through a central angle of  $07^{\circ}53'56''$  (Center bears  $S37^{\circ}26'04''E$ ) (10) South  $44^{\circ}40'00''$  West 138.05 feet to a point of curvature (11) Southerly 81.40 feet along the arc of a 470.00 foot radius curve to the right through a central angle of  $09^{\circ}55'24''$  (Center bears  $N45^{\circ}20'00''W$ ) (12) South  $54^{\circ}35'24''$  West 116.18 feet to a point of curvature (13) Westerly 199.78 feet along the arc of a 320.00 foot radius curve to the right through a central angle of  $35^{\circ}46'12''$  (Center bears  $N35^{\circ}24'36''W$ ) (14) North  $89^{\circ}38'24''$  West 264.33 feet to a point of curvature (15) Westerly 82.21 feet along the arc of a 180.00 foot radius curve to the left through a central angle of  $26^{\circ}10'12''$  (Center bears  $S00^{\circ}21'36''W$ ) (16) South  $64^{\circ}11'24''$  West 38.62 feet (17) South  $68^{\circ}06'31''$  West 16.00 feet to the POINT OF BEGINNING.

Contains 49.581 acres, 97 Lots.

## TRAVERSE MOUNTAIN BOULEVARD NORTH END DESCRIPTION

BEGINNING AT A POINT WHICH IS WEST 6247.711 FEET AND NORTH 3647.314 FEET FROM THE SOUTHEAST CORNER OF SECTION 30, TOWNSHIP 4 SOUTH, RANGE 1 EAST, SALT LAKE BASE AND MERIDIAN; THENCE SOUTH  $56^{\circ}59'58''$  WEST 80.010 FEET; THENCE NORTH  $32^{\circ}03'41''$  WEST 25.321 FEET TO A POINT OF CURVATURE; THENCE ALONG AN ARC OF A 26.000 FOOT RADIUS CURVE TO THE RIGHT 40.841 FEET THROUGH A CENTRAL ANGLE OF  $90^{\circ}00'00''$ , THE CHORD OF WHICH BEARS SOUTH  $12^{\circ}56'19''$  WEST 36.770 FEET; THENCE SOUTH  $57^{\circ}56'19''$  WEST 193.896 FEET TO A POINT OF CURVATURE; THENCE ALONG AN ARC OF A 522.000 FOOT RADIUS CURVE TO THE LEFT 309.897 FEET THROUGH A CENTRAL ANGLE OF  $34^{\circ}00'54''$ , THE CHORD OF WHICH BEARS SOUTH  $40^{\circ}55'52''$  WEST 305.366 FEET; THENCE SOUTH  $23^{\circ}55'26''$  WEST 71.375 FEET TO A POINT OF CURVATURE; THENCE ALONG AN ARC OF A 522.000 FOOT RADIUS CURVE TO THE LEFT 164.375 FEET THROUGH A CENTRAL ANGLE OF  $18^{\circ}02'32''$ , THE CHORD OF WHICH BEARS SOUTH  $14^{\circ}54'10''$  WEST 163.697 FEET; THENCE SOUTH  $05^{\circ}52'54''$  WEST 129.811 FEET TO A POINT OF CURVATURE; THENCE ALONG AN ARC OF A 522.00 FOOT RADIUS CURVE TO THE LEFT 113.934 FEET THROUGH A CENTRAL ANGLE OF  $12^{\circ}30'20''$ , THE CHORD OF WHICH BEARS SOUTH  $00^{\circ}22'16''$  EAST 113.708 FEET; THENCE SOUTH  $83^{\circ}54'29''$  WEST 70.915 FEET; THENCE SOUTH  $67^{\circ}56'08''$  WEST 70.848 FEET; THENCE SOUTH  $20^{\circ}05'59''$  WEST 115.580 FEET; THENCE SOUTH  $23^{\circ}52'58''$  WEST 59.441 FEET; THENCE NORTH  $08^{\circ}35'14''$  EAST 340.353 FEET; THENCE NORTH  $89^{\circ}46'48''$  WEST 601.844 FEET; THENCE SOUTH  $05^{\circ}47'12''$  WEST 28.110 FEET TO A POINT OF CURVATURE; THENCE ALONG AN ARC OF A 55.000 FOOT RADIUS CURVE TO THE RIGHT 66.843 FEET THROUGH A CENTRAL ANGLE OF  $69^{\circ}38'00''$ , THE CHORD OF WHICH BEARS NORTH  $49^{\circ}23'48''$  WEST 62.805 FEET; THENCE NORTH  $14^{\circ}34'48''$  WEST 165.800 FEET TO A POINT OF CURVATURE; THENCE ALONG AN ARC OF A 155.000 FOOT RADIUS CURVE TO THE RIGHT 33.906 FEET THROUGH A CENTRAL ANGLE OF  $12^{\circ}32'00''$ , THE CHORD OF WHICH BEARS NORTH  $08^{\circ}18'48''$  WEST 33.838 FEET; THENCE NORTH  $02^{\circ}02'48''$  WEST 38.100 FEET TO A POINT OF CURVATURE; THENCE ALONG AN ARC OF A 1045.000 FOOT RADIUS CURVE TO THE LEFT 200.127 FEET THROUGH A CENTRAL ANGLE OF  $10^{\circ}58'22''$ , THE CHORD OF WHICH BEARS NORTH  $07^{\circ}31'59''$  WEST 199.821 FEET; THENCE NORTH  $76^{\circ}58'47''$  EAST 20.000 FEET TO A POINT OF CURVATURE; THENCE ALONG AN ARC OF A 1065.000 FOOT RADIUS CURVE TO THE LEFT 66.494 FEET THROUGH A CENTRAL ANGLE OF  $03^{\circ}34'38''$ ,

THE CHORD OF WHICH BEARS NORTH  $14^{\circ}48'29''$  WEST 66.483 FEET; THENCE NORTH  $16^{\circ}35'47''$  WEST 22.200 FEET TO A POINT OF CURVATURE; THENCE ALONG AN ARC OF A 565.000 FOOT RADIUS CURVE TO THE LEFT 147.774 FEET THROUGH A CENTRAL ANGLE OF  $14^{\circ}59'08''$ , THE CHORD OF WHICH BEARS NORTH  $24^{\circ}05'22''$  WEST 147.354 FEET; THENCE SOUTH  $58^{\circ}25'09''$  WEST 30.000 FEET TO A POINT OF CURVATURE; THENCE ALONG AN ARC OF A 535.000 FOOT RADIUS CURVE TO THE LEFT 45.187 FEET THROUGH A CENTRAL ANGLE OF  $04^{\circ}50'22''$ , THE CHORD OF WHICH BEARS NORTH  $34^{\circ}00'09''$  WEST 45.174 FEET; THENCE NORTH  $36^{\circ}25'18''$  WEST 71.300 FEET TO A POINT OF CURVATURE; THENCE ALONG AN ARC OF A 465.000 FOOT RADIUS CURVE TO THE RIGHT 115.244 FEET SOUTH THROUGH A CENTRAL ANGLE OF  $14^{\circ}12'00''$ , THE CHORD OF WHICH BEARS NORTH  $29^{\circ}19'18''$  WEST 114.949 FEET; THENCE NORTH  $22^{\circ}13'18''$  WEST 73.900 FEET TO A POINT OF CURVATURE; THENCE ALONG AN ARC OF A 965.000 FOOT RADIUS CURVE TO THE RIGHT 101.195 FEET THROUGH A CENTRAL ANGLE OF  $06^{\circ}00'30''$ , THE CHORD OF WHICH BEARS NORTH  $19^{\circ}13'03''$  WEST 101.149 FEET; THENCE NORTH  $16^{\circ}12'49''$  WEST 7.400 FEET TO A POINT OF CURVATURE; THENCE ALONG AN ARC OF A 965.000 FOOT RADIUS CURVE TO THE RIGHT 84.493 FEET THROUGH A CENTRAL ANGLE OF  $05^{\circ}01'00''$ , THE CHORD OF WHICH BEARS NORTH  $13^{\circ}42'18''$  WEST 84.466 FEET; THENCE NORTH  $11^{\circ}11'48''$  WEST 51.700 FEET TO A POINT OF CURVATURE; THENCE ALONG AN ARC OF A 365.000 FOOT RADIUS CURVE TO THE RIGHT 81.861 FEET THROUGH A CENTRAL ANGLE OF  $12^{\circ}51'00''$ , THE CHORD OF WHICH BEARS NORTH  $04^{\circ}46'19''$  WEST 81.689 FEET; THENCE NORTH  $01^{\circ}39'12''$  EAST 234.500 FEET TO A POINT OF CURVATURE; THENCE ALONG AN ARC OF A 765.000 FOOT RADIUS CURVE TO THE RIGHT 136.188 FEET THROUGH A CENTRAL ANGLE OF  $10^{\circ}12'00''$ , THE CHORD OF WHICH BEARS NORTH  $06^{\circ}45'13''$  EAST 136.008 FEET; THENCE NORTH  $11^{\circ}51'12''$  EAST 56.400 FEET TO A POINT OF CURVATURE; THENCE ALONG AN ARC OF A 105.000 FOOT RADIUS CURVE TO THE RIGHT 108.245 FEET THROUGH A CENTRAL ANGLE OF  $59^{\circ}03'59''$ , THE CHORD OF WHICH BEARS NORTH  $41^{\circ}23'11''$  EAST 103.515 FEET; THENCE NORTH  $70^{\circ}55'00''$  EAST 154.400 FEET TO A POINT OF CURVATURE; THENCE ALONG AN ARC OF A 155.000 FOOT RADIUS CURVE TO THE LEFT 240.228 FEET THROUGH A CENTRAL ANGLE OF  $88^{\circ}47'59''$ , THE CHORD OF WHICH BEARS NORTH  $26^{\circ}31'12''$  EAST 216.896 FEET; THENCE NORTH  $17^{\circ}52'50''$  WEST 84.600 FEET TO A POINT OF CURVATURE; THENCE ALONG AN ARC OF A 195.000 FOOT RADIUS CURVE TO THE LEFT 143.452 FEET THROUGH A CENTRAL ANGLE OF  $42^{\circ}08'59''$ , THE CHORD OF WHICH BEARS NORTH  $38^{\circ}57'17''$  WEST 140.239 FEET; THENCE NORTH  $60^{\circ}01'49''$  WEST 226.100 FEET TO A POINT OF CURVATURE; THENCE ALONG AN ARC OF A 85.000 FOOT RADIUS CURVE TO

THE RIGHT 71.531 FEET THROUGH A CENTRAL ANGLE OF  $48^{\circ}13'00''$ , THE CHORD OF WHICH BEARS NORTH  $35^{\circ}55'18''$  WEST 69.439 FEET; THENCE NORTH  $11^{\circ}48'48''$  WEST 100.960 FEET; THENCE NORTH  $90^{\circ}00'00''$  EAST 276.956 FEET TO A POINT OF CURVATURE; THENCE ALONG AN ARC OF A 520.000 FOOT RADIUS CURVE TO THE RIGHT 490.970 FEET THROUGH A CENTRAL ANGLE OF  $54^{\circ}05'50''$ , THE CHORD OF WHICH BEARS SOUTH  $62^{\circ}57'05''$  EAST 472.935 FEET; THENCE SOUTH  $35^{\circ}54'10''$  EAST 668.767 FEET TO A POINT OF CURVATURE; THENCE ALONG AN ARC OF A 695.000 FOOT RADIUS CURVE TO THE RIGHT 176.605 FEET THROUGH A CENTRAL ANGLE OF  $14^{\circ}33'33''$ , THE CHORD OF WHICH BEARS SOUTH  $28^{\circ}37'24''$  EAST 176.130 FEET; THENCE SOUTH  $21^{\circ}20'37''$  EAST 250.898 FEET TO A POINT OF CURVATURE; THENCE ALONG AN ARC OF A 455.000 FOOT RADIUS CURVE TO THE LEFT 115.619 FEET THROUGH A CENTRAL ANGLE OF  $14^{\circ}33'33''$ , THE CHORD OF WHICH BEARS SOUTH  $28^{\circ}37'24''$  EAST 115.308 FEET; THENCE SOUTH  $35^{\circ}54'10''$  EAST 49.210 FEET TO A POINT OF CURVATURE; THENCE ALONG AN ARC OF A 455.000 FOOT RADIUS CURVE TO THE LEFT 125.954 FEET THROUGH A CENTRAL ANGLE OF  $15^{\circ}51'39''$ , THE CHORD OF WHICH BEARS SOUTH  $43^{\circ}50'00''$  EAST 125.552 FEET; THENCE SOUTH  $51^{\circ}45'49''$  EAST 129.351 FEET TO A POINT OF CURVATURE; THENCE ALONG AN ARC OF A 695.000 FOOT RADIUS CURVE TO THE RIGHT 238.988 FEET THROUGH A CENTRAL ANGLE OF  $19^{\circ}42'08''$ , THE CHORD OF WHICH BEARS SOUTH  $41^{\circ}54'45''$  EAST 237.813 FEET; THENCE SOUTH  $32^{\circ}03'41''$  EAST 102.449 FEET TO THE POINT OF BEGINNING.

AREA = 56.704 ACRES (2,364,518.20 SQ. FT)

CANYON ROAD DEDICATION LEGAL DESCRIPTION

A parcel of land lying and situate in the Northwest Quarter of Section 30, and the Southwest Quarter of Section 19, Township 4 South, Range 1 East, and the Northeast Quarter of Section 25, Township 4 South, Range 1 West, Salt Lake Base and Meridian, Lehi City, Utah County, Utah. Basis of Bearing for subject parcel being North 00°17'58" West 2648.83 feet (measured) between the Utah County brass cap monuments monumentalizing the East line of the Southeast Quarter of Section 30, Township 4 South, Range 1 East, Salt Lake Base and Meridian. Subject parcel being more particularly described as follows:

COMMENCING at the Utah County brass cap monument monumentalizing the Southeast corner of said Section 30; Thence running WEST 6732.00 feet and NORTH 4218.77 feet to a point on the Easterly Right-of-Way of Traverse Mountain Blvd. and the POINT OF BEGINNING; Thence North 68°06'31" East 16.00 feet; thence North 64°11'24" East 38.62 feet to a point of curvature; thence Easterly 82.22 feet along the arc of a 180.00 foot radius curve to the right through a central angle of 26°10'12" (Center bears S25°48'36"E); thence South 89°38'24" East 264.33 feet to a point of curvature; thence Easterly 199.78 feet along the arc of a 320.00 foot radius curve to the left through a central angle of 35°46'12" (Center bears N00°21'36"E); thence North 54°35'24" East 116.18 feet to a point of curvature; thence Northeasterly 81.40 feet along the arc of a 470.00 foot radius curve to the left through a central angle of 09°55'24" (Center bears N35°24'36"W); thence North 44°40'00" East 138.05 feet to a point of curvature; thence Northeasterly 41.36 feet along the arc of a 300.00 foot radius curve to the right through a central angle of 07°53'56" (Center bears S45°20'00"E); thence North 52°33'56" East 247.73 feet to a point of curvature; thence Northerly 49.22 feet along the arc of a 525.00 foot radius curve to the left through a central angle of 05°22'18" (Center bears N37°26'04"W); thence North 47°11'38" East 174.70 feet; thence North 43°42'54" East 250.21 feet to a point of curvature; thence Northerly 60.85 feet along the arc of a 325.00 foot radius curve to the left through a central angle of 10°43'37" (Center bears N46°17'06"W); thence North 32°59'17" East 217.57 feet to a point of curvature; thence Northerly 40.05 feet along the arc of a 775.00 foot radius curve to the right through a central angle of 02°57'40" (Center bears S57°00'43"E); thence North 39°12'14" East 72.00 feet to a point on a non-tangent curve; thence Easterly 24.22 feet along the arc of a 16.00 foot radius curve to the left through a central angle of 86°44'43" (Center bears N39°12'14"E); thence South 47°32'29" East 28.00 feet to a point on a non-tangent curve; thence Southwesterly 120.83 feet along the arc of a 731.00 foot radius curve to the left through a central angle of 9°28'13" (Center bears S47°32'29"E); thence South 32°59'17" West 217.57 feet to a point of curvature; thence Southwesterly 69.08 feet along the arc of a 369.00 foot radius curve to the right through a central angle of 10°43'37" (Center bears N57°00'43"W); thence South 43°42'54" West 242.77 feet to a point of curvature; thence Southwesterly 17.55 feet along the arc of a 289.00 foot radius curve to the right through a central angle of 3°28'44" (Center bears N46°17'06"W); thence South 47°11'38" West 167.26 feet to a point of curvature; thence Southwesterly 53.35 feet along the arc of a 569.00 foot radius curve to the right through a central angle of 5°22'18" (Center bears N42°48'22"W); thence South 52°33'56" West 247.73 feet to a point of curvature; thence Southwesterly 35.29 feet along the arc of a 256.00 foot radius curve to the left through a central angle of 7°53'56" (Center bears S37°26'04"E); thence South 44°40'00" West 138.05 feet to a point of curvature; thence Southwesterly 89.02 feet along the arc of a 514.00 foot radius curve to the right through a central angle of 9°55'24" (Center bears N45°20'00"W); thence South 54°35'24" West 116.18 feet to a point of curvature; thence Westerly 227.25 feet along the arc of a 364.00 foot radius curve to the right through a central angle of 35°46'12" (Center bears N35°24'36"W); thence North 89°38'24" West 264.33 feet to a point of curvature; thence Westerly 62.12 feet along the arc of a 136.00 foot radius curve to the left through a central angle of 26°10'12" (Center bears S00°21'36"W); thence South 64°11'24" West 38.62 feet to a point of curvature; thence Southerly 26.23 feet along the arc of a 16.00 foot radius curve to the left through a central angle of 93°55'07" (Center bears S25°48'36"E) to a point on a non-tangent curve lying on the Easterly Right-of-Way of Traverse Mountain Blvd., thence Northwesterly 62.24 feet along the arc of a 455.00 foot radius curve to the right through a central angle of 7°50'13" (Center bears N60°16'18"E) to the POINT OF BEGINNING.

Parcel contains 2.13 acres.

**DEVELOPMENT DECLARATION**  
**EXHIBIT "3"**  
**PRODUCT RECOMMENDATION**  
**Plat Planning Area**

- A. Generic Concept/Density:
- B. Market Segments Served:
- C. Recreation or Community  
Amenity Required:

Plan No.	1	2	3
----------	---	---	---

Average Price  
(Incl. lot premiums)  
Square Footage  
Price Value Ratio  
Elevations  
Bedrooms  
Baths  
Parking  
Special Rooms  
Design Emphasis  
Market Segments  
Direct Construction

Cost: \$ \_\_\_\_\_ /square foot.

**DEVELOPMENT DECLARATION**  
**EXHIBIT "4"**  
**DESCRIPTION OF ADDITIONAL BUILDER'S IMPROVEMENTS**

**Landscaping.** Landscaping, irrigation systems, trees, shrubbery, groundcover and other landscaping to be installed by Builder in parcels V-1 & V-2 of Mountain Cove District, as described on the Landscape Park Plan and Park Strip Tree Planting Plan prepared by Jeremy Fillmore ("*Landscape Architect*"), and included in the construction drawings included to Builder as same may be modified from time to time by Declarant ("*Landscape Plans*").

The landscaping, irrigation and other improvements to be installed pursuant to this Section 1 shall (i) be installed in accordance with the Landscape Plans furnished by Declarant, at Declarant's cost for all improvements that are required as part of the approved Final Plat Map, and at Builder's cost for any improvements not required as part of the approved Final Plat Map, including, but not limited to, Parks, Common areas, Perimeter graded slopes, individual Residence landscaping, Condominium complex landscaping and other such improvements, and (ii) in the case of improvements not performed by Declarant as set forth in subsection (i) above, be inspected and approved in writing by Declarant prior to installation.

The areas to be encompassed by such Landscape Plans shall be determined in Declarant's reasonable discretion. Notwithstanding the fact that Declarant is furnishing said Landscape Plans, Builder shall be solely responsible for installing the landscape improvements shown on such plans (including the cost of installation supervision by the Landscape Architect, either as a part of Builder's Improvements or as a part of Builder's in-Plat improvements).

The Builder's improvements specified in this paragraph 1 shall be completed prior to or concurrently with the earlier to occur of (1) completion of the first phase 1 residence, or (2) completion of model construction on the burdened property.

**Irrigation System.** The irrigation system to be installed by Builder within the common areas that are to be conveyed to the Master Association or a subassociation shall be connected to the central system for the Project ("*Central System*"). Connection to the Central System will require installation, testing and certification of proper operation of the Central System specific components and requirements. Builder shall perform all testing and certification of system as reasonably required by Declarant for Master Association, subassociation or governmental acceptance. Central System compatibility is in addition to any and all other equipment requirements, installation procedures and operational characteristics necessary for the basic irrigation system for the common areas that are to be conveyed to the Master Association or a subassociation, as specified in the plans furnished or approved by Declarant.

**Builder Utilities.** Builder must ensure that Builder's utility plans, including dry utility plans, and installation do not conflict or interfere with Declarant's landscape or other plans or installation.

**Slope Stabilization.** All slopes visible from streets and public areas shall be landscaped after grading for erosion control in accordance with landscape plans approved by Traverse Mountain.

Paving or soil cementing of any slope is prohibited except for drainage crossings.

**Interior Slope Planting.** All interior slopes that will not be maintained by the Master Association and are required by the county to be planted, are to be designed and planted by the Guest Builder. The landscape palette chosen should reinforce the village character and architectural theme of the adjacent home while remaining within the scale of the yard. Each slope is to be planted and irrigated based upon the criteria set forth in the Design Guidelines for Landscaping.



**DEVELOPMENT DECLARATION**

**EXHIBIT "5"**

**DESCRIPTION OR DEPICTION OF MASTER ASSOCIATION PROPERTIES IN THE  
BURDENED PROPERTY**

11 Open Space Areas as indicated on the attached Plat Map.

\*84' TEMPORARY ASPHALT TURNAROUND WITH APPROPRIATE ROAD BASE, THREE (3) NO PARKING SIGNS INSTALLED, AND NO ABOVE GROUND UTILITIES ALLOWED IN THE TURNAROUND AREA

**NOTES:**

1. ALL FRONT
2. OPEN SPACE
3. DRAINAGE FROM THE NORTH STORAGE TO ACCOMMODATE PHASE 1 CC
4. LANDSCAPING
5. THE FRONT
6. THIS AREA IS ASSOCIATED ALSO TO CC
7. ON LOTS 10 FRONT OF 3
8. ALL OPEN 5
9. LOTS 133-1



60 0 60 120  
SCALE 1" = 60 FEET

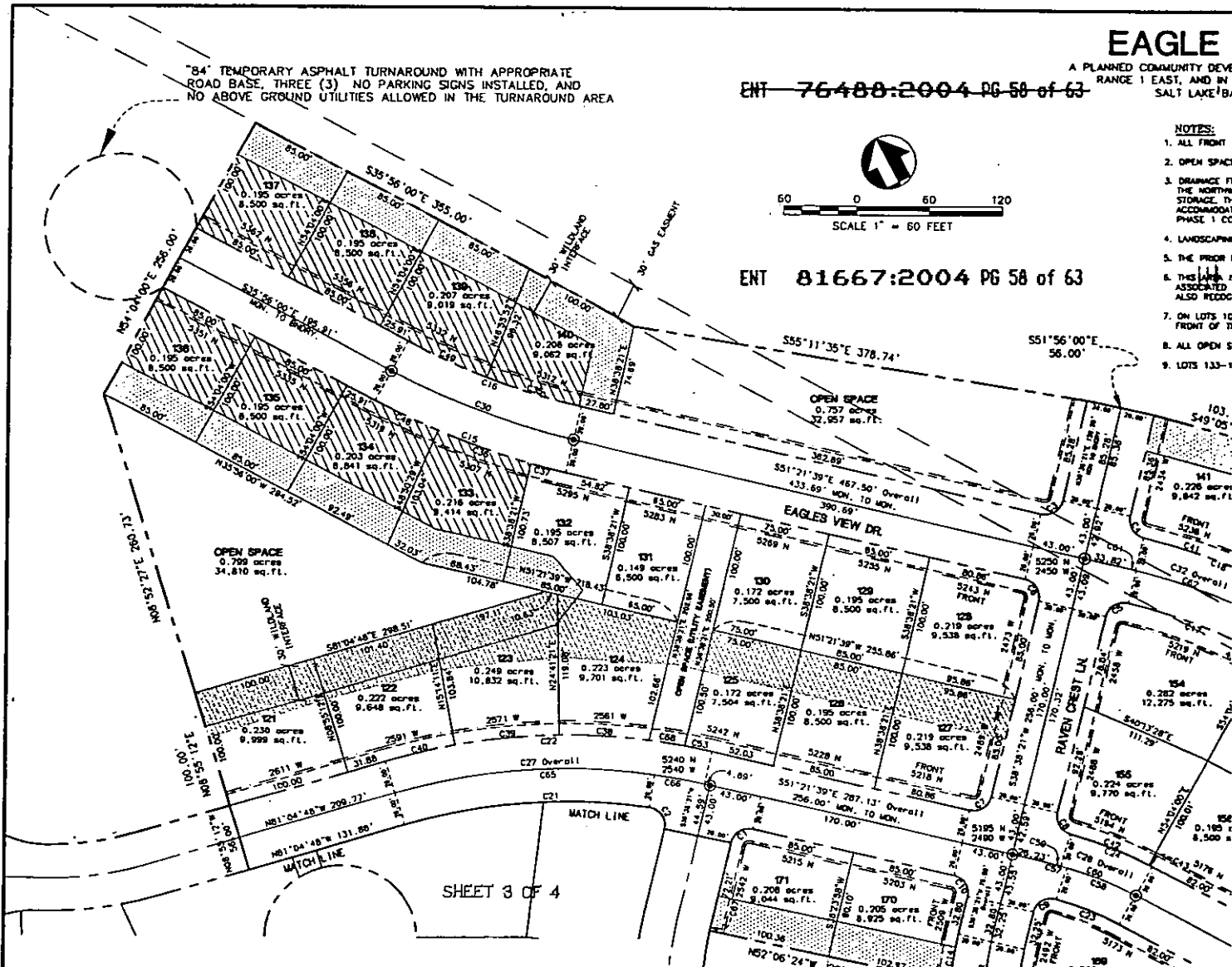

CURVE	RADIUS	LENGTH	DELTA
C1	15.00	23.56	90°00'00"
C2	15.00	24.81	94°47'00"
C3	15.00	23.56	90°00'00"
C4	15.00	23.31	89°01'52"
C5	15.00	23.86	91°09'04"
C6	15.00	23.56	90°00'00"
C7	15.00	23.56	90°00'00"
C8	15.00	22.83	87°11'54"
C9	15.00	24.54	93°44'26"
C10	15.00	23.56	90°00'00"
C11	15.00	23.56	90°00'00"
C12	15.00	23.24	88°46'00"
C13	197.00	72.05	20°57'15"
C14	253.00	41.14	9°19'03"
C15	628.00	169.10	15°25'39"
C16	572.00	154.02	15°25'39"
C17	472.00	117.61	14°16'35"
C18	528.00	133.24	14°27'31"
C19	228.00	395.15	99°17'58"
C20	172.00	298.09	99°17'58"
C21	472.00	205.42	24°56'10"
C22	528.00	273.87	29°43'09"
C23	272.00	55.48	11°41'13"
C24	328.00	72.28	12°37'33"
C25	328.00	78.03	13°37'47"
C26	272.00	70.56	14°51'46"
C27	500.00	259.35	29°43'09"
C28	300.00	80.78	15°25'39"
C29	300.00	77.82	14°51'46"
C30	600.00	161.56	15°25'39"
C31	225.00	55.68	14°04'40"
C32	500.00	134.63	15°25'39"
C33	200.00	346.62	99°17'58"

CURVE	RADIUS	LENGTH	DELTA
C34	172.00	111.23	37°03'07"
C35	572.00	82.78	81°7'31"
C36	628.00	81.63	72°6'52"
C37	628.00	30.19	2°45'15"
C38	528.00	75.49	81°1'32"
C39	528.00	87.11	92°7'10"
C40	528.00	58.21	61°8'59"
C41	528.00	77.53	62°4'46"
C42	328.00	69.27	12°06'03"
C43	328.00	3.00	0°31'30"
C44	328.00	1.81	0°19'00"
C45	228.00	207.52	52°08'58"
C46	228.00	79.76	20°02'38"
C47	172.00	149.30	49°44'00"
C48	628.00	57.27	51°3'31"
C49	572.00	71.24	7°08'08"
C50	528.00	55.72	6°02'45"
C51	228.00	105.00	26°23'14"
C52	172.00	37.57	12°30'51"
C53	528.00	22.98	2°29'37"
C54	328.00	76.21	13°18'48"
C55	300.00	6.46	1°14'00"
C56	300.00	71.36	13°37'47"
C57	300.00	19.58	3°44'26"
C58	300.00	61.19	11°41'13"
C59	300.00	14.67	2°48'06"
C60	300.00	68.11	12°37'33"
C61	500.00	9.48	1°05'11"
C62	900.00	125.15	14°20'28"
C65	500.00	217.61	24°56'10"
C66	500.00	41.74	4°47'00"
C67	322.00	4.19	0°44'45"
C68	528.00	30.08	31°5'52"
C69	228.00	2.86	0°43'10"

**AREA SUMMARY TABLE**

Lot Number	Area (acres)	Lot Number	Area (acres)
100	0.307	136	0.195
101	0.286	137	0.195
102	0.280	138	0.195
103	0.302	139	0.207
104	0.252	140	0.208
105	0.407	141	0.226
106	0.323	142	0.210
107	0.256	143	0.195
108	0.285	144	0.195
109	0.284	145	0.246
110	0.213	146	0.213
111	0.205	147	0.316
112	0.281	148	0.298
113	0.305	149	0.209
114	0.297	150	0.195
115	0.246	151	0.195
116	0.221	152	0.195
117	0.227	153	0.195
118	0.201	154	0.282
119	0.208	155	0.224
120	0.270	156	0.195
121	0.230	157	0.195
122	0.222	158	0.195
123	0.249	159	0.195
124	0.223	160	0.209
125	0.172	161	0.269
126	0.195	162	0.223
127	0.219	163	0.219
128	0.219	164	0.210
129	0.195	165	0.206
130	0.172	166	0.195
131	0.149	167	0.195
132	0.195	168	0.195
133	0.216	169	0.269
134	0.203	170	0.205
135	0.195	171	0.208
<b>Lot Total</b>	<b>16.646</b>		
<b>Open Space/ Common Area</b>	<b>4.301</b>		
<b>Roads</b>	<b>11.717</b>		
<b>Total</b>	<b>32.664</b>		
<b>Units per Acre</b>	<b>2.20</b>		

**LEGEND**

- MONUMENT TO BE SET
- RADIAL
- ADJOINING BOUNDARY
- BOUNDARY LINE
- RIGHT OF WAY LINE
- LOT LINE
- CENTER LINE ROAD
- PUBLIC UTILITY EAS
- BUILDING ENVELOPE
- STREET LIGHTS
- FOUND SECTION COR
- OPEN SPACE
- SLOPE EASEMENT (SLOPE NOT TO BE 1:1)
- NEW 6' PRIVACY FENCE

# JMMIT PHASE 1

IT LOCATED IN SECTIONS 30 AND 19, TOWNSHIP 4 SOUTH, RANGE 1 WEST, LEHI CITY, UTAH COUNTY, UTAH.

### TYPICAL INTERNAL LOT EASEMENTS:

The areas designated herein as T.M. Utility are private utility easements and are not dedicated for use by the general public but are for use of those private utilities and telecommunications providers authorized by subdivider, its successors and assigns, pursuant to a written agreement.



ERS TO HAVE A RIVET SET ON TOP OF CURB ON PROLONGATION OF EACH LOT LINE. INDICATED TO AND MAINTAINED BY THE HOME OWNERS ASSOCIATION.

PROJECT WILL BE DETAINED IN THE TRAVERSE MOUNTAIN MAIN DETENTION POND LOCATED AT THE TRVERSE MOUNTAIN PROJECT. THIS PROJECT WILL REQUIRE 0.92 ACRE-FEET OF AS A CURRENT CAPACITY OF 4.28 ACRE-FEET, IT WILL BE EXPANDED BY 3.8 ACRE-FEET TO THE MOUNTAIN COVE DISTRICT DETENTION POND DESIGN. DESIGN IS A PART OF SHADOW RIDGE 3M DRAWINGS.

PUBLIC ROW WILL BE OWNED AND MAINTAINED BY THE MASTER ASSOCIATION.

RY PLAT UNDERLYING THIS AREA IS STILL APPLICABLE TO FUTURE PHASES.

T TO THE NORMAL EVERYDAY SOUNDS, ODORS, SIGHTS, FACILITIES, AND ASPECTS AGRICULTURAL LIFESTYLE. RESIDENTS SHOULD BE AWARE OF THE RISKS INHERENT WITH LIVESTOCK.

OR, 116, 117, 120, 121, 122, 123, 141, 154, 155, 164, 165, 169, 170, AND 171 THE MUST FACE TO THE STREET WHERE UTILITY SERVICE LATERALS ENTER THE LOT.

TO BE A PUBLIC UTILITY EASEMENT.

IF OF PRESSURE ZONE AND MAY HAVE LOW WATER PRESSURE AT TAPES

TYPICAL CORNER LOT SETBACKS DETAIL (N.T.S.)

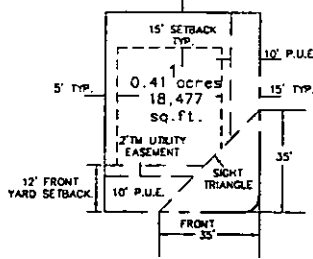

TYPICAL LOT SETBACKS DETAIL (N.T.S.)

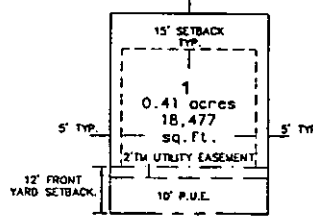

### FUTURE PHASE

ENT 81667:2004 PG 59 of 63

"84" TEMPORARY ASPHALT TURNAROUND WITH APPROPRIATE ROAD BASE, THREE (3) NO PARKING SIGNS INSTALLED, AND NO ABOVE GROUND UTILITIES ALLOWED IN THE TURNAROUND AREA

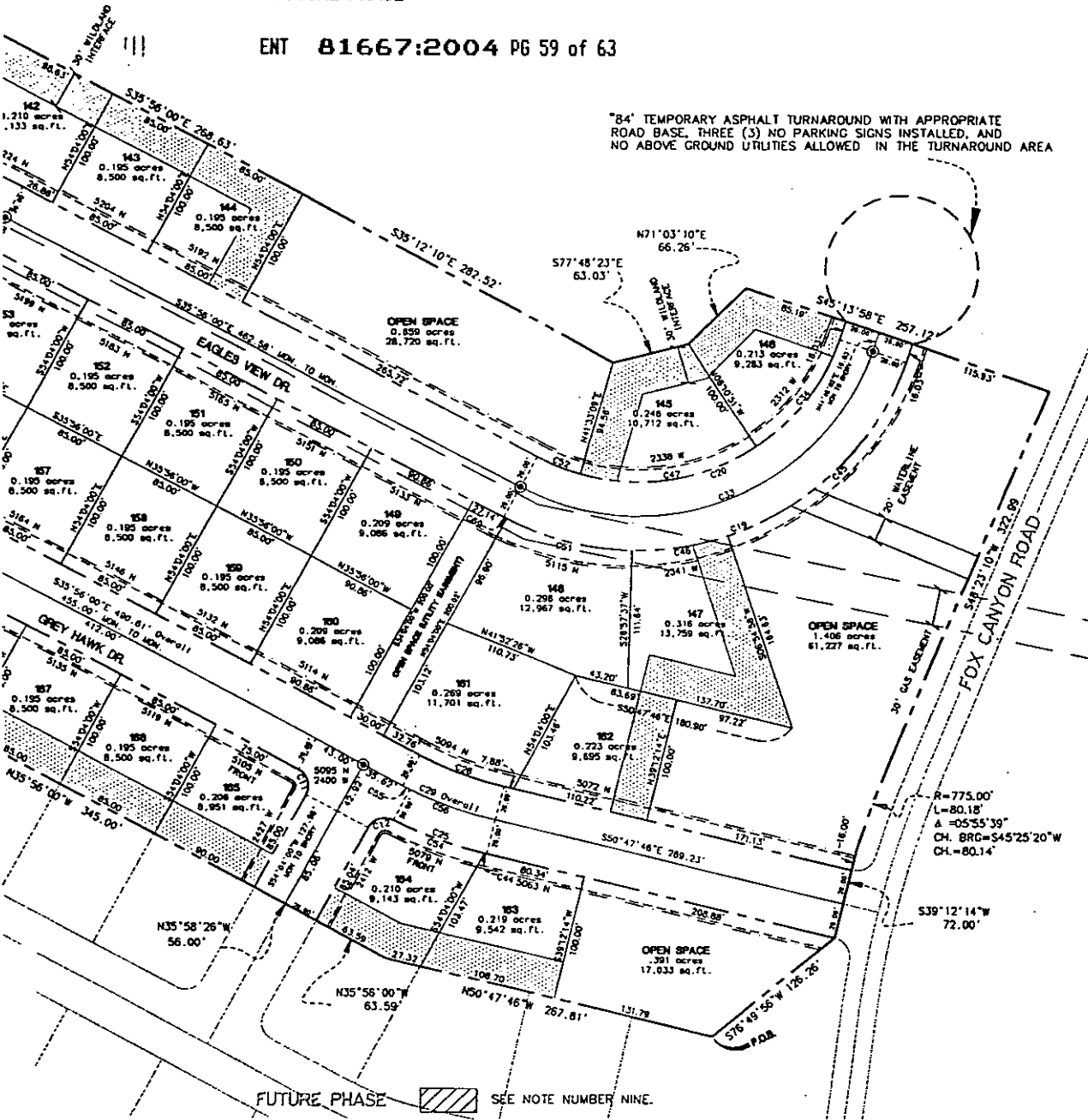

### FUTURE PHASE

SEE NOTE NUMBER NINE.

ANY CONSTRUCTION IN THIS AREA MUST CONFORM TO CLASS 3 IGNITION RESISTANCE CONSTRUCTION AS DEFINED IN SECTION 506 OF THE 1997 URBAN WILDLAND INTERFACE CODE. LANDSCAPING ON THESE LOTS SHALL CONFORM TO SECTION 604 OF THE 1997 URBAN WILDLAND INTERFACE CODE.

EAGLE SUMMIT PHASE 1  
LEHI, UTAH

**PSOMAS**  
2825 East Cottonwood Parkway, Suite 120  
Salt Lake City, Utah 84121  
(801) 270-5777 (801) 270-5782 (FAX)

DATE: 06-10-04	PLAT DATE:	SCALE: 1" = 60'	PROJECT NUMBER: BLCF01200
----------------	------------	-----------------	---------------------------

DESIGNED: BDA	DRAWN: JAJ	CHECKED: BDA
---------------	------------	--------------

INCHES: 2
FOOTING: 4

# EAGLE SUMMIT

A PLANNED COMMUNITY DEVELOPMENT LOCATED IN RANGE 1 EAST, AND IN SECTIONS 24 SALT LAKE BASE AND MERIDIAN

## NOTES:

1. ALL FRONT LOT CORNERS TO HAVE A RIVET SET ON TOP OF CURB ON THE PROLONGATION OF EACH LOT LINE.
2. ALL OPEN SPACE TO BE DEDICATED TO AND MAINTAINED BY THE HOME OWNERS ASSOCIATION.
3. DRAINAGE FROM THIS PROJECT WILL BE DETAINED IN THE TRAVERSE MOUNTAIN MAIN DETENTION POND LOCATED AT THE NORTHWEST CORNER OF THE TRAVERSE MOUNTAIN PROJECT. THIS PROJECT WILL REQUIRE 0.92 ACRE-FOOT OF STORAGE. THE POND HAS A CURRENT CAPACITY OF 4.28 ACRE-FOOT. IT WILL BE EXPANDED BY 3.8 ACRE-FOOT TO ACCOMMODATE ALL OF THE MOUNTAIN COVE DISTRICT DETENTION POND DESIGN. DESIGN IS A PART OF SHADOW RIDGE PHASE 1 CONSTRUCTION DRAWINGS.
4. LANDSCAPING WITHIN PUBLIC ROW WILL BE OWNED AND MAINTAINED BY THE MASTER ASSOCIATION.
5. THE PRIOR PRELIMINARY PLAT UNDERLYING THIS AREA IS STILL APPLICABLE TO FUTURE PHASES.
6. THIS AREA IS SUBJECT TO THE NORMAL EVERYDAY SOUNDS, ODORS, SIGHTS, FACILITIES, AND ASPECTS ASSOCIATED WITH AN AGRICULTURAL LIFESTYLE. RESIDENTS SHOULD ALSO RECOGNIZE THE RISKS INHERENT WITH LIVESTOCK.
7. ON LOTS 100, 106, 109, 116, 117, 120, 127, 138, 141, 154, 155, 164, 165, 169, 170, AND 171 THE FRONT OF THE HOUSE MUST FACE TO THE STREET WHERE UTILITY SERVICE LATERALS ENTER THE LOT.
8. ALL OPEN SPACE IS TO BE A PUBLIC UTILITY EASEMENT.
9. LOTS 133-140 ON TOP OF PRESSURE ZONE AND MAY HAVE LOW WATER PRESSURE AT TIMES.

ENT 76488:2004 PG 60 of 63

ENT 81667:2004 PG 60 of 63

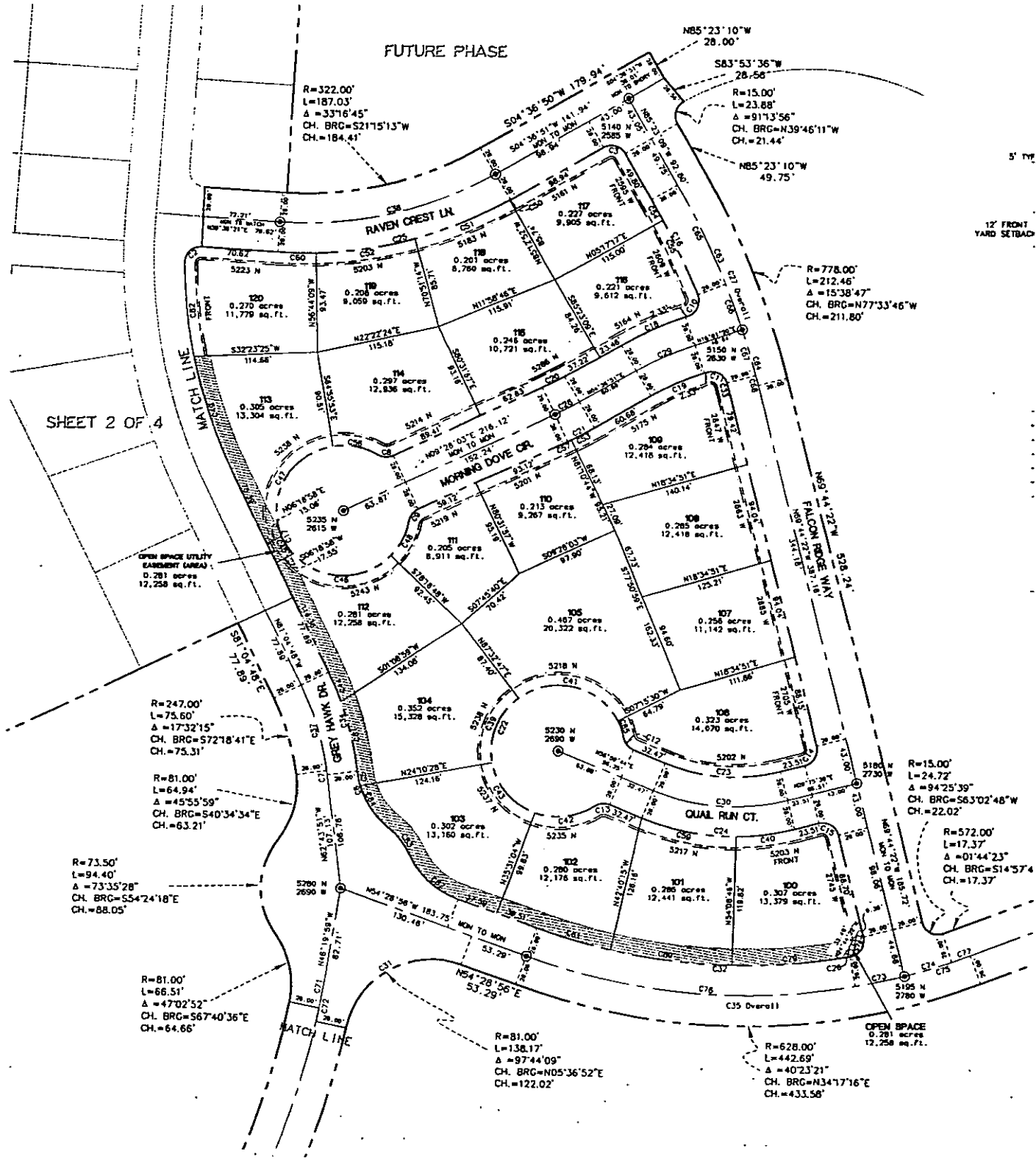

# PHASE 1

SECTIONS 30 AND 19, TOWNSHIP 4 SOUTH,  
TOWNSHIP 4 SOUTH, RANGE 1 WEST,  
TY, UTAH COUNTY, UTAH.

ENT 76488:2004 PG 61 OF 63



### TYPICAL INTERNAL LOT EASEMENTS:

The areas designated hereon as T.M. Utility are private utility easements and are not dedicated for use by the general public but are for use of those private utilities and telecommunications providers authorized by subdivider, its successors and assigns, pursuant to a written agreement.

TYPICAL CORNER LOT BACKS DETAIL (N.T.S.)

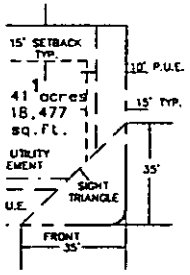

TYPICAL LOT SETBACKS DETAIL (N.T.S.)

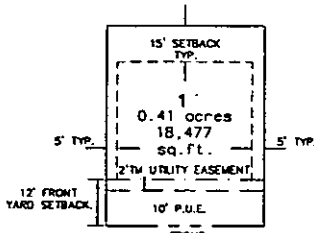

CURVE TABLE			
CURVE	RADIUS	LENGTH	DELTA
C1	472.00	205.42	24°56'10"
C2	15.00	24.81	94°47'00"
C3	15.00	23.56	90°00'00"
C4	628.00	224.55	20°29'14"
C5	81.00	14.02	09°55'03"
C6	81.00	62.84	44°26'51"
C7	275.00	3.90	0°48'42"
C8	15.00	14.67	56°03'07"
C9	15.00	14.67	56°03'07"
C10	15.00	24.47	93°29'13"
C11	15.00	24.47	93°29'13"
C12	15.00	14.67	56°03'07"
C13	15.00	14.67	56°03'07"
C14	15.00	23.56	90°00'00"
C15	15.00	23.56	90°00'00"
C16	722.00	99.82	7°55'17"
C17	62.00	316.09	292°06'14"
C18	328.00	65.31	11°24'30"
C19	272.00	54.16	11°24'30"
C20	272.00	23.04	4°51'13"
C21	328.00	27.78	4°51'13"
C22	62.00	316.09	292°06'14"
C23	172.00	110.28	38°44'06"
C24	228.00	146.18	36°44'06"
C25	378.00	224.48	34°01'31"
C26	572.00	7.55	0°45'22"
C27	750.00	204.81	15°38'47"
C28	300.00	25.41	4°51'13"
C29	300.00	59.73	11°24'30"
C30	200.00	128.23	36°44'06"
C31	35.00	31.40	51°24'31"
C32	572.00	297.44	29°47'39"
C33	66.00	99.55	86°25'10"
C34	303.00	97.41	18°25'11"
C35	600.00	422.95	40°23'21"
C36	472.00	249.76	30°19'05"
C37	275.00	84.17	17°32'15"
C38	350.00	207.85	34°01'31"

CURVE TABLE			
CURVE	RADIUS	LENGTH	DELTA
C39	62.00	66.58	63°22'20"
C40	228.00	55.59	13°58'08"
C41	62.00	107.90	99°42'43"
C42	62.00	57.93	53°32'20"
C43	62.00	64.59	59°41'31"
C44	303.00	30.05	5°40'55"
C45	62.00	20.15	18°37'19"
C46	62.00	101.91	94°10'31"
C47	62.00	112.49	103°37'29"
C48	62.00	37.78	34°53'52"
C49	472.00	116.28	14°06'45"
C50	378.00	1.14	0°10'23"
C51	378.00	94.73	14°21'33"
C52	378.00	93.14	14°07'04"
C53	328.00	24.08	41°25'25"
C54	722.00	22.29	1°46'08"
C55	722.00	77.53	6°09'09"
C56	62.00	43.77	40°27'03"
C57	328.00	3.70	0°36'47"
C58	62.00	17.09	15°47'39"
C59	228.00	90.59	22°45'58"
C60	378.00	35.46	5°22'31"
C61	303.00	67.36	12°44'16"
C62	472.00	89.16	10°49'25"
C63	750.00	149.33	11°24'30"
C64	750.00	55.48	4°41'17"
C65	750.00	103.69	7°55'17"
C66	750.00	45.64	3°29'13"
C67	750.00	45.64	3°29'13"
C68	750.00	9.83	0°45'04"
C69	520.00	43.54	4°47'50"
C70	520.00	42.05	4°37'59"
C71	800.00	30.44	2°10'48"
C72	800.00	43.00	3°04'46"
C73	600.00	46.37	4°25'39"
C74	600.00	46.37	4°25'39"
C75	600.00	64.58	6°10'07"
C76	600.00	312.00	29°47'39"
C77	600.00	18.22	1°44'23"
C78	15.00	24.72	94°25'39"
C79	572.00	103.92	10°24'33"
C80	572.00	114.56	11°28'31"
C81	572.00	71.41	0°09'12"
C82	81.00	62.74	44°22'37"
C83	71.50	32.40	25°58'01"
C84	81.00	48.81	34°31'47"
C85	62.00	17.08	15°47'21"
C86	472.00	89.16	10°49'24"

- LEGEND**
- MONUMENT TO BE SET
  - RADIAL
  - ADJOINING BOUNDARY LINE
  - BOUNDARY LINE
  - RIGHT OF WAY LINE
  - LOT LINE
  - CENTER LINE ROAD
  - PUBLIC UTILITY EASEMENT
  - BUILDING ENVELOPE
  - STREET LIGHTS
  - FOUND SECTION CORNER
  - OPEN SPACE
  - NO STREET ACCESS
  - NEW 6" PRIVACY FENCE

ENT 81667:2004 PG 61 of 63

ANY CONSTRUCTION IN THIS AREA MUST CONFORM TO CLASS 3 IGNITION RESISTENCE CONSTRUCTION AS DEFINED IN SECTION 506 OF THE 1997 URBAN WILDLAND INTERFACE CODE. LANDSCAPING ON THESE LOTS SHALL CONFORM TO SECTION 604 OF THE 1997 URBAN WILDLAND INTERFACE CODE.

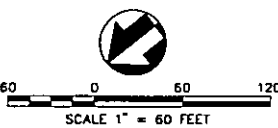

EAGLE SUMMIT PHASE 1  
LEHI, UTAH

**P S O M A S**  
2825 East Cottonwood Parkway, Suite 120  
Salt Lake City, Utah 84121  
(801) 270-5777 (801) 270-5782 (FAX)

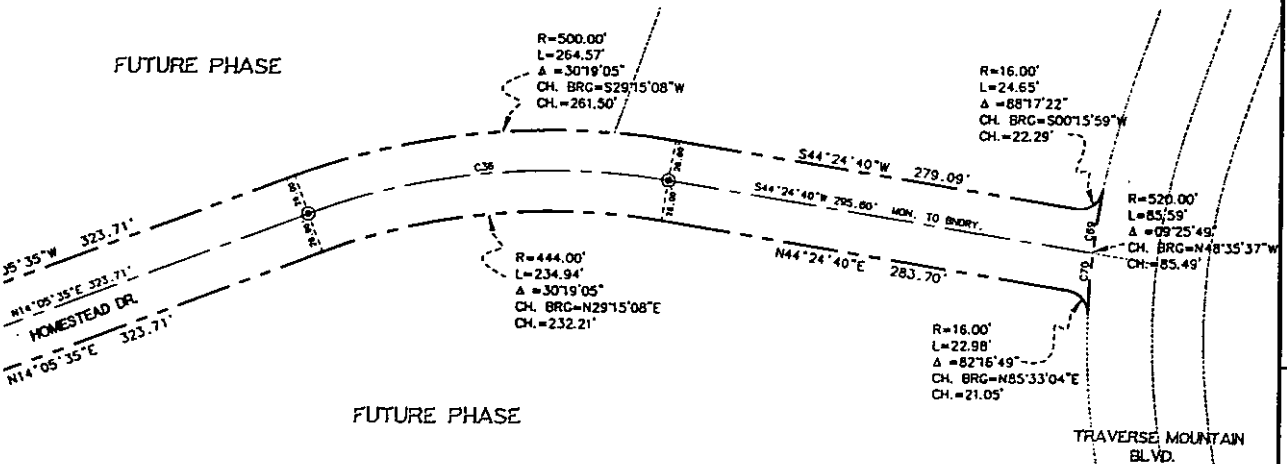

DESIGNED	BDA
DRAWN	JAJ
CHECKED	BDA
3 4	

# EAGLE

A PLANNED COMMUNITY DEV  
SITUATED IN S SA

EAGLE SUMMIT  
PHASE 1

R=778.00'  
L=212.45'  
Δ=15°38'47"  
CH. BRG=N77°33'46"E  
CH.=211.80'

R=15.00'  
L=23.88'  
Δ=91°13'56"  
CH. BRG=S39°46'11"E  
CH.=21.44'

ENT 86488:2004 PG 62 of 163

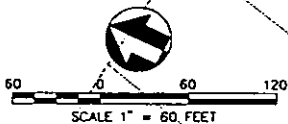

287  
CITY PARK  
To be Dedicated to  
Lehi City  
3.206 acres  
139,665 sq. ft.

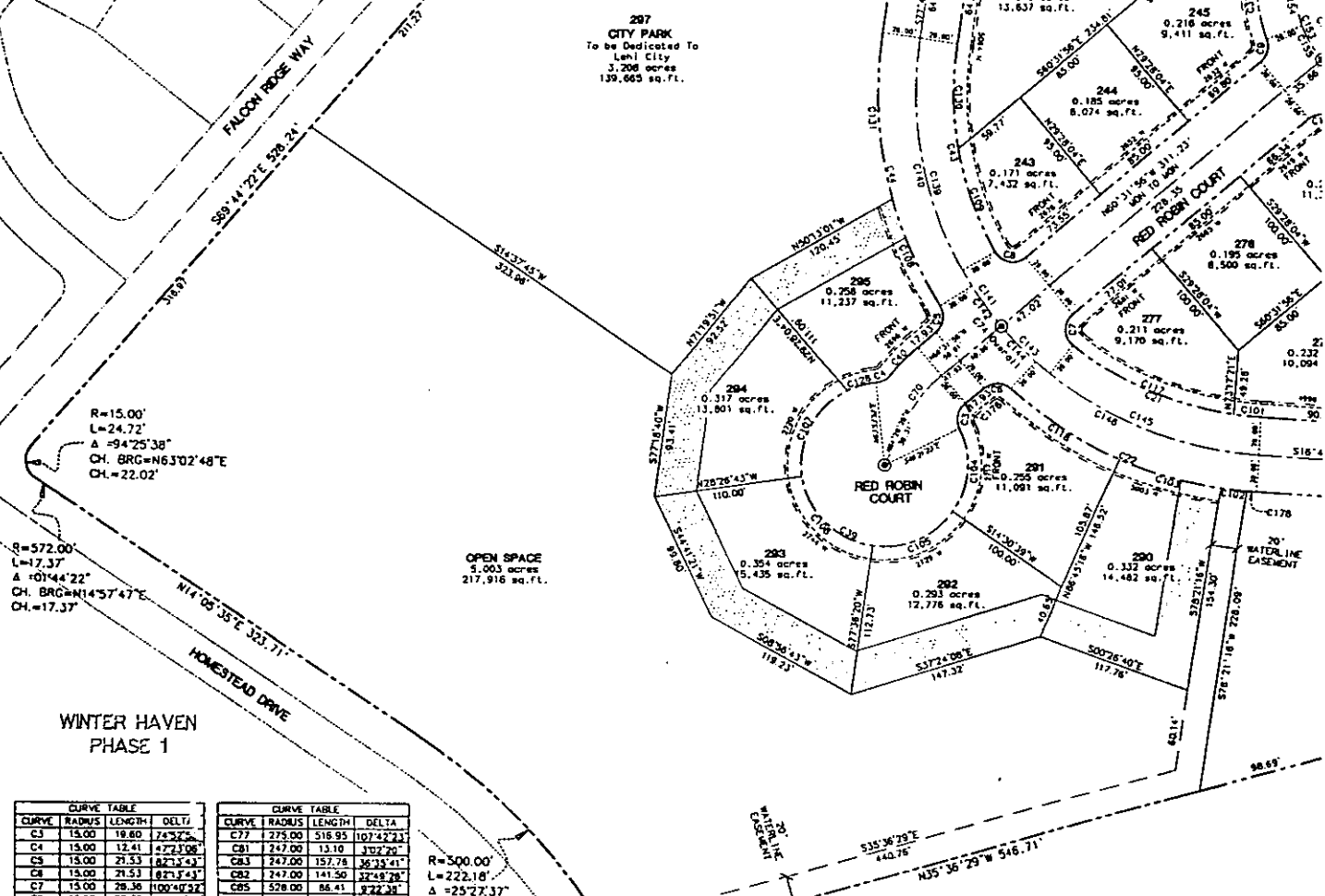

R=15.00'  
L=24.72'  
Δ=94°25'38"  
CH. BRG=N63°02'48"E  
CH.=22.02'

R=572.00'  
L=17.37'  
Δ=101°44'22"  
CH. BRG=N14°57'47"E  
CH.=17.37'

OPEN SPACE  
3.003 acres  
217,916 sq. ft.

R=500.00'  
L=222.18'  
Δ=25°27'37"  
CH. BRG=N26°49'24"E  
CH.=220.36'

WINTER HAVEN  
PHASE 1

CURVE	RADIUS	LENGTH	DELTA
C1	15.00	18.80	74°25'25"
C2	15.00	12.41	47°21'08"
C3	15.00	21.53	82°15'43"
C4	15.00	21.53	82°15'43"
C5	15.00	28.36	100°40'52"
C6	15.00	28.36	100°40'52"
C7	15.00	18.62	71°08'11"
C8	15.00	18.62	71°08'11"
C9	15.00	18.62	71°08'11"
C10	15.00	18.62	71°08'11"
C11	15.00	19.81	78°39'28"
C12	15.00	19.55	74°40'22"
C13	153.00	130.80	48°54'41"
C14	15.00	28.36	100°40'52"
C15	15.00	28.36	100°40'52"
C16	118.00	28.86	110°21'36"
C17	247.00	153.03	38°28'51"
C18	303.00	203.11	38°24'28"
C19	247.00	292.93	67°57'00"
C20	178.00	97.15	31°16'14"
C21	123.00	66.59	31°18'11"
C22	153.00	134.43	128°54'01"
C23	87.00	154.85	117°27'11"
C24	118.00	54.59	28°30'22"
C25	62.00	83.62	77°18'34"
C26	62.00	314.09	280°15'18"
C27	128.00	28.94	123°27'18"
C28	247.00	182.07	37°38'47"
C29	303.00	214.20	40°30'17"
C30	303.00	104.32	18°23'21"
C31	247.00	85.04	18°23'21"
C32	303.00	189.65	35°51'48"
C33	247.00	154.80	35°51'48"
C34	247.00	569.59	107°42'23"
C35	247.00	79.36	18°23'21"
C36	472.00	178.70	15°27'49"
C37	338.00	141.74	15°27'49"
C38	135.00	109.54	91°27'21"
C39	500.00	134.22	13°27'44"
C40	100.00	41.79	21°58'32"
C41	90.00	121.39	77°18'35"
C42	150.00	61.87	31°16'16"
C43	275.00	453.35	94°27'17"
C44	275.00	94.88	19°43'31"
C45	275.00	172.13	35°51'48"

CURVE	RADIUS	LENGTH	DELTA
C46	275.00	516.95	107°42'23"
C47	247.00	13.10	302°20'20"
C48	247.00	157.78	36°34'41"
C49	247.00	141.50	37°48'28"
C50	528.00	86.41	8°22'38"
C51	153.00	60.46	27°18'24"
C52	303.00	29.52	5°34'58"
C53	178.00	69.80	27°24'06"
C54	247.00	20.32	4°47'46"
C55	303.00	26.79	5°01'53"
C56	303.00	78.75	14°33'28"
C57	42.00	65.88	80°32'02"
C58	82.00	64.28	83°25'41"
C59	82.00	80.02	73°58'54"
C60	62.00	77.20	71°20'40"
C61	303.00	68.50	18°44'07"
C62	247.00	82.71	18°11'06"
C63	153.00	70.15	28°16'07"
C64	247.00	132.71	39°47'05"
C65	303.00	97.57	18°27'07"
C66	247.00	135.17	31°21'19"
C67	178.00	27.55	8°31'08"
C68	62.00	22.72	20°59'55"
C69	247.00	79.37	18°24'38"
C70	303.00	125.71	24°46'15"
C71	303.00	74.79	14°08'35"
C72	328.00	55.32	6°00'12"
C73	275.00	180.44	37°48'42"
C74	275.00	194.41	40°30'17"
C75	275.00	51.27	10°40'52"
C76	275.00	37.50	7°48'17"
C77	275.00	51.27	10°40'52"
C78	275.00	37.50	7°48'17"
C79	275.00	170.38	35°28'51"
C80	275.00	164.34	38°24'28"
C81	275.00	84.28	18°23'28"
C82	275.00	138.55	29°24'11"
C83	275.00	51.27	10°40'52"
C84	275.00	51.27	10°40'52"
C85	275.00	328.14	87°50'37"
C86	275.00	377.40	78°37'55"
C87	90.00	71.27	45°22'12"
C88	90.00	41.64	28°30'25"

CURVE	RADIUS	LENGTH	DELTA
C89	125.00	29.63	18°51'47"
C90	90.00	50.12	31°54'23"
C91	90.00	29.63	18°51'47"
C92	90.00	20.49	13°02'36"
C93	125.00	80.17	27°14'44"
C94	125.00	28.13	12°53'40"
C95	125.00	32.04	14°41'04"
C96	125.00	139.38	63°31'02"
C97	125.00	32.67	14°28'36"
C98	125.00	106.70	48°54'31"
C99	528.00	0.82	0°05'21"
C100	247.00	2.12	0°29'36"
C101	72.00	1.18	0°05'36"
C102	303.00	355.34	87°11'35"
C103	303.00	6.77	1°58'49"
C104	303.00	162.47	36°23'40"
C105	180.00	20.81	2°23'05"
C106	303.00	122.78	23°14'49"
C107	303.00	26.55	3°11'14"
C108	303.00	206.03	38°57'37"
C109	303.00	21.78	4°07'08"

TYPICAL INTERNAL LOT EASEMENTS:

The areas designated herein as T.M. Utility are private utility easements and are not dedicated for use by the general public but are for use of those private utilities and telecommunications providers authorized by subdivider, its successors and assigns, pursuant to a written agreement.

TYPICAL CORNER LOT SETBACKS DETAIL (N.T.S.)

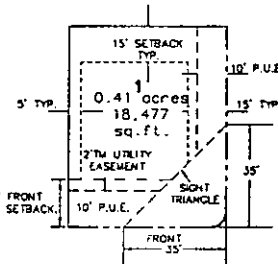

TYPICAL LOT SETBACKS DETAIL (N.T.S.)

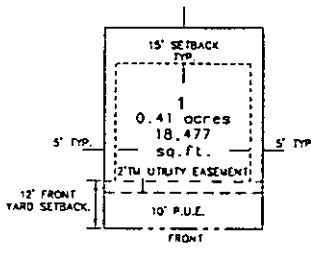

# MIT PHASE 2

LOCATED IN LEHI CITY, UTAH COUNTY, UTAH,  
TOWNSHIP 4 SOUTH, RANGE 1 WEST,  
TASE AND MERIDIAN.

ENT 76488:2004 PG 63 OF 63

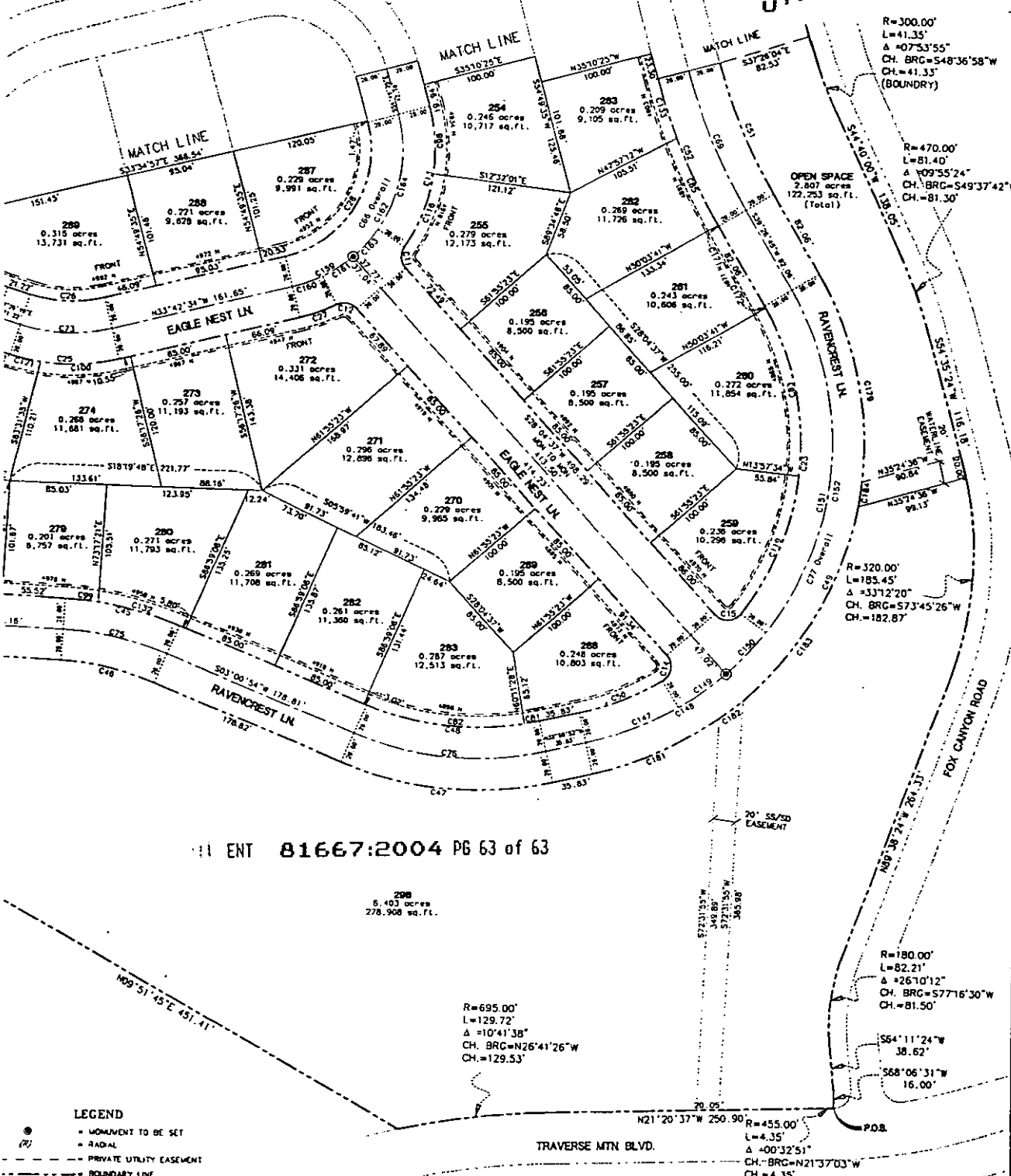
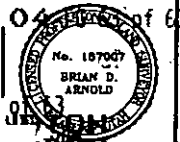

DATE: 06-10-04	SCALE: 1" = 60'	PROJECT: BLCT01200
PLATT DATE:		
ROLL:		
BOOK:		

## EAGLE SUMMIT PHASE 2 LEHI, UTAH

ENT 81667:2004 PG 63 OF 63

# PSOMAS

2875 East Cottonwood Parkway, Suite 120  
Salt Lake City, Utah 84121  
(801) 270-5777 (801) 270-5782 (FAX)

- ### LEGEND
- = MONUMENT TO BE SET
  - (R) = RADIAL
  - = PRIVATE UTILITY EASEMENT
  - = BOUNDARY LINE
  - = RIGHT OF WAY LINE
  - = LOT LINE
  - = CENTER LINE ROAD
  - = PUBLIC UTILITY EASEMENT
  - = BUILDING ENVELOPE
  - = STREET LIGHTS
  - = FOUND SECTION CORNER
  - = OPEN SPACE
  - = NO STREET ACCESS
  - = NEW 6' PRIVACY FENCE
  - = 20' WATERLINE EASEMENT

ANY CONSTRUCTION IN THIS AREA MUST CONFORM TO CLASS 3 IGNITION RESISTENCE CONSTRUCTION AS DEFINED IN SECTION 506 OF THE 1997 URBAN WILDLAND INTERFACE CODE. LANDSCAPING ON THESE LOTS SHALL CONFORM TO SECTION 504 OF THE 1997 URBAN WILDLAND INTERFACE CODE.

- ### NOTES:
- ALL FRONT LOT CORNERS TO HAVE A RIVET SET ON TOP OF CURB ON THE PROLONGATION OF EACH LOT LINE.
  - OPEN SPACE TO BE DEDICATED TO AND MAINTAINED BY THE HOME OWNERS ASSOCIATION.
  - DRAINAGE FROM THIS PROJECT WILL BE OBTAINED IN THE TRAVERSE MOUNTAIN MAIN DETENTION POND LOCATED AT THE NORTHWEST CORNER OF THE TRAVERSE MOUNTAIN PROJECT. THIS PROJECT WILL REQUIRE 0.92 ACRE-FEET OF STORAGE. THE POND HAS A CURRENT CAPACITY OF 4.25 ACRE-FEET. IT WILL BE EXPANDED BY 3.6 ACRE-FEET TO ACCOMMODATE ALL OF THE MOUNTAIN COVE DISTRICT DETENTION POND DESIGN. DESIGN IS A PART OF SHADOW RIDGE PHASE 1 CONSTRUCTION DRAWINGS. THE TOTAL POND CAPACITY OF 8.05 ACRE-FEET WILL BE REACHED UPON THE COMPLETION OF CONSTRUCTION OF WINTER HAVEN PHASE 1 & 2, EAGLE CREST PHASE 1 & 2 AND SHADOW RIDGE PHASE 1 & 2.
  - LANDSCAPING WITHIN PUBLIC ROW WILL BE OWNED AND MAINTAINED BY THE MASTER ASSOCIATION.
  - THE PRIOR PRELIMINARY PLAT UNDERLYING THIS AREA IS STILL APPLICABLE TO FUTURE PHASES.
  - THIS AREA IS SUBJECT TO THE NORMAL EVERYDAY SOUNDS, ODORS, SIGHTS, FACILITIES, AND ASPECTS ASSOCIATED WITH AN AGRICULTURAL LIFESTYLE. RESIDENTS SHOULD ALSO RECOGNIZE THE RISKS INHERENT WITH LIVESTOCK.
  - ON LOTS 204, 205, 208, 223, 231, 232, 240, 243, 245, 255, 259, 268, 272, 275, 277, 284, 286, 287, 289, 291, AND 299 THE FRONT OF HOUSE MUST FACE TO THE STREET WHERE UTILITY SERVICE LATERALS ENTER THE LOT.

DESIGNED: BDA	DRAWN: JAU	CHECKED: BDA
SHEET		
3		
3		