

SURVEYOR'S CERTIFICATE

I, JOHN W. HOMER, do hereby certify that I am a Registered Professional Engineer and/or Land Surveyor, and that I hold certificate No. 1796, as prescribed under the laws of the State of Utah. I further certify that by authority of the Owners, I have made a survey of the tract of land shown on this plat and described below, and have subdivided said tract of land into lots and streets, hereafter to be known as SUBURBAN VIEW #2, and that same has been correctly surveyed and staked on the ground as shown on this plat.

Table with columns: COURSE, DIST., BOUNDARY DESCRIPTION, REMARKS. Contains survey data for the tract, including bearings and distances for various courses.

Sept. 15, 1958 DATE

John W. Homer (Signature)

OWNER'S DEDICATION

Know all men by these presents that, the undersigned owner () of the above described tract of land, having caused same to be subdivided into lots and streets to be hereafter known as the

SUBURBAN VIEW #2

do hereby dedicate for perpetual use of the public all parcels of land shown on this plat as intended for Public use. In witness whereof they have hereunto set their hands this 15th day of Sept. A.D., 1958

Henry A. Gregory, Evelyn H. Gregory (Signatures)

This map is provided solely for the purpose of assisting in locating the property and Cottonwood Title Insurance Agency, Inc. assumes no liability for variation, if any, with any actual survey.

SL. Co. Mon. N.W. COR. SEC. 4 T. 3 S. R. 1 E. S.L.B. & M.

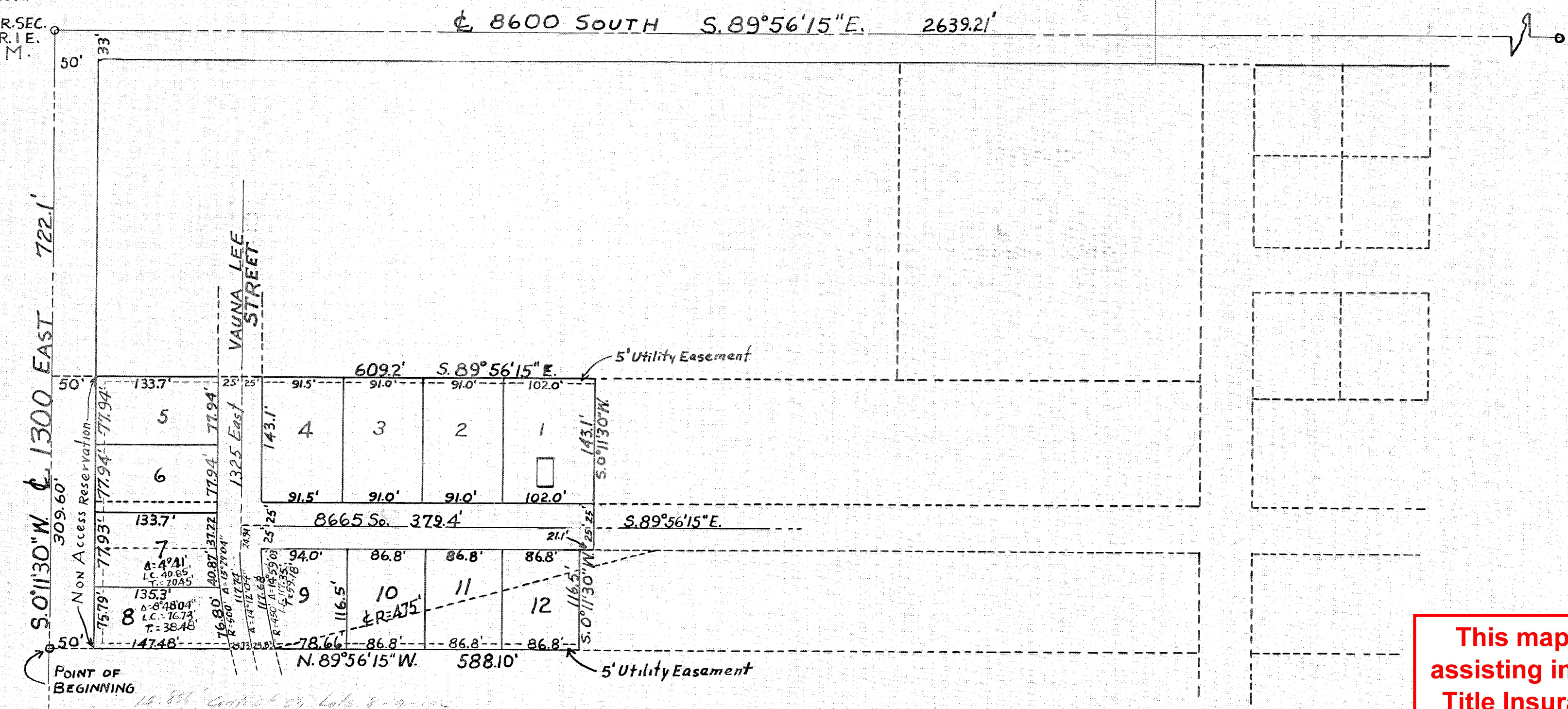

Dashed Lines Across Lots 6 & 7 East and West Represent a temporary Road Way on to 1300 East To be Used until VAUNA LEE STREET can be opened on to 8600 SOUTH.

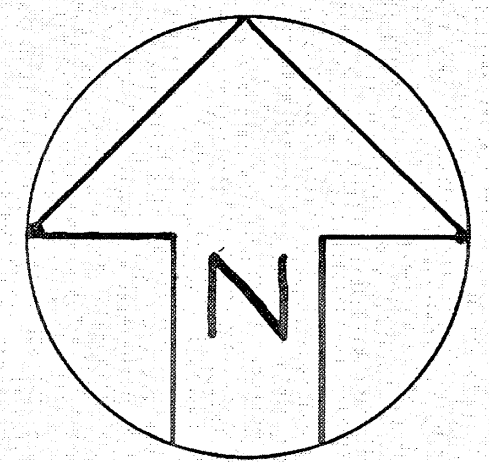

SCALE 1" = 100'

ACKNOWLEDGMENT

STATE OF UTAH } S.S. County of Salt Lake On the 15th day of Sept., 1958, personally appeared before me, the undersigned Notary Public, in and for said County of Salt Lake in said State of Utah, the signer () of the above Owner's dedication, () in number, who duly acknowledged to me that they signed it freely and voluntarily and for the uses and purposes therein mentioned. MY COMMISSION EXPIRES: Aug. 20, 1960

SUBURBAN VIEW #2

A Part of the N.W. 1/4 of Sec. 4 T. 3 S. R. 1 E.

SALT LAKE BASE & MERIDIAN

COUNTY PLANNING COMMISSION APPROVAL APPROVED THIS 10th DAY OF February A.D., 1959, BY THE Salt Lake COUNTY PLANNING COMMISSION. John J. Hill CHAIRMAN, Salt Lake CO. PLANNING COMM.

COUNTY SURVEYOR'S CERTIFICATE I HEREBY CERTIFY THAT I HAVE HAD THIS PLAT, AND SAID TRACT, AS STAKED, EXAMINED BY THIS OFFICE, AND IT IS CORRECT AND IN ACCORDANCE WITH INFORMATION ON FILE IN THIS OFFICE. 6-25th 1959 DATE Cascoe Bodnar COUNTY SURVEYOR

APPROVAL AS TO FORM APPROVED AS TO FORM THIS 30th DAY OF December A.D., 1958 Deputy COUNTY ATTORNEY

COUNTY COMMISSION APPROVAL & ACCEPTANCE PRESENTED TO THE BOARD OF COUNTY COMMISSIONERS THIS 30th DAY OF December A.D., 1958, AT WHICH TIME THIS SUBDIVISION WAS APPROVED AND ACCEPTED. COUNTY CLERK, CHAIRMAN, BD. OF CO. COMM.

RECORDED #1764337 STATE OF UTAH, COUNTY OF Salt Lake RECORDED AND FILED AT THE REQUEST OF Henry A. Gregory DATE Mar 1 1960 FEE \$ 16.50

W 57