

THIS PLAN IS FOR INFORMATION ONLY. NO LIABILITY IS ASSUMED BY ASSESSORS OR RECORDER OFFICE AS TO CORRECTNESS OF SUCH DATA. Washington County Recorder

- A 4126-B ASH CREEK SPECIAL SERVICE DISTRICT # 732625
- B H-4-2-11-122 JERRY W & JAMES H AVERETT B.193 P.142
- C H-4-2-11-111 MARILYN ALTON COLE TRUSTEES B57 B26 GARY COLF B.169 P.318
- D H-4-2-11-112 ROBT. & MARY HOWELLS B.169 P.319 172 281 226 977
- E H-4-2-11-113 W.D. & JERINE SMITH 933946
- F H-4-2-11-114 L. GARLAND METCALF B 724 P. 825
- G H-4-2-11-115 FLORENCE HOWELLS B.243 P.73-74
- H H-4-2-11-116 V.L. & ZELMA BREEDLOVE B.169 P.321
- I H-4-2-11-117 L.G. METCALF B 724 P 825
- J H-4-2-11-118 K. MARCELENE HOWELLS B.169 P.323
- K H-4-2-11-119 G. & BETH HOWELLS TRS. #675234
- L 4119-D GAIL ANN BLACK TRS 20070051121

SECTION 11
T42S --- R14 W
 SALT LAKE BASE & MERIDIAN
 SCALE: ONE INCH=400 FEET
WASHINGTON COUNTY, UTAH

SEE SEC. 2
S89° 45' W. 80.26

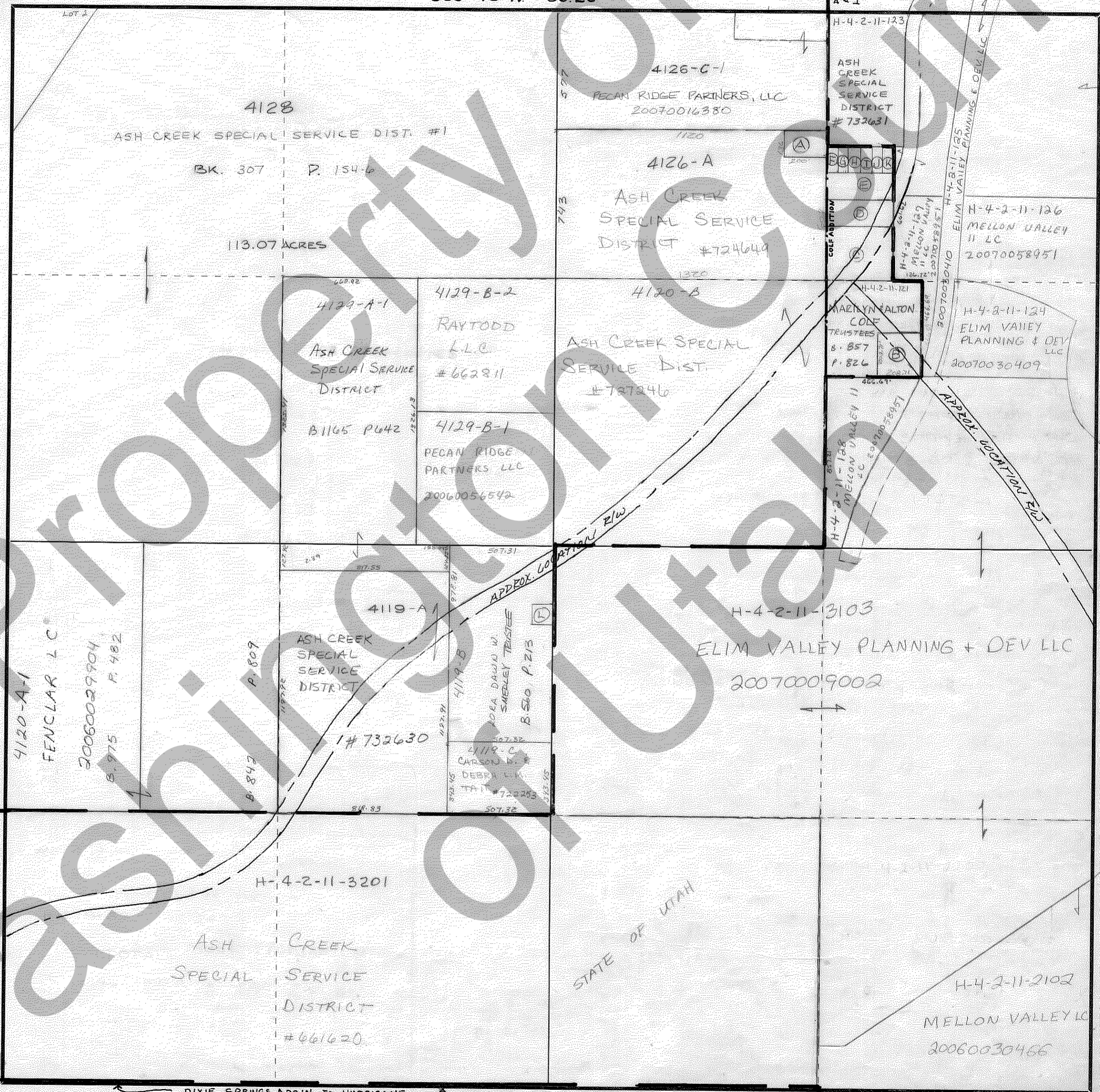

SEE SEC. 10
N. 0° 6' E.

N. 0° 6' E. 80.00
SEE SEC. 12

DIXIE SPRINGS ADD'N TO HURRICANE
S89° 51' W. 80.30

SEE SEC. 14