

After Recording, Please Return to:

Adam S. Long
SMITH HARTVIGSEN, PLLC
257 East 200 South, Suite 500
Salt Lake City, Utah 84111

Notice of Adoption of the Heber City Downtown Community Reinvestment Project Area Plan

Pursuant to Utah Code Annotated § 17C-5-101 *et seq.*, the Heber City Community Reinvestment Agency gives notice that on July 20, 2021, the Heber City Council adopted by ordinance the Heber City Downtown Community Reinvestment Project Area Plan. A map of the project area is attached as **Exhibit A**. The description of the land within the project area is attached as **Exhibit B**.

DATED this 8th day of November, 2021.

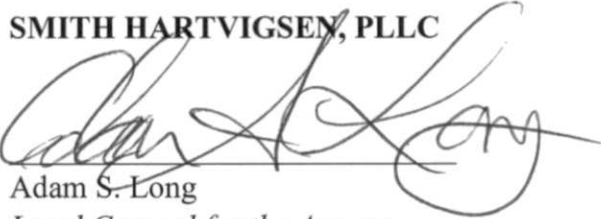
SMITH HARTVIGSEN, PLLC

Adam S. Long
Legal Counsel for the Agency

ACKNOWLEDGMENT

State of Utah)
 §
County of Salt Lake)

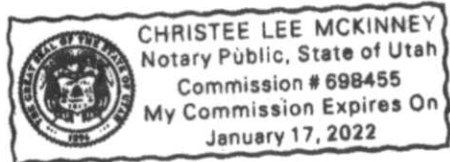
On this 8 day of November, 2021, before me, Christee McKinney notary public, personally appeared Adam S. Long, proved on the basis of satisfactory evidence to be the person whose name is subscribed to this document, and acknowledged he executed the same.



Witness my hand and official seal.

Christee Lee McKinney
Notary Public

EXHIBIT A

Heber City Downtown Community Reinvestment Project Area

Map

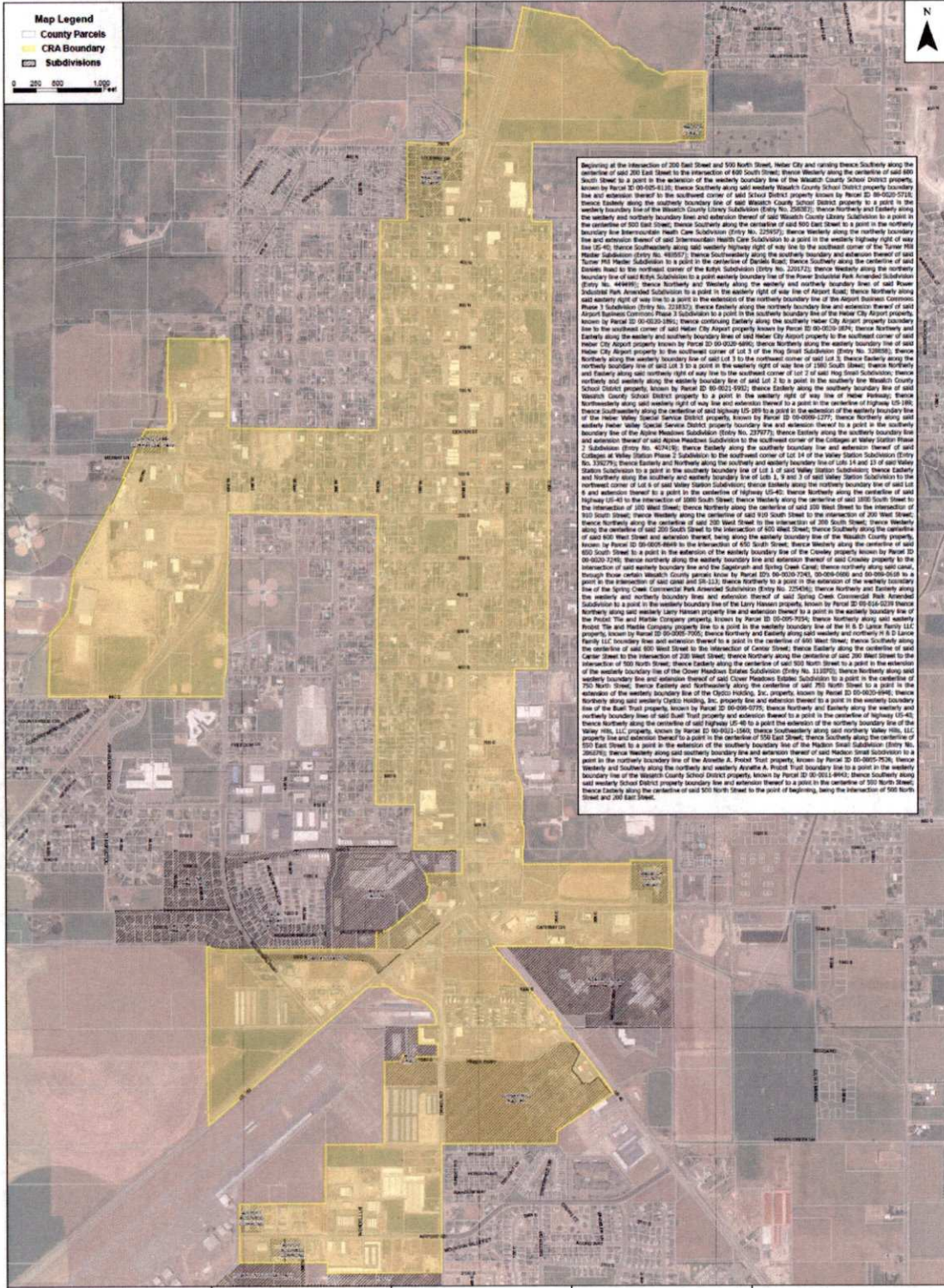

EXHIBIT B

Heber City Downtown Community Reinvestment Project Area

Legal Description

Beginning at the intersection of 200 East Street and 500 North Street, Heber City and running thence Southerly along the centerline of said 200 East Street to the intersection of 600 South Street; thence Westerly along the centerline of said 600 South Street to a point in the extension of the westerly boundary line of the Wasatch County School District property, known by Parcel ID 00-005-8110; thence Southerly along said westerly Wasatch County School District property boundary line and extension thereof to the southwest corner of said School District property known by Parcel ID 00-0020-5718; thence Easterly along the southerly boundary line of said Wasatch County School District property to a point in the westerly boundary line of the Wasatch County Library Subdivision (Entry No. 258283); thence Northerly and Easterly along the westerly and northerly boundary lines and extension thereof of said Wasatch County Library Subdivision to a point in the centerline of 500 East Street; thence Southerly along the centerline of said 500 East Street to a point in the northerly boundary line Intermountain Heath Care Subdivision (Entry No. 225957); thence Westerly along the northerly boundary line and extension thereof of said Intermountain Health Care Subdivision to a point in the westerly highway right of way line US-40; thence Southeasterly along said westerly highway right of way line to the southeast corner of the Turner Mill Master Subdivision (Entry No. 483557); thence Southwesterly along the southerly boundary and extension thereof of said Turner Mill Master Subdivision to a point in the centerline of Daniels Road; thence Southerly along the centerline of said Daniels Road to the northeast corner of the Kotyk Subdivision (Entry No. 220172); thence Westerly along the northerly boundary line of said Kotyk Subdivision to a point easterly boundary line of the Power Industrial Park Amended Subdivision (Entry No. 449499); thence Northerly and Westerly along the easterly and northerly boundary lines of said Power Industrial Park Amended Subdivision to a point in the easterly right of way line of Airport Road; thence Northerly along said easterly right of way line to a point in the extension of the northerly boundary line of the Airport Business Commons Phase 3 Subdivision (Entry No. 221832); thence Easterly along the northerly boundary line and extension thereof of said Airport Business Commons Phase 3 Subdivision to a point in the southerly boundary line of the Heber City Airport property, known by Parcel ID 00-0020-1891; thence continuing Easterly along the southerly Heber City Airport property boundary line to the southeast corner of said Heber City Airport property known by Parcel ID 00-0020-1874; thence Northerly and Easterly along the easterly and southerly boundary lines of said Heber City Airport property to the southeast corner of said Heber City Airport property known by Parcel ID 00-0020-6890; thence Northerly along the easterly boundary line of said Heber City Airport property to the southwest corner of Lot 3 of the Hog Small Subdivision (Entry No. 328858); thence Northerly along the westerly boundary line of said Lot 3 to the northwest corner of said Lot 3; thence Easterly along the northerly boundary line of said Lot 3 to a point in the westerly right of way line of 1580 South Street; thence Northerly and Easterly along said northerly right of way line to the southeast corner of Lot 2 of said Hog Small Subdivision; thence northerly and westerly along the easterly boundary line of said Lot 2 to a point in the southerly line Wasatch County School District property, known by Parcel ID 00-0021-5932; thence Easterly along the southerly boundary line of said Wasatch County School District property to a point in the westerly right of way line of Heber Parkway; thence Northwesterly along said westerly right of way line and extension thereof to a point in the centerline of highway US-189; thence Southwesterly along the centerline of said highway US-189 to a point in the extension of the easterly boundary line of the Heber Valley Special Service District property, known by Parcel ID 00-0009-1277; thence Northerly along said easterly Heber Valley Special Service District property boundary line and extension thereof to a point in the southerly boundary line of the Alpine Meadows Subdivision (Entry No. 237977); thence Easterly along the southerly boundary line and extension thereof of said Alpine Meadows Subdivision to the southwest corner of the Cottages at Valley Station Phase 2 Subdivision (Entry No. 407419); thence Easterly along the southerly boundary line and extension thereof of said Cottages at Valley Station Phase 2 Subdivision to the southwest corner of Lot 14 of the Valley Station Subdivision (Entry No. 339279); thence Easterly and Northerly along the southerly and easterly boundary line of Lots 14 and 13 of said

Valley Station Subdivision to a point in the southerly boundary line of Lot 1 of said Valley Station Subdivision; thence Easterly and Northerly along the southerly and easterly boundary line of Lots 1, 9 and 3 of said Valley Station Subdivision to the northwest corner of Lot 6 of said Valley Station Subdivision; thence Easterly along the northerly boundary line of said Lot 6 and extension thereof to a point in the centerline of highway US-40: thence Northerly along the centerline of said highway US-40 to the intersection of 1000 South Street; thence Westerly along the centerline of said 1000 South Street to the intersection of 100 West Street; thence Northerly along the centerline of said 100 West Street to the intersection of 910 South Street; thence Westerly along the centerline of said 910 South Street to the intersection of 200 West Street; thence Northerly along the centerline of said 200 West Street to the intersection of 200 South Street; thence Westerly along the centerline of said 200 South Street to the intersection of 600 West Street; thence Southerly along the centerline of said 600 West Street and extension thereof, being along the easterly boundary line of the Wasatch County property, known by Parcel ID 00-0005-8649 to the intersection of 650 South Street; thence Westerly along the centerline of said 650 South Street to a point in the extension of the easterly boundary line of the Crowley property known by Parcel ID 00-0020-7249; thence northerly along the easterly boundary line and extension thereof of said Crowley property to the intersection of said easterly boundary line and the Sagebrush and Spring Creek Canal; thence northerly along said canal, through those certain Wasatch County parcels know by Parcel ID's 00-0020-7243, 00-009-0600 and 00-009-0618 to a point in the intersection of said canal and SR-113; thence Northerly to a point in the extension of the westerly boundary line of the Spring Creek Commercial Park Amended Subdivision (Entry No. 225436); thence Northerly and Easterly along the westerly and northerly boundary lines and extension thereof of said Spring Creek Commercial Park Amended Subdivision to a point in the westerly boundary line of the Larry Hansen property, known by Parcel ID 00-016-0239 thence Northerly along said westerly Larry Hansen property line and extension thereof to a point in the easterly boundary line of the Probst Tile and Marble Company property, known by Parcel ID 00-005-7054; thence Northerly along said easterly Probst Tile and Marble Company property line to a point in the westerly boundary line of the H & D Lance Family LLC property, known by Parcel ID 00-0005-7005; thence Northerly and Easterly along said westerly and northerly H & D Lance Family LLC boundary lines and extension thereof to a point in the centerline of 600 West Street; thence Southerly along the centerline of said 600 West Street to the intersection of Center Street; thence Easterly along the centerline of said Center Street to the intersection of 200 West Street; thence Northerly along the centerline of said 200 West Street to the intersection of 500 North Street; thence Easterly along the centerline of said 500 North Street to a point in the extension of the westerly boundary line of the Clover Meadows Estates Subdivision (Entry No. 111070); thence Northerly along said westerly boundary line and extension thereof of said Clover Meadows Estates Subdivision to a point in the centerline of 750 North Street; thence Easterly and Northeasterly along the centerline of said 750 North Street to a point in the extension of the westerly boundary line of the Clydco Holding, Inc. property, known by Parcel ID 00-0020-6948; thence Northerly along said westerly Clydco Holding, Inc. property line and extension thereof to a point in the westerly boundary line of the Buell Trust property, known by Parcel ID 00-008-0775; thence Northerly and Easterly along the westerly and northerly boundary lines of said Buell Trust property and extension thereof to a point in the centerline of highway US-40; thence Northerly along the centerline of said highway US-40 to a point the extension of the northerly boundary line of the Valley Hills, LLC property, known by Parcel ID 00-0021-1560; thence Southeasterly along said northerly Valley Hills, LLC property line and extension thereof to a point in the centerline of 550 East Street; thence Southerly along the centerline of 550 East Street to a point in the extension of the southerly boundary line of the Madson Small Subdivision (Entry No. 206378); thence Westerly along said southerly boundary line and extension thereof of said Madson Small Subdivision to a point in the northerly boundary line of the Annette A. Probst Trust property, known by Parcel ID 00-0005-7526; thence Westerly and Southerly along the northerly and westerly Annette A. Probst Trust boundary line to a point in the westerly boundary line of the Wasatch County School District property, known by Parcel ID 00-0011-8443; thence Southerly along said westerly School District property boundary line and extension thereof to a point in the centerline of 500 North Street; thence Easterly along the centerline of said 500 North Street to the point of beginning, being the intersection of 500 North Street and 200 East Street.

00-0000-0013	00-0000-5822	00-0004-3179	00-0004-4805	00-0004-6297	00-0004-7386
00-0000-0021	00-0000-5830	00-0004-3187	00-0004-4813	00-0004-6305	00-0004-7394
00-0000-0039	00-0000-5848	00-0004-3195	00-0004-4821	00-0004-6313	00-0004-7402
00-0000-0047	00-0000-5855	00-0004-3203	00-0004-4839	00-0004-6321	00-0004-7410
00-0000-0054	00-0000-5863	00-0004-3211	00-0004-4847	00-0004-6339	00-0004-7428
00-0000-0062	00-0000-5871	00-0004-4037	00-0004-4854	00-0004-6354	00-0004-7436
00-0000-0070	00-0000-9436	00-0004-4045	00-0004-4862	00-0004-6362	00-0004-7444
00-0000-0088	00-0000-9444	00-0004-4060	00-0004-4870	00-0004-6370	00-0004-7451
00-0000-0096	00-0000-9451	00-0004-4078	00-0004-4888	00-0004-6826	00-0004-7469
00-0000-4627	00-0000-9469	00-0004-4086	00-0004-4896	00-0004-6834	00-0004-7477
00-0000-5293	00-0000-9477	00-0004-4094	00-0004-4938	00-0004-6842	00-0004-7485
00-0000-5301	00-0000-9485	00-0004-4102	00-0004-4961	00-0004-6859	00-0004-7493
00-0000-5319	00-0000-9519	00-0004-4110	00-0004-4979	00-0004-6867	00-0004-7501
00-0000-5327	00-0000-9527	00-0004-4128	00-0004-4987	00-0004-6875	00-0004-7519
00-0000-5335	00-0000-9535	00-0004-4136	00-0004-4995	00-0004-6883	00-0004-7519
00-0000-5343	00-0000-9543	00-0004-4144	00-0004-5000	00-0004-6891	00-0004-7527
00-0000-5350	00-0001-7579	00-0004-4151	00-0004-5018	00-0004-6909	00-0004-7535
00-0000-5368	00-0001-7587	00-0004-4169	00-0004-5026	00-0004-6917	00-0004-7543
00-0000-5376	00-0001-7595	00-0004-4177	00-0004-5034	00-0004-6933	00-0004-7550
00-0000-5384	00-0001-7603	00-0004-4185	00-0004-5059	00-0004-6941	00-0004-7568
00-0000-5533	00-0004-2841	00-0004-4193	00-0004-5067	00-0004-6958	00-0004-7576
00-0000-5541	00-0004-2858	00-0004-4201	00-0004-5877	00-0004-6966	00-0004-7584
00-0000-5558	00-0004-2866	00-0004-4219	00-0004-5885	00-0004-6974	00-0004-7592
00-0000-5566	00-0004-2874	00-0004-4227	00-0004-5893	00-0004-6982	00-0004-7600
00-0000-5574	00-0004-2882	00-0004-4235	00-0004-5901	00-0004-6990	00-0004-7618
00-0000-5582	00-0004-2890	00-0004-4243	00-0004-5919	00-0004-7006	00-0004-7626
00-0000-5590	00-0004-2908	00-0004-4250	00-0004-5927	00-0004-7014	00-0004-7634
00-0000-5608	00-0004-2916	00-0004-4268	00-0004-5935	00-0004-7022	00-0004-7642
00-0000-5616	00-0004-2924	00-0004-4276	00-0004-5943	00-0004-7030	00-0004-7659
00-0000-5624	00-0004-2932	00-0004-4284	00-0004-5950	00-0004-7048	00-0004-7667
00-0000-5632	00-0004-2981	00-0004-4292	00-0004-5968	00-0004-7055	00-0004-7675
00-0000-5640	00-0004-2999	00-0004-4300	00-0004-5976	00-0004-7063	00-0004-7683
00-0000-5657	00-0004-3005	00-0004-4318	00-0004-5984	00-0004-7071	00-0004-7709
00-0000-5665	00-0004-3013	00-0004-4326	00-0004-5992	00-0004-7089	00-0004-7717
00-0000-5673	00-0004-3021	00-0004-4342	00-0004-6115	00-0004-7097	00-0004-7725
00-0000-5681	00-0004-3039	00-0004-4367	00-0004-6123	00-0004-7105	00-0004-7733
00-0000-5699	00-0004-3047	00-0004-4375	00-0004-6131	00-0004-7113	00-0004-7741
00-0000-5707	00-0004-3054	00-0004-4383	00-0004-6149	00-0004-7121	00-0004-7758
00-0000-5715	00-0004-3062	00-0004-4391	00-0004-6156	00-0004-7139	00-0004-7766
00-0000-5723	00-0004-3070	00-0004-4409	00-0004-6164	00-0004-7162	00-0004-7774
00-0000-5731	00-0004-3088	00-0004-4417	00-0004-6172	00-0004-7170	00-0004-7782
00-0000-5749	00-0004-3096	00-0004-4425	00-0004-6180	00-0004-7188	00-0004-7790
00-0000-5756	00-0004-3104	00-0004-4722	00-0004-6214	00-0004-7204	00-0004-7808
00-0000-5764	00-0004-3112	00-0004-4730	00-0004-6230	00-0004-7212	00-0004-7816
00-0000-5772	00-0004-3120	00-0004-4755	00-0004-6248	00-0004-7220	00-0004-7824
00-0000-5780	00-0004-3138	00-0004-4763	00-0004-6255	00-0004-7238	00-0004-7832
00-0000-5798	00-0004-3146	00-0004-4771	00-0004-6263	00-0004-7246	00-0004-7840
00-0000-5806	00-0004-3153	00-0004-4789	00-0004-6271	00-0004-7253	00-0004-7857
00-0000-5814	00-0004-3161	00-0004-4797	00-0004-6289	00-0004-7378	00-0004-7865

Wasatch County Parcel #s

Ent 510698 Bk 1385 Pg 748

00-0004-7873	00-0004-9275	00-0005-0398	00-0005-2196	00-0005-3749	00-0005-5371
00-0004-7881	00-0004-9283	00-0005-0406	00-0005-2204	00-0005-3756	00-0005-5389
00-0004-7899	00-0004-9291	00-0005-0422	00-0005-2212	00-0005-3772	00-0005-5397
00-0004-8814	00-0004-9309	00-0005-0430	00-0005-2212	00-0005-3780	00-0005-5405
00-0004-8822	00-0004-9317	00-0005-0430	00-0005-2220	00-0005-3798	00-0005-5421
00-0004-8830	00-0004-9325	00-0005-0448	00-0005-2238	00-0005-3806	00-0005-5439
00-0004-8848	00-0004-9333	00-0005-0455	00-0005-2246	00-0005-3814	00-0005-5447
00-0004-8855	00-0004-9341	00-0005-0463	00-0005-2253	00-0005-4838	00-0005-5454
00-0004-8863	00-0004-9358	00-0005-0471	00-0005-2261	00-0005-4846	00-0005-5975
00-0004-8871	00-0004-9366	00-0005-0489	00-0005-2279	00-0005-4853	00-0005-5983
00-0004-8889	00-0004-9374	00-0005-0497	00-0005-2287	00-0005-4861	00-0005-5991
00-0004-8897	00-0004-9382	00-0005-0505	00-0005-2295	00-0005-4879	00-0005-6015
00-0004-8905	00-0004-9390	00-0005-0513	00-0005-2311	00-0005-4887	00-0005-6023
00-0004-8913	00-0004-9523	00-0005-0521	00-0005-2329	00-0005-4895	00-0005-6031
00-0004-8921	00-0004-9531	00-0005-0539	00-0005-2337	00-0005-4903	00-0005-6049
00-0004-8939	00-0004-9549	00-0005-0547	00-0005-2345	00-0005-4911	00-0005-6056
00-0004-8947	00-0004-9556	00-0005-0554	00-0005-2352	00-0005-4929	00-0005-6064
00-0004-8954	00-0004-9564	00-0005-0562	00-0005-2360	00-0005-4937	00-0005-6072
00-0004-8962	00-0004-9572	00-0005-0570	00-0005-2378	00-0005-4945	00-0005-6080
00-0004-8970	00-0004-9580	00-0005-0588	00-0005-2386	00-0005-4952	00-0005-6098
00-0004-8988	00-0004-9598	00-0005-0596	00-0005-2410	00-0005-4960	00-0005-6106
00-0004-8996	00-0004-9606	00-0005-0604	00-0005-2428	00-0005-4978	00-0005-6114
00-0004-9002	00-0004-9614	00-0005-0612	00-0005-2436	00-0005-4986	00-0005-6122
00-0004-9010	00-0004-9622	00-0005-0620	00-0005-2444	00-0005-5108	00-0005-6130
00-0004-9028	00-0004-9648	00-0005-0638	00-0005-2451	00-0005-5116	00-0005-6148
00-0004-9036	00-0004-9655	00-0005-0646	00-0005-2469	00-0005-5124	00-0005-6155
00-0004-9044	00-0004-9671	00-0005-1842	00-0005-3475	00-0005-5132	00-0005-6163
00-0004-9051	00-0004-9689	00-0005-1859	00-0005-3483	00-0005-5140	00-0005-6189
00-0004-9069	00-0004-9697	00-0005-1867	00-0005-3491	00-0005-5157	00-0005-6304
00-0004-9077	00-0004-9705	00-0005-1875	00-0005-3509	00-0005-5165	00-0005-6312
00-0004-9085	00-0004-9713	00-0005-1883	00-0005-3517	00-0005-5173	00-0005-6320
00-0004-9093	00-0004-9721	00-0005-1891	00-0005-3525	00-0005-5181	00-0005-6338
00-0004-9101	00-0004-9739	00-0005-1909	00-0005-3533	00-0005-5199	00-0005-6346
00-0004-9119	00-0005-0232	00-0005-1917	00-0005-3541	00-0005-5207	00-0005-6353
00-0004-9127	00-0005-0240	00-0005-1925	00-0005-3558	00-0005-5215	00-0005-6361
00-0004-9135	00-0005-0257	00-0005-1933	00-0005-3566	00-0005-5223	00-0005-6379
00-0004-9143	00-0005-0265	00-0005-1941	00-0005-3574	00-0005-5231	00-0005-6387
00-0004-9150	00-0005-0273	00-0005-1958	00-0005-3590	00-0005-5249	00-0005-6395
00-0004-9168	00-0005-0281	00-0005-2071	00-0005-3608	00-0005-5256	00-0005-6403
00-0004-9176	00-0005-0299	00-0005-2089	00-0005-3616	00-0005-5264	00-0005-6411
00-0004-9184	00-0005-0307	00-0005-2097	00-0005-3624	00-0005-5272	00-0005-6429
00-0004-9192	00-0005-0315	00-0005-2105	00-0005-3640	00-0005-5280	00-0005-6437
00-0004-9200	00-0005-0323	00-0005-2113	00-0005-3665	00-0005-5306	00-0005-6445
00-0004-9218	00-0005-0331	00-0005-2121	00-0005-3673	00-0005-5314	00-0005-7005
00-0004-9226	00-0005-0349	00-0005-2139	00-0005-3681	00-0005-5322	00-0005-7013
00-0004-9234	00-0005-0356	00-0005-2154	00-0005-3699	00-0005-5330	00-0005-7542
00-0004-9242	00-0005-0364	00-0005-2162	00-0005-3707	00-0005-5348	00-0005-7559
00-0004-9259	00-0005-0372	00-0005-2170	00-0005-3715	00-0005-5355	00-0005-7567
00-0004-9267	00-0005-0380	00-0005-2188	00-0005-3731	00-0005-5363	00-0005-7575

00-0005-7609	00-0009-2101	00-0013-5900	00-0016-2763	00-0017-4131	00-0020-1879
00-0005-7674	00-0009-2119	00-0013-8136	00-0016-2771	00-0017-4180	00-0020-1880
00-0005-7682	00-0009-2176	00-0014-1304	00-0016-2789	00-0017-6201	00-0020-1881
00-0005-8151	00-0009-2184	00-0014-1361	00-0016-2813	00-0017-6227	00-0020-1884
00-0005-8169	00-0009-2192	00-0014-1379	00-0016-4157	00-0017-6235	00-0020-1885
00-0005-8300	00-0009-2200	00-0014-2567	00-0016-4165	00-0017-6243	00-0020-1886
00-0005-8318	00-0009-2218	00-0014-2575	00-0016-4488	00-0017-6250	00-0020-1887
00-0005-8334	00-0009-2226	00-0014-2583	00-0016-4496	00-0017-6268	00-0020-1888
00-0005-8508	00-0009-2275	00-0014-2591	00-0016-4504	00-0017-6276	00-0020-1892
00-0005-8524	00-0009-2283	00-0014-2609	00-0016-4520	00-0017-6292	00-0020-1917
00-0005-8532	00-0009-2317	00-0014-3029	00-0016-4538	00-0017-7571	00-0020-1918
00-0005-8540	00-0011-8229	00-0014-3789	00-0016-4793	00-0017-7589	00-0020-2223
00-0005-8557	00-0011-8260	00-0014-5172	00-0016-5378	00-0017-7597	00-0020-2224
00-0005-8573	00-0011-8278	00-0014-5305	00-0016-7796	00-0017-7605	00-0020-2528
00-0005-8581	00-0011-8286	00-0014-6261	00-0016-7812	00-0020-0256	00-0020-2529
00-0005-8599	00-0011-8294	00-0014-9638	00-0016-9768	00-0020-0257	00-0020-2530
00-0005-8607	00-0011-8302	00-0014-9976	00-0017-0808	00-0020-0258	00-0020-2661
00-0005-8623	00-0011-8310	00-0014-9992	00-0017-1046	00-0020-0259	00-0020-2901
00-0005-8649	00-0011-8351	00-0015-1154	00-0017-2895	00-0020-0260	00-0020-2927
00-0005-8656	00-0011-8369	00-0015-2228	00-0017-2903	00-0020-0261	00-0020-2928
00-0005-8664	00-0011-8401	00-0015-2293	00-0017-2911	00-0020-0287	00-0020-3230
00-0005-9084	00-0012-0050	00-0015-2301	00-0017-2929	00-0020-0291	00-0020-3231
00-0005-9092	00-0012-0092	00-0015-2319	00-0017-2937	00-0020-0315	00-0020-3232
00-0005-9100	00-0012-0100	00-0015-2327	00-0017-2945	00-0020-0317	00-0020-4868
00-0005-9118	00-0012-0118	00-0015-2335	00-0017-2952	00-0020-0318	00-0020-4869
00-0005-9134	00-0012-0191	00-0015-2343	00-0017-2960	00-0020-0319	00-0020-4870
00-0005-9142	00-0012-0308	00-0015-2350	00-0017-2978	00-0020-0320	00-0020-4871
00-0005-9159	00-0012-0308	00-0015-2368	00-0017-2986	00-0020-0321	00-0020-4872
00-0005-9167	00-0012-2015	00-0015-2376	00-0017-3018	00-0020-0322	00-0020-4873
00-0005-9175	00-0012-5083	00-0015-5080	00-0017-3026	00-0020-0323	00-0020-4874
00-0005-9183	00-0012-5166	00-0015-5098	00-0017-3034	00-0020-0324	00-0020-4875
00-0005-9191	00-0012-5240	00-0015-5106	00-0017-3042	00-0020-0404	00-0020-5583
00-0005-9209	00-0012-5901	00-0015-5114	00-0017-3059	00-0020-1039	00-0020-5584
00-0005-9217	00-0012-6784	00-0015-5122	00-0017-3067	00-0020-1040	00-0020-5593
00-0005-9225	00-0012-8095	00-0015-5130	00-0017-3075	00-0020-1041	00-0020-5599
00-0005-9241	00-0012-9937	00-0015-5148	00-0017-3083	00-0020-1048	00-0020-5661
00-0005-9381	00-0012-9952	00-0015-5155	00-0017-3091	00-0020-1049	00-0020-5662
00-0005-9399	00-0012-9994	00-0015-5163	00-0017-3109	00-0020-1050	00-0020-5664
00-0005-9407	00-0013-0000	00-0015-5890	00-0017-3117	00-0020-1051	00-0020-5665
00-0005-9415	00-0013-0018	00-0015-7615	00-0017-3125	00-0020-1052	00-0020-5666
00-0005-9423	00-0013-0034	00-0015-9439	00-0017-3133	00-0020-1202	00-0020-5667
00-0005-9464	00-0013-1586	00-0016-0239	00-0017-3141	00-0020-1378	00-0020-5679
00-0005-9514	00-0013-2303	00-0016-2540	00-0017-3158	00-0020-1461	00-0020-5680
00-0008-0429	00-0013-2972	00-0016-2706	00-0017-3166	00-0020-1462	00-0020-5717
00-0008-0775	00-0013-3038	00-0016-2714	00-0017-3174	00-0020-1553	00-0020-5862
00-0009-0428	00-0013-4648	00-0016-2722	00-0017-3182	00-0020-1554	00-0020-5863
00-0009-0642	00-0013-5876	00-0016-2730	00-0017-3190	00-0020-1873	00-0020-6888
00-0009-1095	00-0013-5884	00-0016-2748	00-0017-3208	00-0020-1875	00-0020-6892
00-0009-2085	00-0013-5892	00-0016-2755	00-0017-4073	00-0020-1876	00-0020-6893

Wasatch County Parcel #s

Ent 510698 Bk 1385 Pg 750

00-0020-6894	00-0020-8242	00-0021-0124	00-0021-4941
00-0020-6895	00-0020-8256	00-0021-0174	00-0021-5004
00-0020-6896	00-0020-8257	00-0021-0462	00-0021-5098
00-0020-6897	00-0020-8258	00-0021-0463	
00-0020-6898	00-0020-8261	00-0021-0464	
00-0020-6899	00-0020-8262	00-0021-0465	
00-0020-6900	00-0020-8276	00-0021-0469	
00-0020-6901	00-0020-8298	00-0021-0480	
00-0020-6902	00-0020-8329	00-0021-0481	
00-0020-6903	00-0020-8330	00-0021-0513	
00-0020-6904	00-0020-8331	00-0021-0539	
00-0020-6905	00-0020-8360	00-0021-0540	
00-0020-6906	00-0020-8361	00-0021-0541	
00-0020-6907	00-0020-8362	00-0021-0997	
00-0020-6948	00-0020-8363	00-0021-1498	
00-0020-7228	00-0020-8364	00-0021-1499	
00-0020-7229	00-0020-8366	00-0021-1532	
00-0020-7244	00-0020-8367	00-0021-1533	
00-0020-7245	00-0020-8368	00-0021-1534	
00-0020-7246	00-0020-8372	00-0021-1535	
00-0020-7251	00-0020-8373	00-0021-1560	
00-0020-7510	00-0020-8452	00-0021-1623	
00-0020-7511	00-0020-8623	00-0021-1624	
00-0020-7522	00-0020-8624	00-0021-1625	
00-0020-7533	00-0020-8625	00-0021-1626	
00-0020-7534	00-0020-8702	00-0021-1627	
00-0020-7535	00-0020-9061	00-0021-2045	
00-0020-7537	00-0020-9062	00-0021-2046	
00-0020-7538	00-0020-9063	00-0021-2047	
00-0020-7539	00-0020-9316	00-0021-2048	
00-0020-7540	00-0020-9317	00-0021-2049	
00-0020-7785	00-0020-9395	00-0021-2050	
00-0020-7791	00-0020-9400	00-0021-2051	
00-0020-7792	00-0020-9401	00-0021-2052	
00-0020-7813	00-0020-9403	00-0021-2053	
00-0020-7814	00-0020-9444	00-0021-2056	
00-0020-7816	00-0020-9449	00-0021-2057	
00-0020-7817	00-0020-9450	00-0021-2302	
00-0020-7818	00-0020-9453	00-0021-2303	
00-0020-7819	00-0020-9570	00-0021-2326	
00-0020-7820	00-0020-9612	00-0021-2327	
00-0020-7821	00-0020-9614	00-0021-2598	
00-0020-7822	00-0020-9615	00-0021-2738	
00-0020-7875	00-0020-9623	00-0021-2850	
00-0020-7876	00-0021-0028	00-0021-2851	
00-0020-7877	00-0021-0037	00-0021-3509	
00-0020-7934	00-0021-0106	00-0021-4361	
00-0020-7935	00-0021-0122	00-0021-4362	
00-0020-7962	00-0021-0123	00-0021-4684	