

4776-1

4776-1

FREMONT PARK SUBDIVISION

A PORTION OF THE NORTHWEST 1/4 OF SECTION 16, TOWNSHIP 4
NORTH, RANGE 2 WEST, SALT LAKE BASE AND MERIDIAN
SYRACUSE CITY, DAVIS COUNTY, UTAH

SURVEYOR'S CERTIFICATE:

I, TRAVIS E. JENSEN, DO HEREBY CERTIFY THAT I AM A REGISTERED LAND SURVEYOR AND THAT I HOLD LICENSE NO. 376076 AS PRESCRIBED BY THE LAWS OF THE STATE OF UTAH AND THAT I HAVE MADE A SURVEY OF THE TRACT OF LAND SHOWN ON THIS PLAT AND HAVE SUBDIVIDED SAID TRACT OF LAND INTO LOTS, BLOCKS, STREETS AND EASEMENTS AND THAT THE SAME HAS BEEN CORRECTLY SURVEYED AND STAKED ON THE GROUND.

Travis E. Jensen
TRAVIS E. JENSEN LS# 376076 DATE 12/11/2007

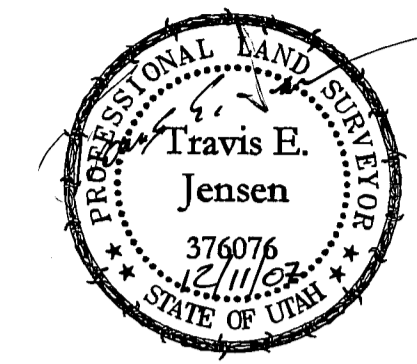

OWNER'S DEDICATION AND CONSENT TO RECORD

WE THE UNDERSIGNED OWNERS OF THE HEREON DESCRIBED TRACT OF LAND, HEREBY SET APART AND SUBDIVIDE THE SAME INTO LOTS, AND STREETS AS SHOWN ON THIS PLAT AND NAME SAID TRACT FREMONT PARK SUBDIVISION AND HEREBY DEDICATE, TO SYRACUSE CITY, DAVIS COUNTY, UTAH ALL THOSE PARTS OR PORTIONS OF SAID TRACT OF THE LAND DESIGNATED AS STREETS, THE SAME TO BE USED AS PUBLIC THOROUGHFARES FOREVER, AND ALSO DEDICATED TO SYRACUSE CITY THOSE CERTAIN STRIPS AS EASEMENTS FOR PUBLIC TRAILS, THE SAME TO BE USED FOR THE INSTALLATION, MAINTENANCE, AND OPERATION OF PUBLIC UTILITY SERVICE LINES AND DRAINAGE AS MAY BE AUTHORIZED BY SYRACUSE CITY.

Fred Panaucci
MAYOR FRED PANAUCCI
AS APPROVED BY MOTION OF
THE SYRACUSE CITY COUNCIL JAN. 8, 2008.

ACKNOWLEDGMENT

State of Utah
County of Davis

ON THE 8 DAY January, 2008 PERSONALLY APPEARED BEFORE ME, MAYOR FRED PANAUCCI, WHO BEING BY ME DULY SWORN, DID SAY THAT HE IS THE AUTHORIZED AGENT OF SYRACUSE CITY, AND THAT THE WITHIN AND FOREGOING OWNER'S DEDICATION AND CONSENT TO RECORD WAS SIGNED ON BEHALF OF SAID CORPORATION AND DID ACKNOWLEDGE TO ME THAT SAID CORPORATION EXECUTED THE SAME.

Cassie Brown
NOTARY PUBLIC IN AND FOR THE STATE OF UTAH
RESIDING IN Davis County, UTAH
MY COMMISSION EXPIRES: February 4, 2008

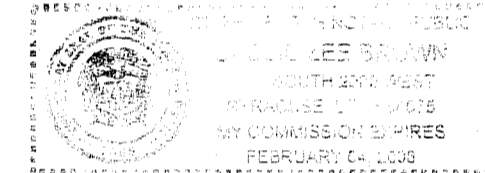

BOUNDARY DESCRIPTION

BEGINNING AT A POINT ON THE EAST RIGHT OF WAY LINE OF 3000 WEST STREET SAID POINT IS ALSO 691.94 FEET SOUTH 00°09'33" WEST ALONG THE SECTION LINE AND 33.00 FEET SOUTH 89°47'06" EAST FROM THE NORTHWEST CORNER OF SECTION 16, TOWNSHIP 4 NORTH, RANGE 2 WEST, SALT LAKE BASE AND MERIDIAN; THENCE SOUTH 89°47'06" EAST 1258.94 FEET TO A POINT ON THE WEST LINE OF THE LAYTON CANAL; THENCE ALONG SAID CANAL THE FOLLOWING (6) CALLS; (1) SOUTH 22°31'13" EAST 113.09 FEET; (2) SOUTH 31°25'03" EAST 79.95 FEET; (3) SOUTH 31°25'24" EAST 415.66 FEET; (4) SOUTH 33°41'06" EAST 471.42 FEET; (5) SOUTH 34°06'22" EAST 493.38 FEET; (6) SOUTH 37°45'26" EAST 794.03 FEET; THENCE NORTH 89°45'02" WEST 380.75 FEET TO A POINT ON THE EAST LINE OF FREMONT ESTATES NO. 6 WHICH IS FILED IN THE DAVIS COUNTY RECORDERS OFFICE AS ENTRY NUMBER 1675404; ALONG THE EAST LINE OF SAID SUBDIVISION THE FOLLOWING (3) CALLS; (1) NORTH 37°43'47" WEST 597.60 FEET; (2) NORTH 33°56'55" WEST 218.45 FEET; (3) NORTH 33°52'01" WEST 329.18 FEET TO THE NORTHEAST CORNER OF SAID SUBDIVISION AND THE SOUTHEAST CORNER OF FREMONT ESTATES NO. 11 FILED IN THE DAVIS COUNTY RECORDERS AS ENTRY NUMBER 1766896; THENCE ALONG THE EAST LINE OF SAID SUBDIVISION NORTH 33°51'51" WEST 487.88 FEET TO THE NORTHEAST CORNER OF SAID SUBDIVISION; THENCE ALONG THE NORTH LINE OF SAID SUBDIVISION AND THE NORTH LINE OF FREMONT ESTATES NO. 8 FILED IN THE DAVIS COUNTY RECORDERS OFFICE AS ENTRY NUMBER 1731554 NORTH 89°58'37" WEST 593.88 FEET TO THE NORTHWEST CORNER OF SAID SUBDIVISION; THENCE ALONG THE WEST LINE OF SAID SUBDIVISION SOUTH 00°00'21" EAST 260.00 FEET TO A POINT ON THE NORTH LINE OF FREMONT ESTATES NO. 7 FILED IN THE DAVIS COUNTY RECORDERS OFFICE AS ENTRY NUMBER 1675405; THENCE NORTH 89°59'59" WEST 669.83 FEET TO THE EAST RIGHT OF WAY LINE OF 3000 WEST; THENCE ALONG SAID RIGHT OF WAY NORTH 00°09'34" EAST 886.48 FEET TO THE POINT OF BEGINNING. CONTAINS 35.80 Acres

4776-1

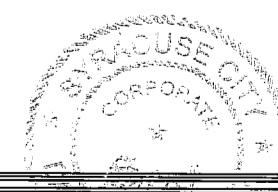
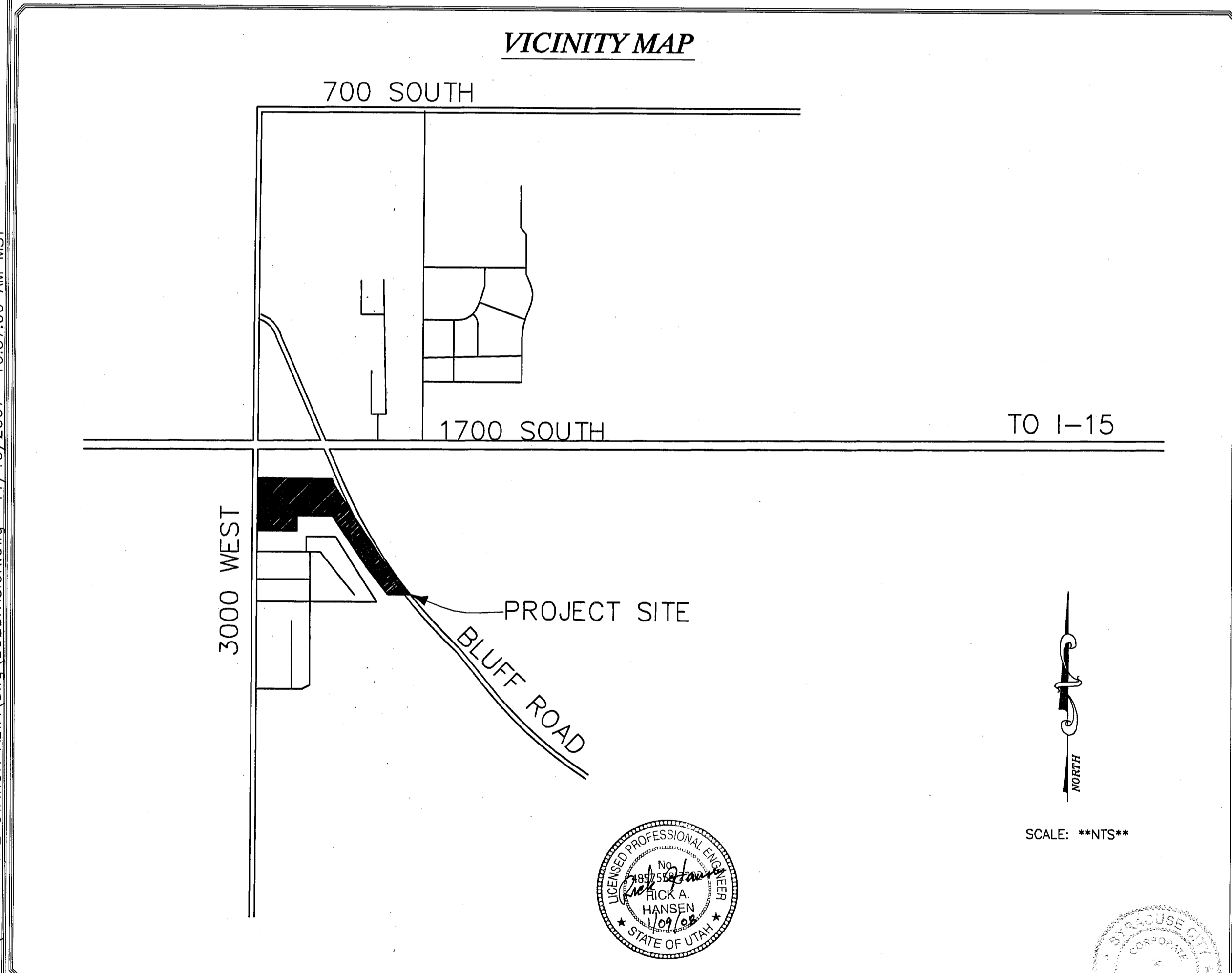

PLANNING COMMISSION RECOMMENDED FOR APPROVAL THIS 08 TH DAY OF JANUARY, A.D. 2008 BY THE SYRACUSE CITY PLANNING COMMISSION. <i>Salot Whiteley</i> CHAIRMAN, CITY PLANNING COMMISSION	CITY ENGINEER RECOMMENDED FOR APPROVAL THIS 08 TH DAY OF JANUARY, A.D. 2008 BY THE SYRACUSE CITY ENGINEER. <i>Rick Hansen</i> SYRACUSE CITY ENGINEER (SEAL)	CITY COUNCIL APPROVAL RECOMMENDED FOR APPROVAL THIS 08 TH DAY OF JANUARY, A.D. 2008 BY THE SYRACUSE CITY COUNCIL. <i>Fred Panaucci</i> SYRACUSE CITY, MAYOR	DAVIS COUNTY RECORDER ENTRY # 2339989 FEE PD. #9202 FILED FOR RECORD AND RECORDED THIS 7 TH DAY OF FEBRUARY 2007. AT 4:20 P.M. M. IN BOOK 4465 PAGE 777 OF OFFICIAL RECORDS. <i>Michael T. Mangrum</i> COUNTY RECORDER DEPUTY
---	--	---	---

FREMONT PARK SUBDIVISION
NW 1/4 LOCATED IN SECTION 16,
TOWNSHIP 4 NORTH, RANGE 2 WEST, S.L.B.&M.
SYRACUSE CITY, DAVIS COUNTY, UTAH

Epic Engineering

3341 SOUTH 4000 WEST
WEST VALLEY CITY, UTAH 84120
(801) 955-5605

50 EAST 100 SOUTH
HEBER CITY, UTAH 84032
(435) 654-6600

DESIGNER ALP	CAD JCR
REVIEWED TEJ	PROJECT NO 07-SY-260
SHEET 1 OF 3	

N:\PROJ\9806-Syracuse\06-SY-FIRE STATION ALTA.dwg SUBDIVISION.dwg 11/13/2007 10:37:06 AM MST

1-2574

1-2574

4776-2

HJJP-5

HJJP-5

N:\PROJ\9806-Syracuse\06-SY-FIRE STATION ALTA.dwg SUBDIVISION.dwg 11/13/2007 10:37:06 AM MST

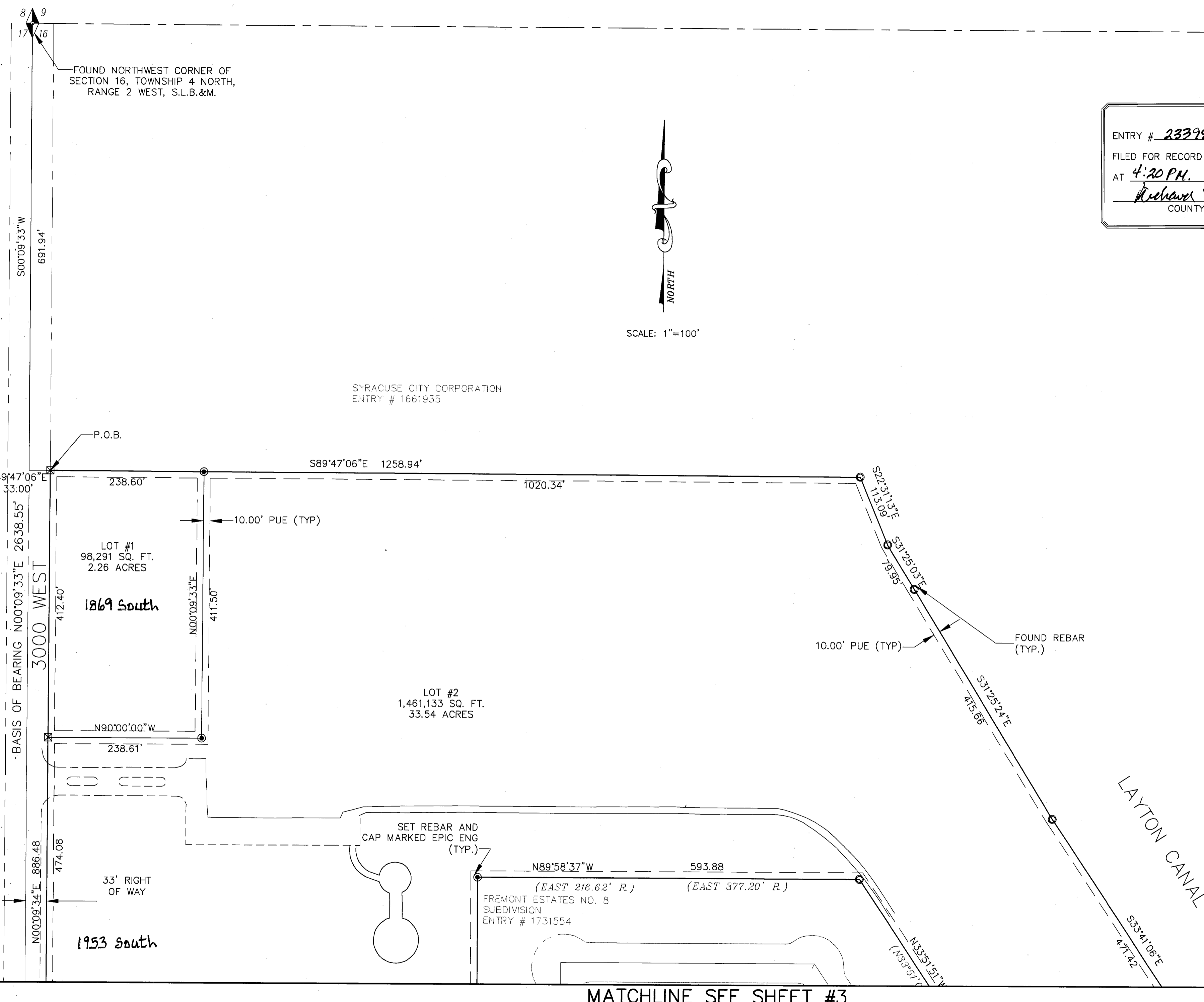

DAVIS COUNTY RECORDER

ENTRY # 233989 FEE PD. # 9200

FILED FOR RECORD AND RECORDED THIS 7th DAY OF FEBRUARY 2008

AT 4:20 PM. M. IN BOOK 4465 PAGE 777 OF OFFICIAL RECORDS.

Richard J. Mangler BY _____ DEPUTY
COUNTY RECORDER

LEGEND

—	= BOUNDARY LINE	○	= FOUND REBAR & CAP PROPERTY MARKER
—	= LOT LINE	●	= SET REBAR & CAP PROPERTY MARKER
- - -	= EXISTING ADJACENT PROPERTY LINES AND LOT LINES	◆	= FOUND SUBDIVISION MONUMENT
- - -	= PUBLIC UTILITY EASEMENT	⊠	= SET PLUG IN CURB

Epic Engineering

3341 SOUTH 4000 WEST
WEST VALLEY CITY, UTAH 84120
(801) 955-5605

50 EAST 100 SOUTH
HEBER CITY, UTAH 84032
(435) 654-6600

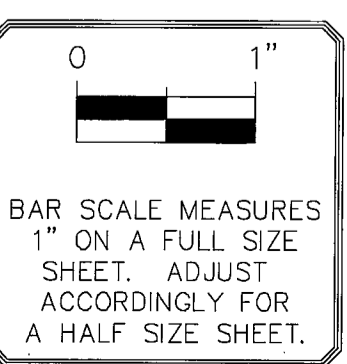

FREMONT PARK SUBDIVISION

NW 1/4 SEC. 16, T. 4 N., R. 2 W., S.L.B. & M.

SYRACUSE CITY, UTAH

DESIGNER ALP	CAD JCR
REVIEWED TEJ	PROJECT NO 07-SY-260
SHEET 2 OF 3	

5-2224

5-2224

