

This map is provided solely for the purpose of assisting in locating the property and Cottonwood Title Insurance Agency, Inc. assumes no liability for variation, if any, with any actual survey.

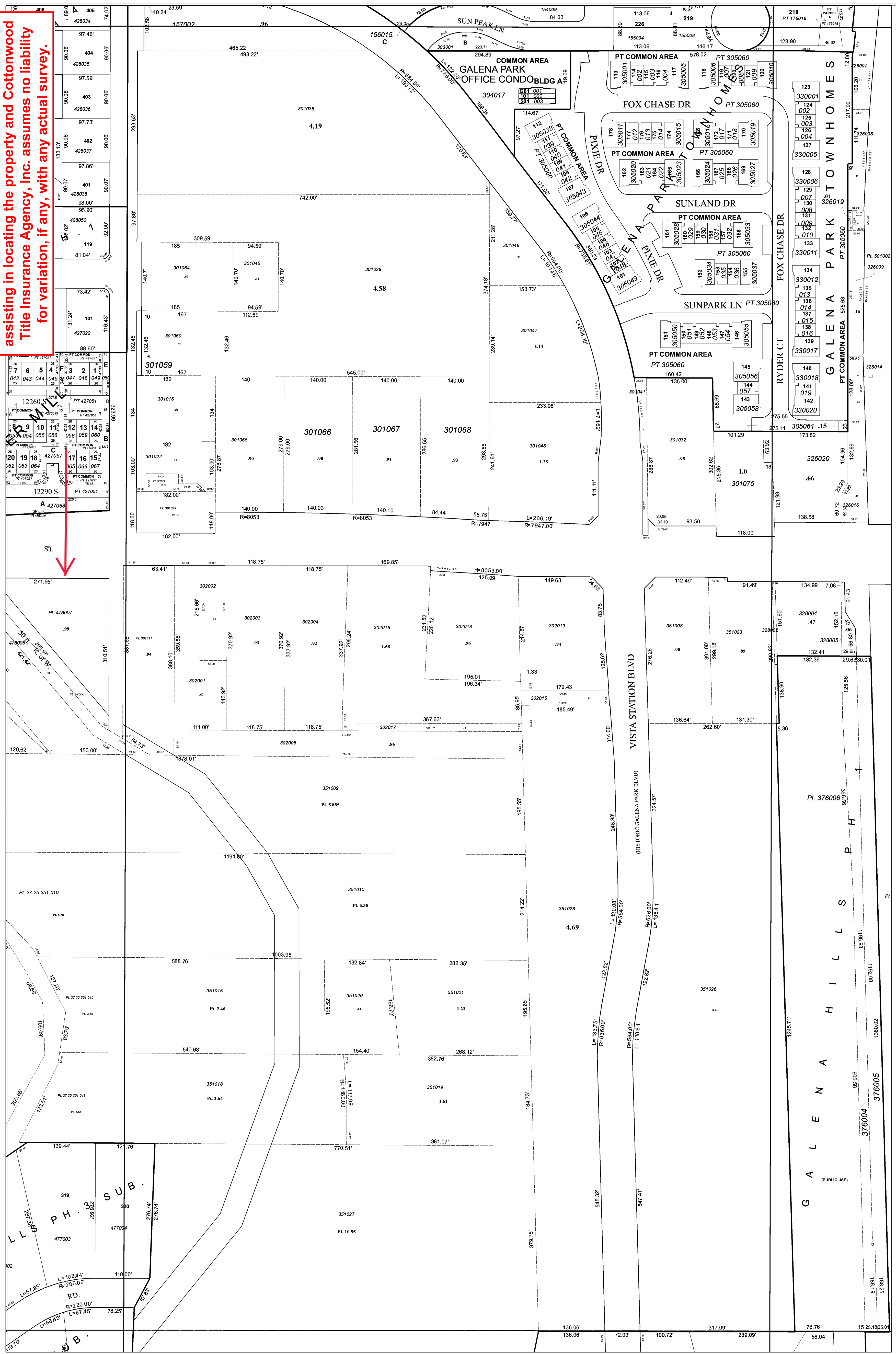

This map is not intended to represent actual physical properties. In order to establish exact physical boundaries a survey of the property may be necessary.



Prepared and published by
Salt Lake County Recorder
Rashelle Hobbs
2001 S. State Street #N1-600
Salt Lake City, Utah 84190
385-468-8145
recorder.slco.org

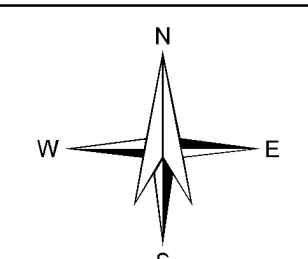

W 1/2 SW 1/4 Sec 25 T3S R1W
SALT LAKE COUNTY, UTAH

8/26/2020

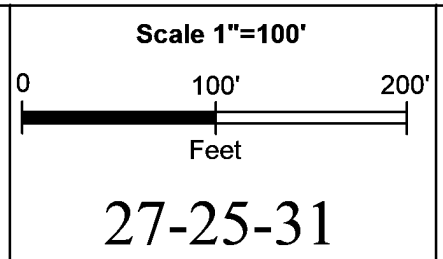

6	7	8	9	10	11	6	5	4	3	2	1
12	13	14	15	16	17	18	17	16	15	14	13
18	19	20	21	22	23	19	20	21	22	23	24
24	25	26	27	28	29	25	26	27	28	29	30
30	31	32	33	34	35	30	29	28	27	26	25
36	37	38	39	40	41	31	32	33	34	35	36

Arca Section Page