

This map is provided solely for the purpose of assisting in locating the property and Cottonwood Title Insurance Agency, Inc. assumes no liability for variation, if any, with any actual survey.

# CARSON COMMERCIAL PLAT 3

A SUBDIVISION LOCATED IN THE NORTHWEST QUARTER OF SECTION 28, TOWNSHIP 5 SOUTH, RANGE 1 WEST, SALT LAKE BASE AND MERIDIAN, EAGLE MOUNTAIN CITY, UTAH COUNTY, UTAH

## SURVEYOR'S CERTIFICATE

I, **JASON T. FELT** DO HEREBY CERTIFY THAT I AM A LICENSED LAND SURVEYOR, AND THAT I HOLD CERTIFICATE NO. **2225222** AS PRESCRIBED UNDER THE LAWS OF THE STATE OF UTAH. I FURTHER CERTIFY THAT BY AUTHORITY OF THE OWNERS, I HAVE MADE A SURVEY OF THE TRACT OF LAND SHOWN ON THIS PLAT AND DESCRIBED BELOW, AND HAVE SUBDIVIDED SAID TRACT OF LAND INTO LOTS, PUBLIC STREETS, AND EASEMENTS HEREAFTER TO BE KNOWN AS

### CARSON COMMERCIAL PLAT 3

AND THAT THE SAME HAS BEEN CORRECTLY SURVEYED AND STAKED ON THE GROUND AS SHOWN ON THIS PLAT. I FURTHER CERTIFY THAT ALL LOTS MEET FRONTAGE WIDTH AND AREA REQUIREMENTS OF THE APPLICABLE ZONING ORDINANCES.



UT 1815964/2020 No. 1 1723  
JEFFREY SHETH  
UTAH COUNTY RECORDER  
200 NW 14100 PM TEE ROAD UT 86  
RECORDED FOR EAGLE MOUNTAIN CITY

LICENSE NO. 4294263

## BOUNDARY DESCRIPTION

PART OF THE NORTHWEST QUARTER OF SECTION 28, TOWNSHIP 5 SOUTH, RANGE 1 WEST, SALT LAKE BASE AND MERIDIAN, U.S. SURVEY, EAGLE MOUNTAIN CITY, UTAH COUNTY, UTAH

BEGINNING AT A POINT ON THE EAST RIGHT-OF-WAY LINE OF PORTER CROSSINGS PARKWAY BEING 35.62 FEET SOUTH OF 19148' WEST ALONG THE SECTION LINE, AND 2.05 FEET SOUTH 84°22'11" WEST FROM OF THE NORTHWEST CORNER OF SAID SECTION 28; THENCE NORTH 45°28'04" EAST 50.03 FEET ALONG SAID EAST LINE TO THE SOUTH RIGHT OF WAY LINE OF PONY EXPRESS PARKWAY; THENCE SOUTH 84°22'11" EAST 464.47 FEET ALONG SAID SOUTH LINE TO THE NORTHWEST CORNER OF LOT 1, CARSON COMMERCIAL PLAT 2, AS RECORDED WITH UTAH COUNTY RECORDER; THENCE SOUTH 0°35'05" WEST 249.16 FEET ALONG THE WEST LINE OF SAID LOT 1, CARSON COMMERCIAL PLAT 2 TO THE NORTH LINE OF OAK HOLLOW PHASE A PLAT 5, AS RECORDED WITH THE UTAH COUNTY RECORDER; THENCE SOUTH 84°51'54" WEST 484.26 FEET ALONG SAID NORTH LINE OF OAK HOLLOW PHASE A PLAT 5, AND OAK HOLLOW PHASE A PLAT 1 AS RECORDED WITH THE UTAH COUNTY RECORDER TO A POINT OF CURVATURE; THENCE 23.73 FEET ALONG A TANGENT CURVE TO THE RIGHT WITH A RADIUS OF 15.00 FEET, A DELTA ANGLE OF 90°38'33" LONG CORDE BEARS NORTH 44°40'50" WEST 21.33 FEET TO A POINT ON SAID EAST LINE OF PORTER'S CROSSINGS PARKWAY; THENCE NORTH 0°38'21" EAST 215.16 FEET ALONG SAID EAST LINE OF PORTER'S CROSSINGS PARKWAY TO THE POINT OF BEGINNING.

CONTAINS: 255,283 SQ.FT. OR 5.819 ACRES

## OWNER'S DEDICATION

WE, THE UNDERSIGNED OWNERS OF ALL THE REAL PROPERTY DEPICTED ON THIS PLAT AND DESCRIBED IN THE SURVEYORS CERTIFICATE ON THIS PLAT, HAVE CAUSED THE LAND DESCRIBED ON THIS PLAT TO BE DIVIDED INTO LOTS, STREETS, PARKS, OPEN SPACES, EASEMENTS AND OTHER PUBLIC USES AS DESIGNATED ON THE PLAT AND NOW DO HEREBY DEDICATE UNDER THE PROVISIONS OF 10-1A-607, UTAH CODE, WITHOUT CONDITION, RESTRICTION OR RESERVATION TO EAGLE MOUNTAIN CITY, UTAH, ALL STREETS, WATER, SEWER AND OTHER UTILITY EASEMENTS AND IMPROVEMENTS, OPEN SPACES SHOWN AS PUBLIC OPEN SPACES, PARKS AND ALL OTHER PLACES OF PUBLIC USE AND ENJOYMENT TO EAGLE MOUNTAIN CITY, UTAH TOGETHER WITH ALL IMPROVEMENTS REQUIRED BY THE DEVELOPMENT AGREEMENT BETWEEN THE UNDERSIGNED AND EAGLE MOUNTAIN CITY FOR THE BENEFIT OF THE CITY AND THE INHABITANTS THEREOF.

OWNERS:  
PRINTED NAME OF OWNER: **LSC Real Estate, LLC**  
AUTHORIZED SIGNATURE(S):  
**L.S.C. Real Estate, LLC**  
**LARRY GORDON, OWNER**

## ACKNOWLEDGMENT

STATE OF UTAH ) ss  
COUNTY OF UTAH )  
ON THE 20<sup>th</sup> DAY OF October, 2020 PERSONALLY APPEARED BEFORE ME THE PERSONS SIGNING THE FOREGOING OWNERS DEDICATION KNOWN TO ME TO BE AUTHORIZED TO EXECUTE THE FOREGOING OWNERS DEDICATION FOR AND ON BEHALF OF THE OWNERS WHO DULY ACKNOWLEDGE TO ME THAT THE OWNERS DEDICATION WAS EXECUTED BY THEM ON BEHALF OF THE OWNERS.  
MY COMMISSION EXPIRES 12/11/2020  
**Jamie Janice Anderson**  
NOTARY PUBLIC SIGNATURE  
**Jamie Janice Anderson**  
COMMISSION NUMBER **692336**  
PRINTED FULL NAME OF NOTARY

## ACCEPTANCE BY LEGISLATIVE BODY

THE CITY COUNCIL OF EAGLE MOUNTAIN CITY, COUNTY OF UTAH, APPROVES THIS SUBDIVISION AND HEREBY ACCEPTS THE DEDICATION OF ALL STREETS, EASEMENTS, AND OTHER PARCELS OF LAND INTENDED FOR PUBLIC PURPOSE FOR THE PERPETUAL USE OF THE PUBLIC THIS 16 DAY OF November, A.D. 2020

APPROVED BY MAYOR: **Jason T. Felt**  
CITY ENGINEER: **Jason T. Felt**  
APPROVED BY CITY ATTORNEY: **Jason T. Felt**  
ATTEST BY CITY RECORDER: **Jason T. Felt**  
(SEE SEAL BELOW)

## CARSON COMMERCIAL PLAT 3

LOCATED IN THE NORTHWEST QUARTER OF SECTION 28, TOWNSHIP 5 SOUTH, RANGE 1 WEST, SALT LAKE BASE & MERIDIAN, EAGLE MOUNTAIN CITY, UTAH COUNTY, UTAH

SURVEYOR'S SEAL | NOTARY PUBLIC SEAL | CITY ENGINEER SEAL | CLERK-RECORDER SEAL

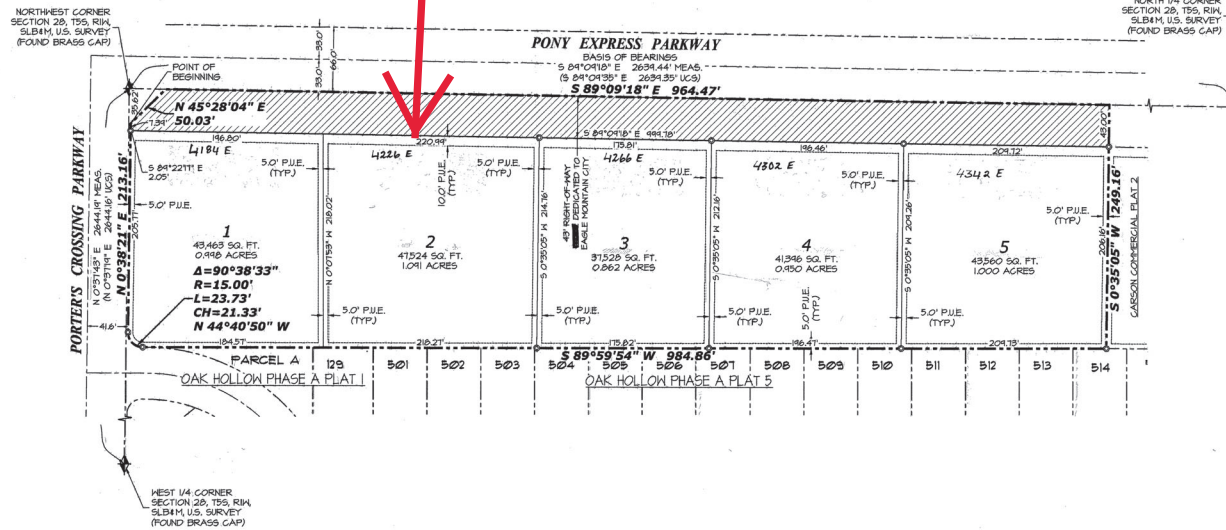
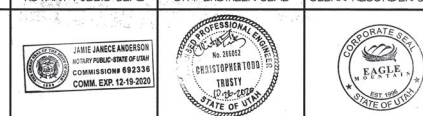

### PLAT CALCULATIONS

TOTAL ACREAGE:	5.819 AC.
TOTAL ACREAGE IN LOTS:	4.900 AC.
AVERAGE LOT SIZE:	0.980 AC.
LARGEST LOT SIZE:	1.091 AC.
SMALLEST LOT SIZE:	0.862 AC.
OVERALL DENSITY:	1.175 LOTS/AC.
TOTAL # OF LOTS:	5 LOTS

### LEGEND

--- BOUNDARY LINE
- - - LOT LINE
- - - SECTION LINE
- - - EASEMENT LINE
- - - ADJACENT PROPERTY
- - - CENTERLINE
◆ SECTION CORNER
⊕ STREET MONUMENT
○ PROPERTY / LOT CORNER FOUND OR TO BE SET WITH 5/8" REBAR & CAP OR NAIL & WASHER STAMPED "SILVERPEAK ENG"
P.U.E. PUBLIC UTILITY EASEMENT

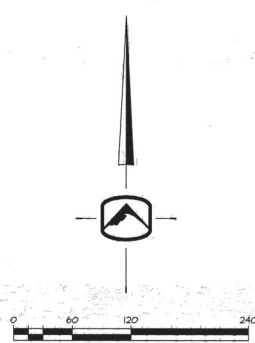
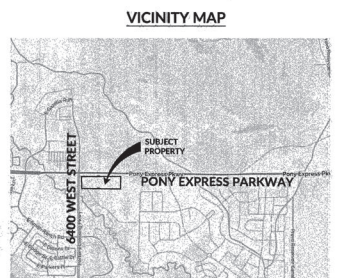

1 Pursuant to Utah Code Ann. § 54-3-2 the plat covers to the owners or operators of utility facilities a public utility easement along with all the rights and duties described therein.  
2 Pursuant to Utah Code Ann. § 17-27a the plat covers to the owners or operators of utility facilities a public utility easement along with all the rights and duties described therein.  
3 The plat contains public utility easements and approximates the location of the public utility easements, but does not warrant their precise location. Rocky Mountain Power may require the easements to be located by other means. This approval does not affect any right.  
4 This plat is a recorded easement or right of way.  
5 The plat is subject to prescriptive rights.  
6 The plat is subject to the provisions of the Utah Code, Chapter 64, Chapter 65, Chapter 66, Chapter 67, Chapter 68, Chapter 69, Chapter 70, Chapter 71, Chapter 72, Chapter 73, Chapter 74, Chapter 75, Chapter 76, Chapter 77, Chapter 78, Chapter 79, Chapter 80, Chapter 81, Chapter 82, Chapter 83, Chapter 84, Chapter 85, Chapter 86, Chapter 87, Chapter 88, Chapter 89, Chapter 90, Chapter 91, Chapter 92, Chapter 93, Chapter 94, Chapter 95, Chapter 96, Chapter 97, Chapter 98, Chapter 99, Chapter 100, Chapter 101, Chapter 102, Chapter 103, Chapter 104, Chapter 105, Chapter 106, Chapter 107, Chapter 108, Chapter 109, Chapter 110, Chapter 111, Chapter 112, Chapter 113, Chapter 114, Chapter 115, Chapter 116, Chapter 117, Chapter 118, Chapter 119, Chapter 120, Chapter 121, Chapter 122, Chapter 123, Chapter 124, Chapter 125, Chapter 126, Chapter 127, Chapter 128, Chapter 129, Chapter 130, Chapter 131, Chapter 132, Chapter 133, Chapter 134, Chapter 135, Chapter 136, Chapter 137, Chapter 138, Chapter 139, Chapter 140, Chapter 141, Chapter 142, Chapter 143, Chapter 144, Chapter 145, Chapter 146, Chapter 147, Chapter 148, Chapter 149, Chapter 150, Chapter 151, Chapter 152, Chapter 153, Chapter 154, Chapter 155, Chapter 156, Chapter 157, Chapter 158, Chapter 159, Chapter 160, Chapter 161, Chapter 162, Chapter 163, Chapter 164, Chapter 165, Chapter 166, Chapter 167, Chapter 168, Chapter 169, Chapter 170, Chapter 171, Chapter 172, Chapter 173, Chapter 174, Chapter 175, Chapter 176, Chapter 177, Chapter 178, Chapter 179, Chapter 180, Chapter 181, Chapter 182, Chapter 183, Chapter 184, Chapter 185, Chapter 186, Chapter 187, Chapter 188, Chapter 189, Chapter 190, Chapter 191, Chapter 192, Chapter 193, Chapter 194, Chapter 195, Chapter 196, Chapter 197, Chapter 198, Chapter 199, Chapter 200, Chapter 201, Chapter 202, Chapter 203, Chapter 204, Chapter 205, Chapter 206, Chapter 207, Chapter 208, Chapter 209, Chapter 210, Chapter 211, Chapter 212, Chapter 213, Chapter 214, Chapter 215, Chapter 216, Chapter 217, Chapter 218, Chapter 219, Chapter 220, Chapter 221, Chapter 222, Chapter 223, Chapter 224, Chapter 225, Chapter 226, Chapter 227, Chapter 228, Chapter 229, Chapter 230, Chapter 231, Chapter 232, Chapter 233, Chapter 234, Chapter 235, Chapter 236, Chapter 237, Chapter 238, Chapter 239, Chapter 240, Chapter 241, Chapter 242, Chapter 243, Chapter 244, Chapter 245, Chapter 246, Chapter 247, Chapter 248, Chapter 249, Chapter 250, Chapter 251, Chapter 252, Chapter 253, Chapter 254, Chapter 255, Chapter 256, Chapter 257, Chapter 258, Chapter 259, Chapter 260, Chapter 261, Chapter 262, Chapter 263, Chapter 264, Chapter 265, Chapter 266, Chapter 267, Chapter 268, Chapter 269, Chapter 270, Chapter 271, Chapter 272, Chapter 273, Chapter 274, Chapter 275, Chapter 276, Chapter 277, Chapter 278, Chapter 279, Chapter 280, Chapter 281, Chapter 282, Chapter 283, Chapter 284, Chapter 285, Chapter 286, Chapter 287, Chapter 288, Chapter 289, Chapter 290, Chapter 291, Chapter 292, Chapter 293, Chapter 294, Chapter 295, Chapter 296, Chapter 297, Chapter 298, Chapter 299, Chapter 300, Chapter 301, Chapter 302, Chapter 303, Chapter 304, Chapter 305, Chapter 306, Chapter 307, Chapter 308, Chapter 309, Chapter 310, Chapter 311, Chapter 312, Chapter 313, Chapter 314, Chapter 315, Chapter 316, Chapter 317, Chapter 318, Chapter 319, Chapter 320, Chapter 321, Chapter 322, Chapter 323, Chapter 324, Chapter 325, Chapter 326, Chapter 327, Chapter 328, Chapter 329, Chapter 330, Chapter 331, Chapter 332, Chapter 333, Chapter 334, Chapter 335, Chapter 336, Chapter 337, Chapter 338, Chapter 339, Chapter 340, Chapter 341, Chapter 342, Chapter 343, Chapter 344, Chapter 345, Chapter 346, Chapter 347, Chapter 348, Chapter 349, Chapter 350, Chapter 351, Chapter 352, Chapter 353, Chapter 354, Chapter 355, Chapter 356, Chapter 357, Chapter 358, Chapter 359, Chapter 360, Chapter 361, Chapter 362, Chapter 363, Chapter 364, Chapter 365, Chapter 366, Chapter 367, Chapter 368, Chapter 369, Chapter 370, Chapter 371, Chapter 372, Chapter 373, Chapter 374, Chapter 375, Chapter 376, Chapter 377, Chapter 378, Chapter 379, Chapter 380, Chapter 381, Chapter 382, Chapter 383, Chapter 384, Chapter 385, Chapter 386, Chapter 387, Chapter 388, Chapter 389, Chapter 390, Chapter 391, Chapter 392, Chapter 393, Chapter 394, Chapter 395, Chapter 396, Chapter 397, Chapter 398, Chapter 399, Chapter 400, Chapter 401, Chapter 402, Chapter 403, Chapter 404, Chapter 405, Chapter 406, Chapter 407, Chapter 408, Chapter 409, Chapter 410, Chapter 411, Chapter 412, Chapter 413, Chapter 414, Chapter 415, Chapter 416, Chapter 417, Chapter 418, Chapter 419, Chapter 420, Chapter 421, Chapter 422, Chapter 423, Chapter 424, Chapter 425, Chapter 426, Chapter 427, Chapter 428, Chapter 429, Chapter 430, Chapter 431, Chapter 432, Chapter 433, Chapter 434, Chapter 435, Chapter 436, Chapter 437, Chapter 438, Chapter 439, Chapter 440, Chapter 441, Chapter 442, Chapter 443, Chapter 444, Chapter 445, Chapter 446, Chapter 447, Chapter 448, Chapter 449, Chapter 450, Chapter 451, Chapter 452, Chapter 453, Chapter 454, Chapter 455, Chapter 456, Chapter 457, Chapter 458, Chapter 459, Chapter 460, Chapter 461, Chapter 462, Chapter 463, Chapter 464, Chapter 465, Chapter 466, Chapter 467, Chapter 468, Chapter 469, Chapter 470, Chapter 471, Chapter 472, Chapter 473, Chapter 474, Chapter 475, Chapter 476, Chapter 477, Chapter 478, Chapter 479, Chapter 480, Chapter 481, Chapter 482, Chapter 483, Chapter 484, Chapter 485, Chapter 486, Chapter 487, Chapter 488, Chapter 489, Chapter 490, Chapter 491, Chapter 492, Chapter 493, Chapter 494, Chapter 495, Chapter 496, Chapter 497, Chapter 498, Chapter 499, Chapter 500, Chapter 501, Chapter 502, Chapter 503, Chapter 504, Chapter 505, Chapter 506, Chapter 507, Chapter 508, Chapter 509, Chapter 510, Chapter 511, Chapter 512, Chapter 513, Chapter 514, Chapter 515, Chapter 516, Chapter 517, Chapter 518, Chapter 519, Chapter 520, Chapter 521, Chapter 522, Chapter 523, Chapter 524, Chapter 525, Chapter 526, Chapter 527, Chapter 528, Chapter 529, Chapter 530, Chapter 531, Chapter 532, Chapter 533, Chapter 534, Chapter 535, Chapter 536, Chapter 537, Chapter 538, Chapter 539, Chapter 540, Chapter 541, Chapter 542, Chapter 543, Chapter 544, Chapter 545, Chapter 546, Chapter 547, Chapter 548, Chapter 549, Chapter 550, Chapter 551, Chapter 552, Chapter 553, Chapter 554, Chapter 555, Chapter 556, Chapter 557, Chapter 558, Chapter 559, Chapter 560, Chapter 561, Chapter 562, Chapter 563, Chapter 564, Chapter 565, Chapter 566, Chapter 567, Chapter 568, Chapter 569, Chapter 570, Chapter 571, Chapter 572, Chapter 573, Chapter 574, Chapter 575, Chapter 576, Chapter 577, Chapter 578, Chapter 579, Chapter 580, Chapter 581, Chapter 582, Chapter 583, Chapter 584, Chapter 585, Chapter 586, Chapter 587, Chapter 588, Chapter 589, Chapter 590, Chapter 591, Chapter 592, Chapter 593, Chapter 594, Chapter 595, Chapter 596, Chapter 597, Chapter 598, Chapter 599, Chapter 600, Chapter 601, Chapter 602, Chapter 603, Chapter 604, Chapter 605, Chapter 606, Chapter 607, Chapter 608, Chapter 609, Chapter 610, Chapter 611, Chapter 612, Chapter 613, Chapter 614, Chapter 615, Chapter 616, Chapter 617, Chapter 618, Chapter 619, Chapter 620, Chapter 621, Chapter 622, Chapter 623, Chapter 624, Chapter 625, Chapter 626, Chapter 627, Chapter 628, Chapter 629, Chapter 630, Chapter 631, Chapter 632, Chapter 633, Chapter 634, Chapter 635, Chapter 636, Chapter 637, Chapter 638, Chapter 639, Chapter 640, Chapter 641, Chapter 642, Chapter 643, Chapter 644, Chapter 645, Chapter 646, Chapter 647, Chapter 648, Chapter 649, Chapter 650, Chapter 651, Chapter 652, Chapter 653, Chapter 654, Chapter 655, Chapter 656, Chapter 657, Chapter 658, Chapter 659, Chapter 660, Chapter 661, Chapter 662, Chapter 663, Chapter 664, Chapter 665, Chapter 666, Chapter 667, Chapter 668, Chapter 669, Chapter 670, Chapter 671, Chapter 672, Chapter 673, Chapter 674, Chapter 675, Chapter 676, Chapter 677, Chapter 678, Chapter 679, Chapter 680, Chapter 681, Chapter 682, Chapter 683, Chapter 684, Chapter 685, Chapter 686, Chapter 687, Chapter 688, Chapter 689, Chapter 690, Chapter 691, Chapter 692, Chapter 693, Chapter 694, Chapter 695, Chapter 696, Chapter 697, Chapter 698, Chapter 699, Chapter 700, Chapter 701, Chapter 702, Chapter 703, Chapter 704, Chapter 705, Chapter 706, Chapter 707, Chapter 708, Chapter 709, Chapter 710, Chapter 711, Chapter 712, Chapter 713, Chapter 714, Chapter 715, Chapter 716, Chapter 717, Chapter 718, Chapter 719, Chapter 720, Chapter 721, Chapter 722, Chapter 723, Chapter 724, Chapter 725, Chapter 726, Chapter 727, Chapter 728, Chapter 729, Chapter 730, Chapter 731, Chapter 732, Chapter 733, Chapter 734, Chapter 735, Chapter 736, Chapter 737, Chapter 738, Chapter 739, Chapter 740, Chapter 741, Chapter 742, Chapter 743, Chapter 744, Chapter 745, Chapter 746, Chapter 747, Chapter 748, Chapter 749, Chapter 750, Chapter 751, Chapter 752, Chapter 753, Chapter 754, Chapter 755, Chapter 756, Chapter 757, Chapter 758, Chapter 759, Chapter 760, Chapter 761, Chapter 762, Chapter 763, Chapter 764, Chapter 765, Chapter 766, Chapter 767, Chapter 768, Chapter 769, Chapter 770, Chapter 771, Chapter 772, Chapter 773, Chapter 774, Chapter 775, Chapter 776, Chapter 777, Chapter 778, Chapter 779, Chapter 780, Chapter 781, Chapter 782, Chapter 783, Chapter 784, Chapter 785, Chapter 786, Chapter 787, Chapter 788, Chapter 789, Chapter 790, Chapter 791, Chapter 792, Chapter 793, Chapter 794, Chapter 795, Chapter 796, Chapter 797, Chapter 798, Chapter 799, Chapter 800, Chapter 801, Chapter 802, Chapter 803, Chapter 804, Chapter 805, Chapter 806, Chapter 807, Chapter 808, Chapter 809, Chapter 810, Chapter 811, Chapter 812, Chapter 813, Chapter 814, Chapter 815, Chapter 816, Chapter 817, Chapter 818, Chapter 819, Chapter 820, Chapter 821, Chapter 822, Chapter 823, Chapter 824, Chapter 825, Chapter 826, Chapter 827, Chapter 828, Chapter 829, Chapter 830, Chapter 831, Chapter 832, Chapter 833, Chapter 834, Chapter 835, Chapter 836, Chapter 837, Chapter 838, Chapter 839, Chapter 840, Chapter 841, Chapter 842, Chapter 843, Chapter 844, Chapter 845, Chapter 846, Chapter 847, Chapter 848, Chapter 849, Chapter 850, Chapter 851, Chapter 852, Chapter 853, Chapter 854, Chapter 855, Chapter 856, Chapter 857, Chapter 858, Chapter 859, Chapter 860, Chapter 861, Chapter 862, Chapter 863, Chapter 864, Chapter 865, Chapter 866, Chapter 867, Chapter 868, Chapter 869, Chapter 870, Chapter 871, Chapter 872, Chapter 873, Chapter 874, Chapter 875, Chapter 876, Chapter 877, Chapter 878, Chapter 879, Chapter 880, Chapter 881, Chapter 882, Chapter 883, Chapter 884, Chapter 885, Chapter 886, Chapter 887, Chapter 888, Chapter 889, Chapter 890, Chapter 891, Chapter 892, Chapter 893, Chapter 894, Chapter 895, Chapter 896, Chapter 897, Chapter 898, Chapter 899, Chapter 900, Chapter 901, Chapter 902, Chapter 903, Chapter 904, Chapter 905, Chapter 906, Chapter 907, Chapter 908, Chapter 909, Chapter 910, Chapter 911, Chapter 912, Chapter 913, Chapter 914, Chapter 915, Chapter 916, Chapter 917, Chapter 918, Chapter 919, Chapter 920, Chapter 921, Chapter 922, Chapter 923, Chapter 924, Chapter 925, Chapter 926, Chapter 927, Chapter 928, Chapter 929, Chapter 930, Chapter 931, Chapter 932, Chapter 933, Chapter 934, Chapter 935, Chapter 936, Chapter 937, Chapter 938, Chapter 939, Chapter 940, Chapter 941, Chapter 942, Chapter 943, Chapter 944, Chapter 945, Chapter 946, Chapter 947, Chapter 948, Chapter 949, Chapter 950, Chapter 951, Chapter 952, Chapter 953, Chapter 954, Chapter 955, Chapter 956, Chapter 957, Chapter 958, Chapter 959, Chapter 960, Chapter 961, Chapter 962, Chapter 963, Chapter 964, Chapter 965, Chapter 966, Chapter 967, Chapter 968, Chapter 969, Chapter 970, Chapter 971, Chapter 972, Chapter 973, Chapter 974, Chapter 975, Chapter 976, Chapter 977, Chapter 978, Chapter 979, Chapter 980, Chapter 981, Chapter 982, Chapter 983, Chapter 984, Chapter 985, Chapter 986, Chapter 987, Chapter 988, Chapter 989, Chapter 990, Chapter 991, Chapter 992, Chapter 993, Chapter 994, Chapter 995, Chapter 996, Chapter 997, Chapter 998, Chapter 999, Chapter 1000.

**DIRECT COMMUNICATIONS**  
APPROVED BY DIRECT COMMUNICATIONS THIS 20 DAY OF October, 2020.  
**W. Wayne Clifford**  
DIRECT COMMUNICATIONS

**DOMINION ENERGY**  
APPROVED BY DOMINION ENERGY THIS 20 DAY OF October, 2020.  
**Quincy Eldridge**  
DOMINION ENERGY

**ROCKY MOUNTAIN POWER**  
APPROVED BY ROCKY MOUNTAIN POWER THIS 20 DAY OF October, 2020.  
**Nathan Senn**  
ROCKY MOUNTAIN POWER

**SILVERPEAK ENGINEERING**  
177 E. ANTELOPE DR. STE. B  
LAYTON, UT 84041  
PHONE: (801) 499-5054  
FAX: (801) 499-5065

17373

SE 28 T5S R1W T2088  
UT