

When recorded, please mail to: BOOK 268

Patrick Dunlavy
City Recorder
Tooele City
90 North Main
Tooele, Utah 84074

016368

PAGE 107-110
EN PT AB BR34

RECORDED AT REQUEST OF
Tooele City Corp.

1988 APR -6 AM 10:43

DONNA S. McKENDRICK
TOOELE COUNTY RECORDER

DEPUTY [Signature] FEE [Signature]

NOTICE OF ADOPTION OF REDEVELOPMENT PLAN ENTITLED "TOOELE CITY AIRPORT REDEVELOPMENT PROJECT NO. 2, AREA NO. 2" AND DATED JANUARY 25, 1988.

Pursuant to Section 11-19-32.1, Utah Code Annotated, 1953, as amended, the following information is recorded in the office of the Recorder of Tooele County:

- (1) A description of the land within the project area. (see attached).
- (2) A statement that the Redevelopment Plan for the Project Area has been Approved. The City Council of Tooele City has adopted a Redevelopment Plan entitled "Tooele City Airport Redevelopment Project No. 2, Area No. 2", dated January 25, 1988 by Ordinance No. 88-11 dated March 2, 1988.
- (3) The date of approval. The Redevelopment Plan was approved on the 2nd day of March, 1988 at the time the Ordinance was adopted and became effective on the 17th day of March, 1988 on the date that the Ordinance was first published.

[Signature]
George Diehl, Chairman
Tooele City Redevelopment Agency

STATE OF UTAH)
) :SS
COUNTY OF TOOELE)

On this 31st day of March, 1988, personally appeared before, George Diehl, the signer of the within instrument, who duly acknowledged to me that he executed the same.

Margaret H. Degebbler
Notary Public
Residing at: *Tooele County*

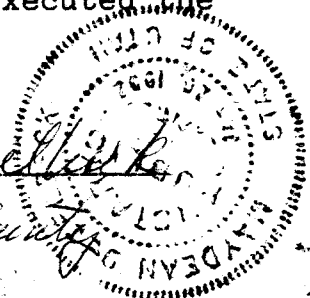

My Commission Expires:

1-30-93

The legal description of the boundaries of the project area covered by the Plan, is as follows:

Beginning 1,239.59 feet South of the center of Section 29, T3S, R4W; thence South 1,400.4 feet; thence West 3,336.01 feet; thence Northeast 1,434.48 feet along the east right of way of the Union Pacific Railroad; thence East 3,025.16 feet to the point of beginning. The site includes 102 acres of Tooele City property.

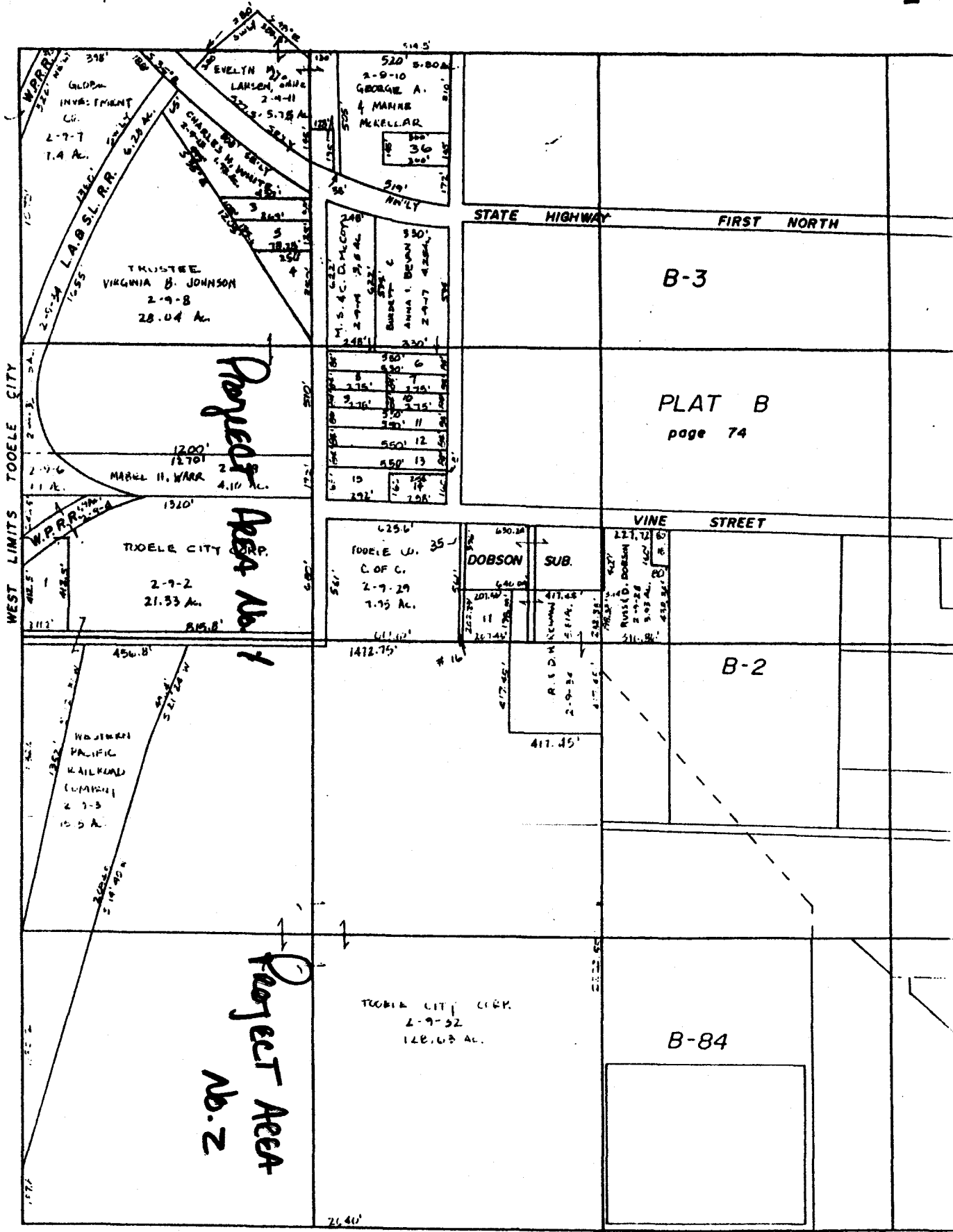

REVISIONS	INITIAL	AND DATE	NOTES	U.S.T.C. approval Date:	PLAT DEPARTMENT
					TOOLE COUNTY, UT.