

WHEN RECORDED
PLEASE RETURN TO:
City of Holladay
4580 S 2300 E
Holladay, UT 84117

13553927
02/02/2021 02:05 PM \$0.00
Book - 11111 Ps - 1098-1099
RASHELLE HOBBS
RECORDER, SALT LAKE COUNTY, UTAH
CITY OF HOLLADAY
4580 S 2300 E
HOLLADAY CITY UT 84117
BY: CBA, DEPUTY - WI 2 P.

AFFIDAVIT OF STREET ADDRESS ASSIGNMENT

Pursuant to the authority granted unto me by Section 13.10.150 of the City of Holladay Code pertaining to the numbering of structures and buildings upon the street of the City, I, Paul Allred, Community Development Director have reassigned the following coordinate numbers to the existing parcels of land, as indicated herein:

Parcel: #22-09-482-003

Legal Descriptions: BEG N 0°41'14" E 508.97 FT & N 89°18'46" W 67.52 FT & W 93.24 FT (RECORD 86.60 FT) & N 01°31' E 247.23 FT (RECORD N 247.14 FT) & S 77°50' E 7.12 FT FR SE COR SEC 9, T2S, R1E, SLM, (SD SE COR IS ALSO DESCRIBED IN SOME DEEDS AS BEING 5.5 FT N & 34.79 FT E FR MONUMENT IN ITS PRESENT LOCATION), SD COR ALSO BEING DESCRIBED AS 504.24 FT N & W 96.20 FT FR SW COR SEC 10, T2S, R1E, SLM: S 01°31' W 245.73 FT; E 86.24 FT M OR L; N 228.47 FT; N 77°50' W 81.53 FT M OR L TO BEG.

Former Addresses: 1990 East 5290 South, Holladay Utah 84124

New Addresses: 5305 South Highland Drive, Holladay Utah 84124

Dated this 15th day of Oct, 2020

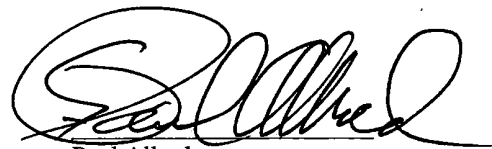
Paul Allred
City of Holladay,
Community Development Director

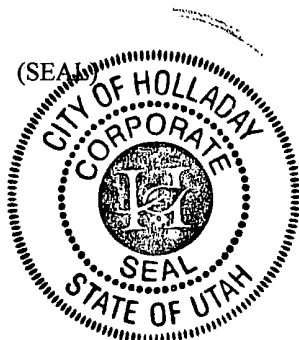

ATTEST:

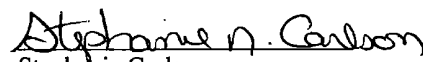
Stephanie Carlson
City Recorder

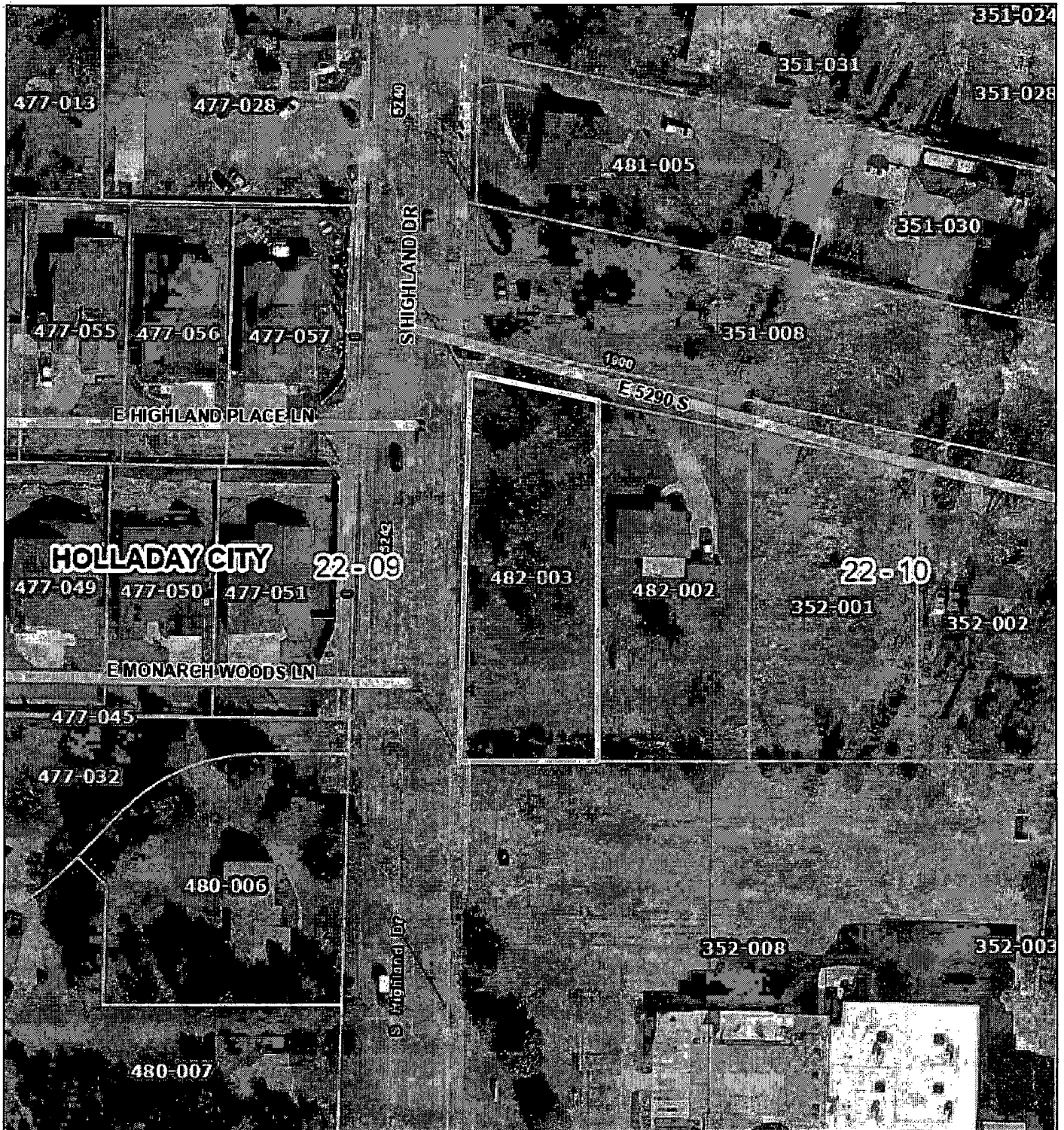

October 1, 2020

1:1,384

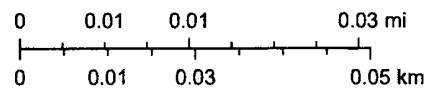

Source: Esri, Maxar, GeoEye, Earthstar Geographics, CNES/Airbus DS, USDA, USGS, AeroGRID, IGN, and the GIS User Community, Sources: Esri, HERE, Garmin, USGS, Intermap, INCREMENT P, NRCan, Esri Japan, METI, Esri China (Hong Kong), Esri Korea, Esri (Thailand), NGCC, (c) OpenStreetMap contributors, and the GIS User Community, Esri, HERE,

This map was created by the office of the Salt Lake County Assessor, in The information depicted here is to be taken as an approximate fit in regards to the spatial position of the layers presented. This map is not intended to represent an actual field Survey of, nor establish