

STATE OF UTAH



OFFICE OF THE LIEUTENANT GOVERNOR

CERTIFICATE OF ANNEXATION

12785684
06/06/2018 11:48 AM \$0.00
Book - 10681 Pg - 4365-4416
ADAM GARDINER
RECORDER, SALT LAKE COUNTY, UTAH
METROPOLITAN WATER DIST. OF
SLC & SANDY
3430 E DANISH RD
COTTONWOOD HEIGHTS UT 84093
BY: SSA, DEPUTY - MI 52 P.

I, SPENCER J. COX, LIEUTENANT GOVERNOR OF THE STATE OF UTAH,
HEREBY CERTIFY THAT there has been filed in my office a notice of annexation from
METROPOLITAN WATER DISTRICT OF SALT LAKE & SANDY, dated May 21st,
2018, complying with Section 17B-1-415, Utah Code Annotated, 1953, as amended.

NOW, THEREFORE, notice is hereby given to all whom it may concern that the
attached is a true and correct copy of the notice of annexation, referred to above, on file
with the Office of the Lieutenant Governor pertaining to METROPOLITAN WATER
DISTRICT OF SALT LAKE & SANDY located in Salt Lake County, State of Utah.



IN TESTIMONY WHEREOF, I have
hereunto set my hand, and affixed the Great
Seal of the State of Utah this 1st day of June,
2018 at Salt Lake City, Utah.

SPENCER J. COX
Lieutenant Governor

Metropolitan Water District of Salt Lake & Sandy

3430 East Danish Road, Cottonwood Heights, UT 84093
Phone: 801-942-1391 Fax: 801-942-3674
www.mwdsls.org



March 8, 2108

Spencer Cox, Lieutenant Governor
Lieutenant Governor's Office
Utah State Capital Complex, Suite 200
350 North State Street
Salt Lake City, Utah 84114

Delivered electronically
annexations@utah.gov

Re: Notice of Impending Boundary Action: MWDSLS Annexation Plats #5 to #20

Dear Lieutenant Governor Cox:

The Board of Trustees of the Metropolitan Water District of Salt Lake & Sandy is filing the following documents with the lieutenant governor for the above-referenced annexations:

1. Resolution Nos. 1892 and 1893 from the District's Board of Trustees approving annexation of the property in compliance with Utah Code Section 17B-1-415, and
2. Approved final local entity plats, each signed by the plat surveyor, the District's General Manager and the Salt Lake County Surveyor.

The resolution and local entity plats are enclosed in PDF format.

We understand that if you determine the materials meet the appropriate state requirements, you will issue Certificates of Annexation. We appreciate your assistance with this process. If you have any questions, please contact me at (801) 942-9669 or slack@mwdsls.org.

Sincerely,

Steve Slack
Engineer I

cc: Ammon Allen, Engineering Supervisor

METROPOLITAN WATER DISTRICT OF SALT LAKE & SANDY

RESOLUTION NO. 1892

A RESOLUTION APPROVING ANNEXATION OF PROPERTY

(Property within Sandy City receiving retail water service from Sandy City Public Utilities)

WHEREAS, this District provides wholesale supplemental water to its member cities, Salt Lake City and Sandy City, and

WHEREAS, prior to April 30, 2001, any property annexed into a member city of this District was automatically annexed into this District; and

WHEREAS, after April 30, 2001, this District must take affirmative steps described in Utah Code Title 17B, Chapter 1, Part 4 to annex properties into this District; and

WHEREAS, Utah Code Section 17B-1-415 authorized the annexation of properties that are annexed into a member city of this District when those properties receive retail water service from a member city of this District; and

WHEREAS, the properties described in Exhibit A to this Resolution have been annexed into Sandy City and receive retail water from Sandy City:

NOW, THEREFORE, it is hereby **RESOLVED** by the Board of Trustees of the Metropolitan Water District of Salt Lake & Sandy that the properties described in Exhibit A attached to this Resolution are hereby annexed into the Metropolitan Water District of Salt Lake & Sandy, effective upon certification as required by applicable statute.

This RESOLUTION was adopted by a vote of the Board of Trustees of the Metropolitan Water District of Salt Lake & Sandy on the 21 day of May, 2018.

Patricia Comarell
Cindy Cromer
Joan Degiorgio
Tom Godfrey
Arthur Hunter
John H. Mabey, Jr.
Donald Y. Milne

Tom Godfrey
Tom Godfrey, Chair

STATE OF UTAH)
 :SS:
COUNTY OF SALT LAKE)

The foregoing Resolution was subscribed before me this 21st day of May, 2018 by Tom Godfrey, Chairman of the Board of Trustees of the Metropolitan Water District of Salt Lake & Sandy.



Blake Bowles
NOTARY PUBLIC

Exhibit A

Annexation Plat #5

Parcel ID	Owner Name	Property Location	Legal Description
1	Millward, John	3015 Old Dimpledell Farm	Lot 1, Old Dimple Dell Farm Sub.
2	Meads, Leeann H	3029 Old Dimpledell Farm	Lot 2, Old Dimple Dell Farm Sub.
3	Old Dimple Dell Farm LC	3014 Old Dimpledell Farm	Lot 5, Old Dimple Dell Farm Sub.
4	Old Dimple Dell Farm LC	3028 Old Dimpledell Farm	Lot 4, Old Dimple Dell Farm Sub.
5	Peterson, Kelly & Carmen	3040 Old Dimpledell Farm	Lot 3, Old Dimple Dell Farm Sub.
6	Larsen, Nick & Cariline	10397 S Dimple Dell Rd	Lot 1, Larsen Sub No 3
7	Tidd, Jeffrey & Monique	10425 S Dimple Dell Rd	Lot 2, Larsen Sub No 3
8	Funk, Pamela F	10253 S Dimple Dell Rd	BEG S 390.35 FT FR N 1/4 COR SEC 14, T3S, R1E, SLM; S 101.35 FT; S 89°52'50" W 215 FT; W 260.51 FT; N 2°02' W 202.7 FT; E252.5 FT; S 101.35 FT; E 230 FT TO BEG, LESS & EXCEPT, BEG 50°36'52" W 390.35 FT M OR L & N 89°23'08" W 117.31 FT M OR LFR N 1/4 COR SEC 14, T3S, R1E, SLM; S 71°48'59" W 29.33 FT MOR L; N 87°16'29" W 57.75 FT M OR L; NWLY ALG A 58 FT RADIUS CURVE TO L 8.31 FT M OR L; NWLY ALG A 25 FT RADIUS CURVE TO R 3.35 FT M OR L; S 89°23'08" E 94.54 FT M OR L TO BEG. 1.68 AC M OR L.
9	Hall, James & Angie	10237 S Dimple Dell Rd	BEG S 0°36'52" W 390.35 FT M OR L & N 89°23'08" W 117.31 FT M OR L FR N 1/4 COR SEC 14, T3S, R1E, SLM; S 71°48'59" W 29.33 FT M OR L; N 87°16'29" W 57.75 FT M OR L; NWLY ALG A 58 FT RADIUS CURVE TO L 8.31 FT M OR L; NWLY ALG A 25 FT RADIUS CURVE TO R 3.35 FT M OR L; S 89°23'08" E 94.54 FT M OR L TO BEG. 0.02 AC M OR L.
10	Eichner, Daniel & Amy	3050 E Deer Hollow Dr	BEG S 3123.98 FT & W 564.83 FT FR N 1/4 COR SEC 14, T 3S, R 1E, S 1 M; S 70°25'10" E 32 FT; S 87°50'10" E 191.82 FT; S 44°55'10" E 48.46 FT; S 18°30' W 254.65 FT; N 50°57' W 222.77 FT; N 20° W 42.84 FT; N 65°18'40" W 36 FT; N 24°41' 20" E 108 FT TO BEG. 1.186 AC.
11	Eichner, Daniel & Amy	3050 E Deer Hollow Dr	BEG S 3123.98 FT & W 564.83 FT & S 24°41'20" W 108 FT FR THEN 1/4 COR OF SEC 14, T 3S, R 1E, SLM; S 65°18'40" E 36 FT; S 20° E 42.84 FT; S 50°57' E 222.77 FT; S 18°30' W 95.60 FT; N50°57' W 224.25 FT; N 65°18'40" W 75 FT; N 24°41'20" E 125.13 FT TO BEG. 0.65 AC M OR L.
12	Hohl, Justin B	3060 E Hidden Willow Ln	BEG AT THE NE COR OF Hidden Willow Estates Sub; S 44°55'10" E 325.28 FT; S 45°19'54" W 22.92 FT; SWLY ALG A 27 FT RADIUS CURVE TO R 36.60 FT (CHD S 0°29'03" W 33.86 FT); S 39°18'46" W 24.83 FT; S 40°48'41" W 74.20 FT; S 49°32'31" E 54.42 FT; S 39°07'26" W 172.19 FT; N 50°57'00" W 253.27 FT; N 18°30'00" E 350.25 FT; N 44°55'10" W 48.48 FT; S 87°50'10" E 38.18 FT TO BEG. (BEING ALL OF Lot 1 & PT OF Lot 2 & 3, Hidden Willow Estates Sub).
13	Hohl, Justin B	3066 E Hidden Willow Ln	BEG AT THE EAST COR OF Hidden Willow Estates Sub; S 33° E W 307 FT; N 50°57'00" W 118.20 FT; N 39°07'26" E 172.19 FT; N 49°32'31" W 54.42 FT; N 40°48'41" E 74.20 FT; N 39°18'46" E 24.83 FT; NELY ALG A 27 FT RADIUS CURVE TO L 36.60 FT (CHD N 0°29'03" E 33.86 FT); N 45°19'54" E 22.92 FT; S 44°55'10" E 157.10 FT TO BEG. (BEING PT OF Lots 2 & 3, Hidden Willow Estates Sub).
14	Peeler, Scott & Dixie	3110 E Deer Hollow Dr	BEG S 2810.99 FT & E 221.58 FT & S 63°11'55" W 285 FT & S 53°08'30" W 234.58 FT FR N 1/4 COR SEC 14, T 3S, R 1E, SLM; N 82°45'02" E 230.76 FT; S 68°17'17" E 59.5 FT; S 25°27'33" W 70 FT; S 56° E 156.50 FT; S 17°28'14" E 56.16 FT; S 35°44'41" W 20 FT; N 57°26'10" W 7.09 FT; S 33° E W 232.77 FT; N 44°55'10" W 482.38 FT TO CENTERLINE OF Deer Hollow Rd; N 53°08'30" E ALG SD CENTERLINE 105.47 FT TO BEG. 2.50 AC M OR L.
15	Peeler, Scott & Dixie	3110 E Deer Hollow Dr	BEG S 2810.99 FT & E 221.58 FT & S 63°11'55" W 165.96 FT FR N 1/4 COR SEC 14, T

16	28141780280000	Jessop, Neil Fischer-Jessop, Jaleena	10543 S Dimple Dell Rd	35, R 1E, S1/4M; S 16°10' W 29.98 FT.; S 24°06'16" W 23.5 FT TO A PT W 7 FT FR NW COR EXISTING TENNIS COURT; S 24°06'16" W 126.55 FT TO A PT SWLY 4.7 FT FR SW COR SD TENNIS COURT; S 82°45'02" W 226.08 FT TO CEN LINE Deer Hollow Rd; N 53°08'30" E ALG SD CEN LINE 234.58 FT.; N 63°11'55" E ALG SD CEN LINE 119.04 FT TO BEG. 0.47 AC M OR L Lot 1, Jessop Trust Sub
17	28141780130000	Kemp, R Daniel & Melanie	10521 S Dimple Dell Rd	
18	28113290020000	Price, Kathryn L	3093 E Bell Cyn Rd	
19	28113780010000	Cainey, Kenneth M & Barbara L	10033 S Dimple Dell Rd	Lot 1, Majestic Canyon Estates
20	28114040040000	Branch, Nathan & Angie	3111 E Bell Cyn Rd	Lot 15, Majestic Canyon Estates
21	28114040050000	Perriseau, Mark	3127 E Bell Cyn Rd	Lot 16, Majestic Canyon Estates
22	28114040060000	Small, William C	3141 E Bell Cyn Rd	Lot 17, Majestic Canyon Estates
23	28114040070000	Schoeff, Larry & Anita	3157 E Bell Cyn Rd	Lot 18, Majestic Canyon Estates
24	28114040080000	Root, Christopher K & Leisa C	3175 E Bell Cyn Rd	Lot 19, Majestic Canyon Estates
25	28114040090000	Nicholl, Jason D & Coleman-Nicholl, Mary	3191 E Bell Cyn Rd	Lot 20, Majestic Canyon Estates
26	28114040100000	Ray, Sheena & Collin, Joseph E	3205 E Bell Cyn Rd	Lot 1, Majestic Canyon Estates #2
27	28114040110000	Merrill, W Robert & Heidi N	3217 E Bell Cyn Rd	Lot 2, Majestic Canyon Estates #2
28	28114040120000	Gartner, William F & Maryeva	3229 E Bell Cyn Rd	Lot 3, Majestic Canyon Estates #2
29	28114040130000	Coley, Richard I & Jacqueline A	3241 E Bell Cyn Rd	Lot 4, Majestic Canyon Estates #2
30	28114040140000	Pickers, James A & Christine A	3253 E Bell Cyn Rd	Lot 5, Majestic Canyon Estates #2
31	28114510010000	Takeo, Juanita	10038 S Bell Cyn Cir	Lot 6, Majestic Canyon Estates
32	28114510020000	Selfers, Blake	10050 S Bell Cyn Cir	Lot 7, Majestic Canyon Estates
33	28114510040000	Coletti, Ted J & Marie A	10039 S Bell Cyn Cir	Lot 13, Majestic Canyon Estates
34	28114510050000	Aitken, Gregory W & Holly H	10051 S Bell Cyn Cir	Lot 12, Majestic Canyon Estates
35	28114510060000	Olson, Michael S	10067 S Bell Cyn Cir	Lot 11, Majestic Canyon Estates #6
36	28114510070000	Merino, Carl G & Casale-Merino, Theresa	10077 S Bell Cyn Cir	Lot 10, Majestic Canyon Estates
37	28114510080000	Summerhays, Jonathan & Natalie	10036 Majestic Cyn Rd	Lot 21, Majestic Canyon Estates
38	28114510150000	Compagno, Todd M & Sherry DAnn	10062 S Bell Cyn Cir	Lot 8, Majestic Canyon EST. EXCEPT BEG NW COR Lot 9, Majestic Canyon EST.; N 4.55 FT.; N 81°23'11" E 133.51 FT.; S 4.55 FT.; S 81°23'11" W 133.51 FT TO BEG.
39	28114510160000	Peck, L Brad & Alice C	10074 S Bell Cyn Cir	BEG NW COR Lot 9, Majestic Canyon EST.; N 4.55 FT.; N 81°23'11" E 133.51 FT.; S 4.55 FT.; S 81°23'11" W 133.51 FT TO BEG.
40	28114520010000	Hunt, David L & Nancy L	10037 Majestic Cyn Rd	Lot 30, Majestic Canyon Estates
41	28114520090000	Hargrove, Michael J & Elizabeth H	3232 E Bell Cyn Rd	Lot 50, Majestic Canyon Estates #2
42	28114520100000	Wang, Alfred	3252 E Bell Cyn Rd	Lot 49, Majestic Canyon Estates #2
43	28114520180000	Parkinson, Mark & Michelle	3198 E Bell Cyn Rd	Lot 52, Majestic Canyon Estates #2. EXCEPT BEG NE COR SD Lot 52; S 33°57'22" W 44.88 FT.; NE1/4 ALG 209.23 FT RADIUS CURVETO L 9.41 FT.; S 66°21'20" E 0.28 FT.; NE1/4 ALG 116.56 FT RADIUS CURVE TO R 29.49 FT.; NE1/4 ALG 19.53 FT RADIUS CURVE TO L 6.69 FT.; SE1/4 ALG 50 FT RADIUS CURVE TO L 5.29 FT TO BEG.
44	28114520190000	Ingram, Daniel & Elizabeth	3202 E Bell Cyn Rd	BEG NE COR Lot 52, Majestic Canyon Estates #2 Sub; S 33°57'22" W 44.88 FT.; NE1/4 ALG 209.23 FT RADIUS CURVE TO L 9.41 FT.; S 66°21'20" E 0.28 FT.; NE1/4 ALG 116.56 FT RADIUS CURVE TO R 29.49 FT.; NE1/4 ALG 19.53 FT RADIUS CURVE TO L 6.69 FT.; SE1/4 ALG 50 FT RADIUS CURVE TO L 5.29 FT TO BEG.
45	28114520200000	Parkinson, Mark & Michelle	3198 E Bell Cyn Rd	BEG SE COR Lot 52, Majestic Canyon Estates #2 Sub; S 33°57'22" W 1.97 FT.; S 89°58'12" W 87.9 FT.; N 0°01'48" E 1.64 FT.; N 89°58'12" E 89 FT TO BEG.

46	28114520220000	Ingram, Daniel & Elizabeth	3202 E Bell Cyn Rd	Lot 53, Majestic Canyon Estates #2. ALSO BEG SW COR Lot 47, SD Sub; N 38°15'48" E 20 FT; S 53°36'48" E TO E LINE SD Lot 47; SWLY ALG E LINE TO SLY MOST COR SD Lot 47; N 53°36'48" W 112.22 FT TO BEG. EXCEPT BEG SE COR Lot 52, SD Sub; S 33°57'22" W 1.97 FT; S 89°58'12" W 87.9 FT; N 0°01'48" E 1.64 FT; N 89°58'12" E 89 FT TO BEG. ALSO EXCEPT BEG NW COR Lot 51, SD Sub; S 33°57'22" W 120 FT; N 28°25'22" E 117.13 FT; SELY ALG 50 FT RADIUS CURVE TO L 11.83 FT TO BEG.
47	28114520230000	Erickson, Heather & Aaron	3216 E Bell Cyn Rd	Lot 51, Majestic Canyon Estates #2; ALSO BEG AT NW COR SD Lot 51; S 33°57'22" W 120 FT; N 28°25'22" E 117.13 FT; SELYALG A 50 FT RADIUS CURVE TO L 11.83 FT TO BEG.
48	28114550010000	Peck, L Brad & Alice C	10074 S Bell Cyn Cir	Lot 9, Majestic Canyon Estates
49	28142520070000	Tyler, Ronald E	3171 E Deer Hollow Dr	BEG 2284.36 FT S & 427.45 FT E FR N 1/4 COR SEC 14, T 35, R 1E, S 1 M; S 19°33'20" E 275.87 FT; S 48°12'10" W 264.88 FT; N 19°33'20" W 434.55 FT; N 83°50' E 252.12 FT TO BEG. 2 AC
50	28144020020000	Menlove, Ooma	3160 E Deer Hollow Dr	Lot 1, THE HUNTSMAN PLAT A AC M OR L
51	28144280110000	Sandy City	3436 E Deer Hollow Cir	BEG AT SE COR OF NE 1/4 OF SE 1/4 OF SEC 14, T 35, R 1E, S 1 M; N 0°23'30" E 583 FT; N 89°47' W 373.454 FT; S 0° 23'30" W 583 FT; S 89°47' E 373.454 FT TO BEG. 5.0 AC M OR L
52	28114510090000	Zima, Kenneth C & Charisse	10048 Majestic Cyn Rd	Lot 22, Majestic Canyon Estates
53	28114510100000	Nelson, David M & Melissa K	10060 Majestic Cyn Rd	Lot 23, Majestic Canyon Estates
54	28114510120000	Ipsen, Steven K & Sheryl L	10092 Majestic Cyn Rd	Lot 25, Majestic Canyon Estates
55	28114510130000	Paydar, Nadar K	10078 Majestic Cyn Rd	Lot 24, Majestic Canyon Estates. EXCEPT BEG W 16.16 FT FR SECOR OF SD Lot 24; W 24.57 FT; N 78°24'26" W 35.25 FT; N 12° 01'35" E 7.14 FT; S 66°23'39" E 14.16 FT; S 85°30'24" E 14.29 FT; S 78°38'25" E 30.04 FT; S 37°10'07" E 1.58 FT TO BEG.
56	28114510140000	Ipsen, Steven K & Sheryl L	10082 Majestic Cyn Rd	BEG W 16.16 FT FR Lot 24, Majestic Canyon Estates Sub; W 24.57 FT; N 78°24'26" W 35.25 FT; N 12°01'35" E 7.14 FT; S 66°23'39" E 14.16 FT; S 85°30'24" E 14.29 FT; S 78°38'25" E 30.04 FT; S 37°10'07" E 1.58 FT TO BEG.
57	28114520020000	Mayer, Jan	10049 Majestic Cyn Rd	Lot 29, Majestic Canyon Estates
58	28114520030000	Cohen, Lee	10061 Majestic Cyn Rd	Lot 28, Majestic Canyon Estates
59	28114520040000	Castleton, Nilda P	10077 Majestic Cyn Rd	Lot 27, Majestic Canyon Estates
60	28114520240000	Round, Jeffrey G & Cheryl A	10091 Majestic Cyn Rd	Lot 26, Majestic Canyon Estates. LESS & EXCEPT, BEG AT THE E COR OF Lot 54, Majestic Canyon Estates NO 2; N 67°53'54" W 37.16 FT; N 70°16'59" E 31.47 FT; S 80°17'09" E 18.03 FT; S 31°58'12" W 25.23 FT TO BEG.
61	28114520250000	Dowding, Keith & Schake, Jennifer	10116 S Wasatch Blvd	BEG AT THE E COR OF Lot 54, Majestic Canyon Estates NO 2; N 67°53'54" W 37.16 FT; N 70°16'59" E 31.47 FT; S 80°17'03" E 18.03 FT; S 31°58'12" W 25.23 FT TO BEG. 0.01 AC M OR L
62	28144020280000	Bawden, Marilyn	10755 S Hidden Ridge Ln	BEG S 56° W 301.28 FT & S 33° W 752 FT FR ELY MOST COR OF Lot 1, THE HUNTSMAN PLAT A; S 33° W 150 FT; S 27°46' W 247.59 FT; S 89°43'06" E 322.05 FT; N 19°07'22" E 240.06 FT; N 87°31' W 40 FT; N 46°23'32" E 15 FT; N 58°21'17" W 205.03 FT TO BEG. 1.94 AC
63	28144020370000	Bourous, Steven J & Suzanne L C	10747 S Hidden Ridge Ln	Lot 4, Hidden Ridge Sub.
64	28144280250000	Slattery, Lynette	3392 E Deer Hollow Cir	BEG E 2035.599 FT & S 3387.457 FT & S 02°19'34" W 217.799 FT FR N 1/4 COR SEC 14, T 35, R 1E; SLM; S 02°19'34" W 120.132 FT; S 35°03' W 28.392 FT; S 86°10' W 145 FT; N 32°30' W 216 FT; N 03°20' W 60 FT; S 72°39'43" E 298.987 FT TO BEG. 1.00 ACRE
65	28144280260000	CHP Investment Ltd	3436 E Deer Hollow Cir	BEG S 3386.71 FT & E 1838 FT & S 89°47' E 197.6 FT FR N 1/4 COR SEC 14, T 35, R 1E; SLM; S 89°47' E 189.346 FT; S 0°23'30" W 583 FT; N 89°47' W 295.976 FT; N 2°38'30" E 114.39 FT; N 35°03' E 158.392 FT; N 2°19'34" E 337.932 FT TO BEG. 3.03 AC M OR L
66	28144280340000	Parvar, Massoud	10765 S 3350 E	BEG S 3966.77 FT & E 1325.65 FT & S 89°47' E 411.06 FT FR THE N 1/4 COR OF SEC 14, T 35, R 1E; SLM; N 1°45'11" W 159.42 FT; N 48°08'37" E 68.50 FT; N 86°10' E 223.22 FT; S 35°03' W 130 FT; S 2°38'30" W 114.39 FT; N 89°47' W 188.94 FT TO

67	28144030010000	Davidson, James G & Nelda J	10743 S Wasatch Blvd	BEG. 1.00 AC. BEG S 3964.85 FT & E 704.13 FT & S 89°54' E 16.13 FT FR N 1/4 COR SEC 14, T 35, R 1E, SLM; NELY ALG 420 FT RADIUS CURVE TO R 68.53 FT; N 37°58'13" E 443.2 FT; N 37°59' E 240.18 FT; S 43°02'10" E 274.64 FT; S 23°40' W 175 FT; S 7°15' E 238.68 FT; N 89°47' W 410.75 FT; N 89°54' W 194.63 FT TO BEG. 4.89 AC M OR L.
68	28144270050000	Witte, William	3395 E Deer Hollow Cir	Lot 5, THE HUNTSMAN PLAT A 9170-1159
69	28144270060000	Sumner, Robert S & Marilyn A	3385 E Deer Hollow Cir	Lot 6, THE HUNTSMAN PLAT A
70	28144270070000	Speck, Strand J	3351 E Deer Hollow Cir	Lot 7, THE HUNTSMAN PLAT A 4847-1357
71	28144270080000	Messina, Koran J	3333 E Deer Hollow Cir	Lot 8, THE HUNTSMAN PLAT A. ALSO BEG AT NELY MOST COR OF SD Lot 8; N 37°59' E 40 FT; S 51°01' E 214.66 FT TO W LINE OF Lot 7; S 37°30' W 40 FT; N 52°01' W 215 FT TO BEG. EXCEPT Wasatch Blvd.
72	28144280060000	Carlson, Richard	3441 E Deer Hollow Cir	BEG S 3105.75 FT & E 1892.19 FT & N 87°05' E 131.28 FT FR N 1/4 COR SEC 14, T 35, R 1E, S L M; N 87°05' E 227.11 FT; S 24°27'45" E 124.45 FT; S 2°22'15" W 187.89 FT; N 89°47' W 145.93 FT; N 13°21'52" W 59.25 FT; N 7°42'58" W 60.74 FT; N 41°42'58" W 166.93 FT; N 9°55'54" E 47.13 FT TO BEG. 1.37 ACM OR L.
73	28144280120000	Wilson, Robert K & Helga G	3401 E Deer Hollow Cir	BEG S 3105.72 FT & E 1892.19 FT FR N 1/4 COR OF SEC 14, T 35, R 1E, S L M; N 87°05' E 131.28 FT; S 09°55'54" W 47.13 FT; S 03°50'30" E 242.54 FT; N 89°47' W 193.42 FT; N 15°04' E 116.68 FT; N 08°04' E 170.03 FT TO BEG. 1.0 AC
74	28144280130000	Wilson, Robert K & Helga G	3401 E Deer Hollow Cir	BEG S 3105.72 FT & E 1892.19 FT & N 87°05' E 131.28 FT & S 09°55'54" W 47.13 FT FR N 1/4 COR OF SEC 14, T 35, R 1E, S L M; S 41°42'59" E 166.93 FT; S 07°42'58" E 60.74 FT; S 13°21'52" E 59.25 FT; N 89°47' W 116.68 FT; N 03°50'30" W 242.54 FT TO BEG.
75	28144280190000	Olsen, G Kirk & Cathy T	3398 E Deer Hollow Cir	BEG E 1838 FT & S 3386.71 FT FR N 1/4 COR OF SEC 14, T 35, R 1E, S L M; S 15°04' W 23.32 FT; S 40°19' W 140 FT; S 72°39'43" E 298.99 FT; N 02°19'34" E 217.8 FT; N 89° 47' W 197.6 FT TO BEG. 1.0 AC M OR L.
76	28144280300000	Milner, Michael J	3316 E Lone Springs Cv	Lot 1, THE FELLERHOFF Sub.
77	28144280310000	Milner Investments, LC	3332 E Lone Springs Cv	Lot 2, THE FELLERHOFF Sub.
78	28144280320000	Rogers, Jennifer M	3336 E Lone Springs Cv	Lot 3, THE FELLERHOFF Sub.
79	28144280330000	Guo, Zhibin & Hu, Jiewen	10765 S 3350 E	BEG S 3966.77 FT & E 1325.65 FT & S 89°47' E 354.93 FT FR THE N 1/4 COR OF SEC 14, T 35, R 1E, SLM; N 9°35'38" W 247.83 FT; N 130.26 FT; N 80°31'30" E 107.03 FT; S 32°30' E 216 FT; S 86°10' W 78.22 FT; S 48°08'37" W 68.50 FT; S 1°45'11" E 159.42 FT; N 89°47' W 56.13 FT TO BEG. 1.04 AC.
80	28144280370000	Bromley, David J & Lorilee J	3350 E Deer Hollow Cir	Lot 1, Deer Hollow Ranches.
81	28144280380000	Collins, Jordan R	3303 E Lone Springs Cv	Lot 2, Deer Hollow Ranches.
82	28144280390000	Pearce, Audrey	3382 E Deer Hollow Cir	Lot 3, Deer Hollow Ranches.
83	28144280400000	Tiljotson, Sandra N	3425 E Deer Hollow Cir	BEG S 00°23'41" W 287.11 FT FR E 1/4 COR SEC 14, T 35, R 1E, SLM; S 86°49'05" W 231.96 FT; S 03°10'50" E 137.10 FT; S 87°10'07" W 144.30 FT; S 00°07'35" W 14.20 FT; S 86°49'05" W 370.52 FT; N 63°31'56" W 40 FT; N 38°28'05" E 20.87 FT; NELY ALG A 158.01 FT RADIUS CURVE TO L 59.29 FT (CHD N 27°43'05" E 58.96 FT); N 16°38'05" E 350 FT; N 68°25'05" E 682.52 FT; S 00°23'41" W 480.51 FT TO BEG. 7.38 AC M OR L.
84	28144280410000	Tiljotson, Sandra N	3500 E Deer Hollow Cir	BEG S 00°23'41" W 287.11 FT FR E 1/4 COR SEC 14, T 35, R 1E, SLM; S 00°23'41" W 471.11 FT; S 89°56'36" W 322.93 FT; N 02°06'20" E 187.89 FT; N 24°43'40" W 123.75 FT; N 86°49'05" E 2.89 FT; N 00°07'35" E 14.20 FT; N 87°10'07" E 144.30 FT; N 03°10'50" W 137.10 FT; N 86°49'05" E 231.96 FT TO BEG. 3.18 AC M OR L.
85	28141780080000	Alston, Rob & Sherrie	10575 S Dimple Dell Rd	BEG FR AN Old OAK STAKE USED AS THE CEN OF SEC 14, T 35, R 1E, S L M; W 330 FT M OR L TO E LINE OF Dimple Dell Road; N 5°50' W 152.69 FT; N 80°31'30" E 212.45 FT M OR L; S 77° 56'39" E 138.19 FT M OR L; S 0°27'40" W 158.1 FT TO BEG. 1.32 AC
86	28141780150000	Smith, Carolyn R	10561 S Dimple Dell Rd	BEG N 0°27'40" E 27.17 FT FR SW COR OF SEVEN Springs Sub; SDPT BEING S 2262.62 FT & E 2630.53 FT FR NW COR OF SEC 14, T 35, R 1E, S L M; S 0°27'40" W

				ALG W LINE OF SEVEN Springs Subd & BEYOND 158.1 FT; N 77°28'59" W 138.2 FT; S 80° 58'49" W 212.46 FT M OR L TO E LINE OF Dimple Dell ROAD; N 5°04'01" W ALG SD E LINE 160.78 FT; N 83°23'46" E 160.74 FT; S 85°06'03" E 201.28 FT TO BEG. 1.24 AC M OR L.
87	28142520060000	Holder, James L & Lynda T	3131 E Deer Hollow Dr	BEG S 2334.53 FT & W 36.85 FT FR N 1/4 COR SEC 14, T 35, R 1E, S L M; S 0°36' W 300 FT; S 42°47'30" E 39.66 FT; N 77°17' E 278.87 FT; S 19°33'20" E 141.2 FT; N 48°12'10" E 21.58 FT; N 19°33'20" W 434.55 FT; S 83°50' W 215 FT TO BEG. 2.01 AC M OR L.
88	28113760010000	Rudolph, Nick J & Luann	10188 S Dimple Dell Ln	Lot 5, Dimple Dell Lane
89	28113760020000	Carlson, Steven E & Debra T	2949 E Dimple Dell Ln	Lot 4, Dimple Dell Lane
90	28113760030000	Angstadt, Edward & Eva	2973 E Dimple Dell Ln	Lot 3, Dimple Dell Lane
91	28113760040000	Merth, David R	2997 E Dimple Dell Ln	Lot 2, Dimple Dell Lane
92	28113760050000	Larson, Russell D	3023 E Dimple Dell Ln	Lot 1, Dimple Dell Lane
93	28113770010000	Stewart, Scott R or Deanne E	2962 E Dimple Dell Ln	Lot 6, Dimple Dell Lane
94	28113770020000	Speck, Randall	2988 E Dimple Dell Ln	Lot 7, Dimple Dell Lane
95	28113770030000	Merry, James A & Lynne D	3016 E Dimple Dell Ln	Lot 8, Dimple Dell Lane
96	28113790134001	Bay, Francis M & Joann G	10104 Majestic Cyn Rd	BEG AT SW COR OF Lot 64, Majestic Canyon Estates NO 2; N 0°30'49" W 219.97 FT TO NW COR OF Lot 65, SD Majestic Canyon Estates NO 2; N 89°58'12" E 120.48 FT ALG NLY LINE OF SD Lot 65; S 21°51'34" W 127.39 FT; S 11°05'21" W 113.4 FT; N 79°05'48" W 50.17 FT TO BEG. ALSO BEG N 361.71 FT FR S 1/4 COR SEC 11, T 35, R 1E, SLM; N 87°25' W 97.87 FT; ALG GEN LINE OF PRIVATE RD TO PT N 349.79 FT & W 246.8 FT FR SD S 1/4 COR; NLY ALG GEN LINE OF Dimple Dell Rd TO SW COR OF SORENSON TRACT; E 163.64 FT M OR L; S 151.13 FT M OR L TO BEG. ALSO BEG N 0°30'49" W 322.98 FT FR S 1/4 COR SEC 11, T 35, R 1E, SLM; N 0°30'49" W 38.71 FT; N 87°25' W 75.1 FT; S 79°01' W 27.44 FT; S 76°10'28" W 25.2 FT; S 36° E 20.87 FT; S 88°11'39" E 21.45 FT; N 74°48'32" E 23.06 FT; S 82°16'34" E 24.8 FT; S 23°43'14" E 17.48 FT; E 39.21 FT TO BEG. ALSO BEG N 0°30'49" W 466 FT FR S 1/4 COR SEC 11, T 35, R 1E, SLM; N 89°58'12" W 54.98 FT M OR L; S 89°58'12" W 5.47 FT; N 59°04' W 15.72 FT; N 68°41'43" W 17.07 FT; N 79°16'57" W 39.23 FT; S 76°47'46" W 32.31 FT; S 79°17'49" W 26.9 FT; S 21°51'35" W 9.99 FT; S 89°58'12" W 120.48 FT TO BEG. Less that portion outside Jordan Valley Water Conservancy District. 0.59 AC M OR L.
97	28113790134002	Bay, Francis M & Joann G	10104 Majestic Cyn Rd	BEG AT SW COR OF Lot 64, Majestic Canyon Estates NO 2; N 0°30'49" W 219.97 FT TO NW COR OF Lot 65, SD Majestic Canyon Estates NO 2; N 89°58'12" E 120.48 FT ALG NLY LINE OF SD Lot 65; S 21°51'34" W 127.39 FT; S 11°05'21" W 113.4 FT; N 79°05'48" W 50.17 FT TO BEG. ALSO BEG N 361.71 FT FR S 1/4 COR SEC 11, T 35, R 1E, SLM; N 87°25' W 97.87 FT; ALG GEN LINE OF PRIVATE RD TO PT N 349.79 FT & W 246.8 FT FR SD S 1/4 COR; NLY ALG GEN LINE OF Dimple Dell Rd TO SW COR OF SORENSON TRACT; E 163.64 FT M OR L; S 151.13 FT M OR L TO BEG. ALSO BEG N 0°30'49" W 322.98 FT FR S 1/4 COR SEC 11, T 35, R 1E, SLM; N 0°30'49" W 38.71 FT; N 87°25' W 75.1 FT; S 79°01' W 27.44 FT; S 76°10'28" W 25.2 FT; S 36° E 20.87 FT; S 88°11'39" E 21.45 FT; N 74°48'32" E 23.06 FT; S 82°16'34" E 24.8 FT; S 23°43'14" E 17.48 FT; E 39.21 FT TO BEG. ALSO BEG N 0°30'49" W 466 FT FR S 1/4 COR SEC 11, T 35, R 1E, SLM; N 89°58'12" W 54.98 FT M OR L; S 89°58'12" W 5.47 FT; N 59°04' W 15.72 FT; N 68°41'43" W 17.07 FT; N 79°16'57" W 39.23 FT; S 76°47'46" W 32.31 FT; S 79°17'49" W 26.9 FT; S 21°51'35" W 9.99 FT; S 89°58'12" W 120.48 FT TO BEG. Less that portion inside Jordan Valley Water Conservancy District. 0.64 AC M OR L.
98	28114550020000	Sorenson, Blair W & Margene	10098 Majestic Cyn Rd	BEG N 0°30'49" W 659.5 FT FR S 1/4 COR SEC 11, T 35, R 1E, S L M; N 0°30'49" W 15 FT; N 89°58'12" E 382.68 FT; SWLY ALG CURVE TO R 55.69 FT; S 31°57' W 39.46 FT; N 0°30'49" W 66.22 FT M OR L; S 89°58'12" W 330.5 FT TO BEG 0.16 AC M OR L.

99	28114550060000	Smith, Gray & Cynthia B	10174 Majestic Cyn Rd	Lot 63, Majestic Canyon Estates # 2
100	28114550070000	Allen, George R & Sharon L	10190 Majestic Cyn Rd	Lot 62, Majestic Canyon Estates # 2
101	28114550100000	Sorenson, Blair W & Margene	10100 Majestic Cyn Rd	BEG N 659.5 FT FR S 1/4 COR SEC 11, T 35, R 1E, SLW; W 206.63 FT TO GEN LINE OF Dimple Dell Rd; SELY ALG SD GEN LINE 152.77 FT; E 444.26 FT TO W LINE OF Majestic Canyon Rd; N 31°57' E 94.25 FT M OR L TO A PT LYING E 330.5 FT FR W LINE OF SW 1/4 OF SE 1/4 SD SEC 11; N 66.69 FT; W 330.5 FT MOR L TO BEG. LESS 51.57 AC
102	28114550130000	Ersikine, Scott J & Denise M	10156 Majestic Cyn Rd	BEG SE COR Lot 64, Majestic Canyon Estates NO 2; N 79°05'48" W 93.05 FT; N 11°05'21" E 113.40 FT; S 68°41'39" E 103 FT; SWLY ALG 525 FT RADIUS CURVE TO L 95.32 FT TO BEG.
103	28114550150000	Harman, Donald W & Brenda J	10142 Majestic Cyn Rd	BEG S 89°58'12" W 5.47 FT FR NE COR Lot 65, Majestic Canyon # 2 ESTAES; N 59°04' W 15.72 FT; N 68°41'43" W 17.07 FT; N 79°16'57" W 39.23 FT; S 76°47'46" W 32.31 FT; S 79°17'49" W 26.9 FT; S 21°51'35" W 9.99 FT; N 89°58'12" E 129.53 FT TO BEG. 0.04 AC M OR L
104	28114550160000	Harman, Donald W & Brenda J	10142 Majestic Cyn Rd	BEG NE COR Lot 65, Majestic Canyon # 2 Estates; S 89°58'12" W 5.47 FT; S 59°04' E 4.64 FT; N 31°57' E 2.81 FT TO BEG. (BEING PT Lot 65, Majestic Canyon # 2 Estates).
105	28114550170000	Majestic Partners Ltd	10104 Majestic Cyn Rd	Lot 55, Majestic Canyon Estates # 2
106	28114560020000	Wahlen, Thomas D & Doo	10113 Majestic Cyn Rd	Lot 56, Majestic Canyon Estates # 2
107	28114560030000	Winzentmed, Matthew K & Wendy N	10125 Majestic Cyn Rd	Lot 57, Majestic Canyon Estates # 2
108	28114560040000	Kelly, Gerald G & Celeste M	10137 Majestic Cyn Rd	Lot 57, Majestic Canyon Estates # 2
109	28114560070000	Kasnicka, James R & Ruth S	10179 Majestic Cyn Rd	Lot 60, Majestic Canyon Estates # 2
110	28114560080000	Himsel, Rebecca L	10193 Majestic Cyn Rd	Lot 61, Majestic Canyon Estates # 2
111	28114560150000	Hyde, Jacqueline	10151 Majestic Cyn Rd	Lot 58, Majestic Canyon Estates # 2. LESS & EXCEPT BEG SW COR Lot 58, Majestic Canyon Estates # 2; NELY ALG A 475 FT RADIUS CURVE TO R 16.779 FT; S 80°19'19" E 75.151 FT; S 62°53'14" E 5.968 FT; S 89°44' W 85.177 FT TO BEG.
112	28114560160000	Jerman, Harvey R & Dorothy L N	10165 Majestic Cyn Rd	BEG NW COR Lot 59, Majestic Canyon Estates # 2; NELY ALG A 475 FT RADIUS CURVE TO R 16.779 FT; S 80°19'19" E 75.151 FT; S 62°53'14" E 5.968 FT; S 89°44' W 85.177 FT TO BEG.
113	28114560170000	Hyde, Jacqueline	10151 Majestic Cyn Rd	BEG N 89°44' E 85.177 FT FR NW COR Lot 59, Majestic Canyon Estates # 2 Sub; N 89°44' E 36.593 FT; S 0°30'49" E 18.994 FT; N 62°53'14" W 41.302 FT TO BEG.
114	28114560180000	Jerman, Harvey R & Dorothy L N	10165 Majestic Cyn Rd	Lot 59, Majestic Canyon Estates # 2. LESS & EXCEPT BEG N 89°44' E 85.177 FT FR NW COR Lot 59, Majestic Canyon Estates # 2 Sub; N 89°44' E 36.593 FT; S 0°30'49" E 18.994 FT; N 62°53'14" W 41.302 FT TO BEG.
115	28114560190000	Purcell, Randon & Erin	10101 Majestic Cyn Rd	Lot 54, Majestic Canyon Estates # 2. LESS & EXCEPT, BEG NE COR OF Lot 54, IN SD Sub; S 35°10'32" W 40.60 FT; N 13°10'36" W 48.45 FT; S 67°53'54" E 37.16 FT TO BEG
116	28114560200000	Dowding, Keith & Schake, Jenifer	10116 S Wasatch Blvd	BEG NE COR OF Lot 54, Majestic Canyon Estates # 2. S 35°10'32" W 40.60 FT; N 13°10'36" W 48.45 FT; S 67°53'54" E 37.16 FT TO BEG. (BEING PT OF Lot 54, Majestic Canyon Estates # 2) 0.02 AC M OR L
117	28114520110000	Bruce, Michael N & Lorraine V	10062 S Wasatch Blvd	Lot 48, Majestic Canyon Estates # 2
118	28114520130000	Stober, Edward D & Guadalupe A	10094 S Wasatch Blvd	Lot 46, Majestic Canyon Estates # 2
119	28114520140000	T C Enterprise Investments LC	10096 S Wasatch Blvd	Lot 45, Majestic Canyon Estates # 2
120	28114520150000	Dowding, Keith & Schake, Jenifer	10116 S Wasatch Blvd	Lot 44, Majestic Canyon Estates # 2
121	28114520170000	Mennitt, Troy E & Angela S	10080 S Wasatch Blvd	Lot 47, Majestic Canyon Estates # 2. EXCEPT BEG AT SW COR OF SD Lot 47; N 38°14'48" E 20 FT; S 53°36'48" E TO E LINE OF SD Lot 47; SLY ALG E LINE TO SE COR OF SD Lot; N 53°36'48" W 112.22 FT TO BEG.
122	28114530010000	Steele, Brian T & Raquel	10055 S Wasatch Blvd	Lot 29, Majestic Canyon Estates # 2

123	28114530040000	Israelsen, Julie A & Wright, M Lindsay	10089 S Wasatch Blvd	Lot 30, Majestic Canyon Estates # 2
124	28114530050000	Smith, Michael S & Anne S	10101 S Wasatch Blvd	Lot 31, Majestic Canyon Estates # 2
125	28114530060000	Kaiser, Joseph J & Sara A	10115 S Wasatch Blvd	Lot 32, Majestic Canyon Estates # 2
126	28114560090000	Brill, Michael J & Patricia A	10134 S Wasatch Blvd	Lot 43, Majestic Canyon Estates # 2
127	28114560100000	Brill, Michael J & Patricia A	10140 S Wasatch Blvd	Lot 42, Majestic Canyon Estates # 2
128	28114560110000	Mathews, Benjamin G	10158 S Wasatch Blvd	Lot 41, Majestic Canyon Estates # 2
129	28114560120000	Martinez, Larry A	10168 S Wasatch Blvd	Lot 40, Majestic Canyon Estates # 2
130	28114560130000	Goodwill, Steven F & Nicole	10180 S Wasatch Blvd	Lot 39, Majestic Canyon Estates # 2
131	28114560140000	Navid, Shahram & Kristine A	10190 S Wasatch Blvd	Lot 38, Majestic Canyon Estates # 2
132	28114570010000	Goodsell, Robert P & Karen W	10133 S Wasatch Blvd	Lot 33, Majestic Canyon Estates # 2
133	28114570020000	Barnson, Lynn G & Laurie H	10153 S Wasatch Blvd	Lot 34, Majestic Canyon Estates # 2
134	28114570030000	Mezo, Michaela D	10161 S Wasatch Blvd	Lot 35, Majestic Canyon Estates # 2
135	28114570040000	Garrett, Kevin B & Lisa A	10181 S Wasatch Blvd	Lot 36, Majestic Canyon Estates # 2
136	28114570050000	Kent, Larry C & Andrea D	10191 S Wasatch Blvd	Lot 37, Majestic Canyon Estates # 2
137	(combined from 2814402034 & 2814402059)	Ward, Preston & Janie	10667 S Hidden Ridge Ln	LOT 1, HIDDEN RIDGE SUB. ALSO BEG S 1/4 MOST COR LOT 1, SD SUB. S 26°54'52" W 58.36 FT M OR L; N 51°26'20" W 38.44 FT; N 34°25'10" W 168 FT; N 42°38'40" W 12.36 FT M OR L TO SW L V LINE SD LOT 1; S 53°11'20" E 199.61 FT M OR L TO BEG. 1.57 AC M OR L.
138				
139	28114540020000	Gardner, Jerrold D & Sarah K	10011 S Wasatch Blvd	Lot 6, Majestic Canyon Estates # 2
140	28114540030000	Eckhout, Wayne D & Nancy I	10023 S Wasatch Blvd	Lot 7, Majestic Canyon Estates # 2
141	28114540040000	Garside, Larry J & Colleen M	3281 E Bell Cyn Rd	Lot 8, Majestic Canyon Estates # 2
142	28114540120000	Garside, Colleen M & Larry J	3281 E Bell Cyn Rd	
143	28114040220000	Salt Lake County	10000 S Wasatch Blvd	BEG N 1/4 MOST COR Lot 9, Majestic Canyon EST # 2; S 0°30'49" E 56.37 FT M OR L; S 66° W 55.8 FT; SW 1/4 ALG CURVE TO R 51.85 FT; W 1/4 ALG CURVE TO R 18.21 FT; NW 1/4 ALG CURVE TO L 7.81 FT M OR L; N 56°17'16" E 143.77 FT TO BEG. BEG S 00°13'00" E 1037.99 FT M OR L & S 89°33'53" E 1162.99 FT M OR L FR CEN SEC 11, T35, R1E, S 17°55'15" W 56.09 FT; S 10°58'58" W 57.88 FT; S 05°18'06" W 170.71 FT M OR L; N 89°33'53" W 172.99 FT M OR L; N 30°22'45" E 219.26 FT M OR L (RECORD N 30°13'23" E 219.89 FT); N 00°03'47" E 90.51 FT MOR L (RECORD N 95° FT M OR L); S 89°33'53" E 106.06 FT M OR L TO BEG. 0.74 AC M OR L BEG S 0°36'52" W 390.35 FT & N 89°23'08" W 211.85 FT FR N 1/4 COR SEC 14, T35, R1E, S 1/4, N 89°23'08" W 18.35 FT; N 0°36'52" E 93.77 FT; S 8°35'04" E 90.36 FT; SE 1/4 ALG 75 FT RADIUS CURVE TO L 6.03 FT (CHORD S 39°52'40" E 6.01 FT) TO BEG. 0.02 AC M OR L
144	281141270520000	Funk, Pamela F	10253 S Dimple Dell Rd	
145	28114530020000	England, Robert C	10076 S Bell Cyn Rd	Lot 28, Majestic Canyon Estates # 2
146	28114530030000	Curtis, Robert H & Cheryl A	10082 S Bell Cyn Rd	Lot 27, Majestic Canyon Estates # 2
147	28114530070000	Kokeny, Gregory J & Leslie P	10102 S Bell Cyn Rd	Lot 26, Majestic Canyon Estates # 2
148	28114530080000	Sudweeks, Anthony G & Laura E	10122 S Bell Cyn Rd	Lot 25, Majestic Canyon Estates # 2
149	28114570060000	Funk, K Christopher & Pamela F	10138 S Bell Cyn Rd	Lot 24, Majestic Canyon Estates # 2
150	28114570070000	Tanner, Bradley	10152 S Bell Cyn Rd	Lot 23, Majestic Canyon Estates # 2
151	28114570080000	Green, J Paul	10164 S Bell Cyn Rd	Lot 22, Majestic Canyon Estates # 2
152	28114570090000	Hardell, Clark A & Traci	10176 S Bell Cyn Rd	Lot 21, Majestic Canyon Estates # 2
153	28114570100000	Nelson, Douglas K & Debra M	10184 S Bell Cyn Rd	Lot 20, Majestic Canyon Estates # 2
154	28114580040000	Martinez, Tony R	10179 S Bell Cyn Rd	Lot 19, Majestic Canyon Estates # 2
155	28114580030000	Versteeg, Freddy W	10169 S Bell Cyn Rd	Lot 18, Majestic Canyon Estates # 2
156	28114580020000	Stones, Roy J & Hortensia	10157 S Bell Cyn Rd	Lot 17, Majestic Canyon Estates # 2
157	28114580010000	Stephenson, Kerry & Shauna H	10145 S Bell Cyn Rd	Lot 16, Majestic Canyon Estates # 2
158	28114540110000	Hoffman, Kenneth & Presson, Angela	10131 S Bell Cyn Rd	Lot 15, Majestic Canyon Estates # 2
159	28114540100000	Laretto, Jeffrey A	10119 S Bell Cyn Rd	Lot 14, Majestic Canyon Estates # 2
160	28114540150000	Moretz, Jason A & Elizabeth B	10109 S Bell Cyn Rd	BEG AT SW COR OF Lot 13, Majestic Canyon Estates NO 2; N 1/4 ALG A 2025 FT

				RADIUS CURVE TO L 78 FT; S 86°03'23" E 20.23 FT; S 74°44'47" E 50.36 FT; N 15°18'13" E 10.11 FT; S 86°03'23" E 101.34 FT; S 0°30'49" E 90 FT; N 82°00'12" W 199.51 FT TO BEG. (BEING PT OF Lot 13, Majestic Canyon Estates NO 2).
161	281145401400000	Barber, Erika L & Jared B	10097 S Bell Cyn Rd	BEG AT SW COR OF Lot 12, Majestic Canyon Estates NO 2 SUBDIVISION; NELY ALG A 2025 FT RADIUS CURVE TO L 83 FT; S 86°38'42" E 149.41 FT; S 0°30'49" E 83 FT; N 86°03'23" W 101.34 FT; S 15°18'13" W 10.11 FT; N 74°44'47" W 50.36 FT; N 86°03'23" W 20.23 FT TO BEG. (BEING ALL OF Lot 12 & PT OF Lot 13, Majestic Canyon Estates NO 2).
162	281145400700000	Astin, E Ray, Jr & Lynda K	10083 S Bell Cyn Rd	Lot 11, Majestic Canyon Estates #2
163	281145400600000	Mitchell, Jason J & Schung, Sonja	10069 S Bell Cyn Rd	Lot 10, Majestic Canyon Estates #2
164	281145401300000	Waldon Family Ltd	10053 S Bell Cyn Rd	BEG AT SW COR Lot 9, Majestic Canyon EST #2; N 11°25'49" E 7.47 FT; NELY ALG CURVE TO R 18.23 FT; NELY ALG CURVE TO L68.33 FT; N 66° E 29.73 FT; S 0°30'49" E 48.22 FT M O L; S 88°40'59" W 106.81 FT TO BEG.
165	281147600200000	Gardner, Jerrold D & Sarah K	10015 S Altavilla Dr	BEG S 0°30'49" E 90 FT FR NE COR Lot 14, Majestic Canyon Estates #2 Sub; S 0°30'49" E 100 FT; N 89°29'11" E 50 FT; N 0°30'49" W 100 FT; S 89°29'11" W 50 FT TO BEG. 0.11 AC M OR L

Annexation Plat #6

	Parcel ID	Owner Name	Property Location	Legal Description
1	281022606400000	Metropolitan Water District of Salt Lake & Sandy	2595 Little Cottonwood Rd	THAT PORTION OF USA AQUADUCT LOCATED IN NE 1/4 OF NE 1/4 SEC10, T 35, R 1E, SLM, SD PROP BEING DESC AS 125 FT WIDE STRIPOF LAND LYING 75 FT ON W OR L SIDE AND 50 FT ON E OR R SIDE OF FOLLOWING DESC CENTERLINE: BEG S 1341.86 FT & W 591.38 FTM OR L FR NE COR SD SEC 10; N 11°29' E 107.5 FT; NELY ALG 400 FT RADIUS CURVE TO R 146.8 FT; N 32°31' E 958.5 FT; 3.05 AC M OR L. BEG S 0°07'50" W 1311.67 FT & N 89°55' W 380 FT FR NE COR SEC 10, T 35, R 1E, S L M; N 89°55' W 151.72 FT; N 11°29' E 65.84 FT; NELY ALG CURVE TO R 64.24 FT; S 68° E 129.76 FT; S 0°07'20" W 77.57 FT TO BEG. 0.33 AC
2	281022606600000	Bell, Gregory & Daniels, Vickie L	2599 Little Cottonwood Rd	Lot 1, HADDEAN Subd.
3	281022609300000	Haddean, Bradley	2595 Little Cottonwood Rd	Lot 23 MONTE BELLO Estates
4	281025303200000	Springer, Mary S	2513 E Montebello Dr	Lot 22, MONTE BELLO Estates
5	281025303300000	Christopherson, Craig L & Julie B	2525 E Montebello Dr	Lot 21, MONTE BELLO Estates
6	281025303400000	Luther, Robert M & Carolyn F	2537 E Montebello Dr	Lot 20 MONTE BELLO Estates
7	281025303500000	Olpin, Christopher J & Richardson, Mark	2551 E Montebello Dr	Lot 19, MONTE BELLO Estates
8	281025303600000	Morgan, Elise & Jonathan	2561 E Montebello Dr	Lot 18 MONTE BELLO Estates
9	281025303700000	Mount Jordan, LLC	9616 S Mt Jordan Rd	Lot 17 MONTE BELLO Estates
10	281025403800000	Wheeler, Clyde W & Vicki L	9712 S Altamont Dr	Lot 300, MONTE BELLO Estates NO. 3, EXCEPT THE N 25 FT THEREOF
11	281025403900000	Deal, Lynn F	9724 S Altamont Dr	Lot 301, MONTE BELLO Estates #3.
12	281025404000000	Thomas, Jason	9740 S Altamont Dr	Lot 302, MONTE BELLO Estates #3
13	281025404100000	Toscano, Joseph	9750 S Altamont Dr	Lot 303, MONTE BELLO Estates #3
14	281025404200000	Noyce, Brian H & Janice A	9764 S Altamont Dr	Lot 304, MONTE BELLO Estates #3
15	281025404300000	Nash, Adam & Toby	2487 E 9800 S	Lot 305, MONTE BELLO Estates #3
16	281027600100000	Black, Boyd V & Nera B	2512 E Montebello Dr	Lot 15 MONTE BELLO Estates
17	281027600200000	Strong, Jedediah J	2528 E Montebello Dr	Lot 14, MONTE BELLO Estates Sub
18	281027600300000	Christopherson, Michael W & Kristina	2544 E Montebello Dr	Lot 13 MONTE BELLO Estates
19	281027600400000	Christensen, Dean K & Lillian B	2558 E Montebello Dr	Lot 12 MONTE BELLO Estates
20	281027600500000	Butcher, Danny L	2570 E Montebello Dr	Lot 11 MONTE BELLO Estates
21	281027600600000	Aldridge, Mark & Princiotta, Danielle	9681 S Altamont Dr	Lot 16 MONTE BELLO Estates
22	281027600700000	Sirrine, Gordon G & Carma B	9697 S Altamont Dr	Lot 17 MONTE BELLO Estates
23	281027600800000	Miller, George A & Judith D	9709 S Altamont Dr	Lot 24, MONTE BELLO Estates NO. 2

24	28102760090000	Clayton, Michael G & Rebecca L	9723 S Altamont Dr	Lot 27, MONTE BELLO Estates #2
25	28102760100000	Nielsen, Doug & Janri	2515 E Altamont Cir	Lot 28, MONTE BELLO Estates NO. 2
26	28102760110000	Izenhour, Brian D	2531 E Altamont Cir	Lot 29, MONTE BELLO Estates #2
27	28102760120000	Murphy, Donald W Jr & Cathy E	2547 E Altamont Cir	Lot 30, MONTE BELLO Estates NO. 2
28	28102760130000	Herd, Steven C	2549 E Altamont Cir	Lot 35, MONTE BELLO Estates #2
29	28102760140000	Higginson, Randal D	2546 E Altamont Cir	Lot 36, MONTE BELLO Estates #2
30	28102760150000	Lythgoe, Body J & Dora J	2528 E Altamont Cir	Lot 37, MONTE BELLO Estates NO. 2 & N 20 FT OF Lot 312, MONTE BELLO Estates NO. 3.
31	28102760160000	Earl, Robert D	2514 E Altamont Cir	Lot 38, MONTE BELLO Estates NO. 2
32	28102760170000	Scarlzull, Gina	9777 S Altamont Dr	Lot 39, MONTE BELLO Estates NO. 2
33	28102760180000	Curry, Pauli	9789 S Altamont Dr	Lot 40, MONTE BELLO Estates #2
34	28102760190000	Verde, Kirsty M & Mario	2529 E 9800 S	Lot 312, MONTE BELLO Estates #2
35	28102760200000	Peterson, Leslie M & Betty J	2543 E 9800 S	Lot 313, MONTE BELLO Estates NO. 3
36	28102760210000	Slater, William G, Jr & Jennifer J	2557 E 9800 S	Lot 314, MONTE BELLO Estates #3
37	28102760220000	Travis, Karen C	9660 S Mt Jordan Rd	Lot 10 MONTE BELLO Estates
38	28102760230000	Burnett, Justin & Kathryn M	9676 S Mt Jordan Rd	Lot 9, MONTE BELLO Estates.
39	28102760250000	Reichert, Jennifer & Mariana, Christophe	9717 S Altamont Dr	Lot 25, MONTE BELLO Estates #2; EXCEPT BEG AT NE COR Lot 25, SD Subj; S 12 FT; S 89°52'19" W 127.01 FT; N 12 FT; N 89°52' 19" E 127.01 FT TO BEG.
40	28102760260000	Gardner, Glen E & Laura Jo "Jody"	9710 S Mt Jordan Rd	Lot 26, MONTE BELLO Estates #2. EXCEPT BEG 30 FT W FR NE CORSD Lot 26; S 82°38'44" W 90.34 FT M OR L; N 12 FT; N 89°52' 19" E 89.39 FT TO BEG
41	28102760270000	Tichy, Jonathan T & Milada	9718 S Mt Jordan Rd	Lot 31, MONTE BELLO Estates #2
42	28102760280000	Koenig, David A	9736 S Granitview Dr	Lot 32, MONTE BELLO Estates #2
43	28102760290000	Anderregg, Jerry E	9750 S Granitview Dr	Lot 33, MONTE BELLO Estates #2
44	28102760300000	Theobald, Megan & Schumacher, Forrest	9764 S Granitview Dr	Lot 34, MONTE BELLO Estates #2
45	28102760310000	Heister, Daniel N & Rebecca M	9778 S Granitview Dr	Lot 315, MONTE BELLO Estates NO. 3
46	28102760320000	Millis, Vicki L	9790 S Granitview Dr	Lot 316, MONTE BELLO Estates #3.
47	28102760350000	Burnett, Myron L	9694 S Mt Jordan Rd	Lot 8, MONTE BELLO Estates; ALSO BEG 30 FT W FR NE COR Lot 26, MONTE BELLO Estates #2; S 82°38'44" W 90.34 FT M OR L; S89°52'19" W 127.01 FT; N 12 FT; N 89°52'19" E 216.4 F TO BEG.
48	28102790020000	Sorf, Zdenek	9625 S Mt Jordan Rd	S 84.5 FT OF Lot 2, MONTE BELLO Estates
49	28102790030000	Thompson, Richard C & V Gale	9631 S Mt Jordan Rd	Lot 3, MONTE BELLO Estates
50	28102790050000	Spens, James M & Joann E	9665 S Mt Jordan Rd	Lot 5 MONTE BELLO Estates
51	28102790230000	Simonich, Jody L	9655 S Mt Jordan Rd	Lot 4, MONTE BELLO Estates, EXCEPT THE E 90 FT THEREOF
52	28102790240000	Paris, Paul R & Brenda J	9655 S Mt Jordan Rd	THE E 90 FT OF Lot 4, MONTE BELLO Estates
53	28102790250000	Empire Investments LLC	9685 S Mt Jordan Rd	Lot 6 & 7, Montebello Estates Sub. ALSO BEG AT SW COR OF SD Lot 7; S 89°52'19" E 119.95 FT; S 7°10'40" W 99.12 FT; N 70°57' W 20.92 FT; NWLY ALG CURVE TO R 131.44 FT TO BEG.
54	28102790280000	Stapel, David & Heidi	9611 S Mt Jordan Rd	Lot 1 & N 2.5 FT OF Lot 2, MONTE BELLO Estates. LESS THE EAST 58 FT. 0.40 AC M OR L
55	28102790290000	Sorf, Zdenek	9625 S Mt Jordan Rd	THE EAST 58 FT OF Lot 1 & THE EAST 58 FT OF THE N 2.5 FT OF Lot 2, MONTE BELLO Estates. 0.13 AC M OR L.
56	28102800010000	Poulsen, Karen H	9735 S Granitview Dr	Lot 322, MONTE BELLO Estates #3
57	28102800020000	Westside Holdings, LLC	9743 S Granitview Dr	Lot 321, MONTE BELLO Estates #3
58	28102800030000	Nayar, Rajasekharan P	9759 S Granitview Dr	Lot 320, MONTE BELLO Estates NO. 3.
59	28102800040000	Rea, Susan	9775 S Granitview Dr	Lot 319, MONTE BELLO Estates #3
60	28102800050000	Floyd, Thomas & Lucinda	9787 S Granitview Dr	Lot 317, MONTE BELLO Estates #3
61	28102800060000	Green, Robert C & Judy S	2611 E 9800 S	Lot 318, MONTE BELLO Estates #3
62	28104010170000	Parsons, Diana L & Ted L	9814 S Altamont Dr	Lot 306, MONTE BELLO Estates #3
63	28104010180000	Jennings, James Michael & Shaylene	9828 S Altamont Dr	Lot 307, MONTE BELLO Estates #3

64	28104260010000	Marie Sterling Fiduciaries, LLC	9821 S Altamont Dr	Lot 308, MONTE BELLO Estates No. 3
65	28104260020000	Thompson, Dave F & Jennifer J	2528 E 9800 S	Lot 309, MONTE BELLO Estates #3
66	28104260030000	Thompson, Jennifer J & David F	2542 E 9800 S	Lot 310, MONTE BELLO Estates #3
67	28104260040000	Mock, Verma L	2552 E 9800 S	Lot 311, MONTE BELLO Estates No. 3
68	28104260060000	Thompson, Dave & Jennifer	2596 E 9800 S	BEG 50 FT S & 624.8 FT W FR E 1/4 COR SEC 10, T 35, R 1E, S L M; S 247 FT; W 134.08 FT M OR L; N 79.11' & 250 FT M OR L; ELY 94.34 FT M OR L TO BEG 0.67 AC BEG S 50 FT & W 506.4 FT FR E 1/4 COR SEC 10, T 35, R 1E, SLM; W 118.4 FT; S 247 FT; E 118.4 FT; N 247 FT TO BEG. 0.67 AC M OR L
69	28104260490000	Barker, Glenn F & Christine E	2600 E 9800 S	BEG W 424 FT & S 50 FT FR E 1/4 COR SEC 10, T 35, R 1E, SLM; S 247 FT; W 82.4 FT; N 247 FT; E 82.4 FT TO BEG. .47 AC M OR L
70	28104260500000	Barker, Maryann	2600 E 9800 S	A STRIP OF LAND 125 FT WIDE LOCATED IN NE 1/4 OF SE 1/4 SEC 10, T 35, R 1E, SLM. LESS THAT PORTION INSIDE SALT LAKE COUNTY. 0.77 AC M OR L (BEING A PORTION OF USA AQUADUCT).
71	28104260604001	Metropolitan Water District of Salt Lake & Sandy	2590 E 9800 S	COM 40 RDS E & 40 RDS S FR NW COR SEC 11, T 35, R 1E, S L M; E 20 RDS S 102 FT S 11°56'20" W 182.33 FT W 292.28 FT N 280.39 FT TO BEG 2 AC
72	28111040050000	Staugli, Martin K & Susan C	9525 S Deer Run Pl	BEG N 89°43'53" E 659.577 FT & S 0°05'35" W 1184.437 FT FR NW COR SEC 11, T 35, R 1E, S L M; S 0°05'35" W 125.82 FT; N 89°36'28" E 127.669 FT; M OR L; N 0°05'35" E 125.82 FT; S 89°36'28" W 127.669 FT; M OR L TO BEG. 0.37 AC
73	28111040090000	Hoban, Carolyn S	2793 Little Cottonwood Rd	BEG N 89°43'53" E 659.577 FT & S 0°05'35" W 1310.25 FT FR NW COR SEC 11, T 35, R 1E, S L M; N 89°36'28" E 127.669 FT; S 0°05'35" W 9.75 FT; S 89°36'28" W 127.669 FT; N 0°05'35" E 9.75 FT TO BEG 0.03 AC M OR L
74	28111040100000	Salt Lake County	2795 Little Cottonwood Rd	BEG E 787.75 FT & S 1087.48 FT FR NW COR SEC 11, T 35, R 1E, S L M; E 100.64 FT; S 0°42'43" W 216.862 FT; S 89°36'28" W 100.645 FT; N 0°42'43" E 217.2 FT TO BEG. 0.5 AC M OR L
75	28111040110000	Carlson, Michael M	2833 Little Cottonwood Rd	BEG E 787.5 FT & S 1087.48 FT FR NW COR SEC 11, T 35, R 1E, S L M; N 0°42'43" E 147.09 FT; N 89°36'28" E 164.53 FT; S 26°30'45" E 84.5 FT; S 0°42'43" W 288.68 FT; S 89°36'28" W 101.61 FT M OR L; N 0°42'43" E 216.862 FT; W 100.64 FT M OR L TO BEG. 1.16 AC M OR L
76	28111040120000	Grabree, David & Tamara	2845 Little Cottonwood Rd	BEG N 89°43'53" E 659.577 FT & S 0°05'35" W 941.377 FT FR NW COR SEC 11, T 35, R 1E, SLM; S 0°05'35" W 121.59 FT M OR L; N 89°51'12" E 127.67 FT; N 0°05'35" E 121.59 FT M OR L; S 89°51'12" W 127.67 FT TO BEG. 0.36 AC M OR L. 6185-0403 6514-1522 6889-0601 7185-2801 8436-7775
77	28111040310000	Arnold, K Glyn & Doreen K	9553 S Deer Run Pl	BEG N 89°43'53" E 659.58 FT & S 0°05'35" W 1062.97 FT FR NW COR SEC 11, T 35, R 1E, SLM; S 0°05'35" W 121.47 FT M OR L; N 89°36'28" E 127.67 FT; N 0°05'35" E 120.92 FT M OR L; S 89°51'12" W 127.67 FT TO BEG. 0.36 AC M OR L. 6954-0147.014899317-1303 9637-8978 9670-2084 9700-1905
78	28111040320000	Carlson, Michael	9571 S Deer Run Pl	BEG S 0°01'40" W 677 FT & 915.65 FT E FR W 1/4 COR SEC 11, T 35, R 1E, S L M; N 288.83 FT S 62°01' E 230.9 FT S 180.5 FT W 203.9 FT TO BEG LESS SR 1 AC. 5232-884, 886
79	28113030060000	Cook, William W & Verla L P	2848 E Mt Jordan Rd	BEG AT SE COR Lot 307, MONTE BELLO Estates NO. 3, S 0°09'45" W 175 FT M OR L; SWLY 130 FT M OR L; N 180 FT M OR L S 89°50'15" E 130.45 FT TO BEG. 0.5 AC, M OR L 4888-1098 5435-1993, 5431-1991 THRU 1994 5520-0002 5594-1613 5742-11397269-0322 7920-0341 7925-1432 8600-6705 8602-5985
80	28104010200000	Miller, Eugene C, Jr	9838 S Altamont Dr	Lot 1, Granite Hollow P.U.D.
81	28104260690000	Lindley, Valerie J & T Scott	2507 E Granite Pass Ct	Lot 2, Granite Hollow P.U.D.
82	28104260700000	Aoki, Kurits F & Sonia A	2521 E Granite Pass Ct	Lot 3, Granite Hollow P.U.D.
83	28104260710000	Granite Hollow 6, LLC	2533 E Granite Pass Ct	Lot 4, Granite Hollow P.U.D.
84	28104260720000	Mansell, Marquitta & L Alma	2547 E Granite Pass Ct	Lot 8, Granite Hollow P.U.D.
85	28104260730000	Wade, D Todd & Stacy L	2506 E Granite Pass Ct	

86	28104260740000	Cherdilo, John M & Roberta	2518 E Granite Pass Ct	Lot 7, Granite Hollow P.U.D.
87	28104260750000	Ottewell, David A & Sandra	2532 E Granite Pass Ct	Lot 6, Granite Hollow P.U.D.
88	28104260760000	Rounds, Jay & Judy	2546 E Granite Pass Ct	Lot 5, Granite Hollow P.U.D.
89	28104260770000	Granite Hollow Homeowners Association	9889 S Altamont Dr	BEG SE COR Lot 308, MONTE BELLO EST NO. 3. SD PT BEING S 78°35'37" W 1226.12 FT FR E 1/4 COR SEC 10, T3S, R1E, SLM, S59.86 FT; N 89°44'10" E 316.50 FT; S 07°11' W 409.13 FT; S 89°34'12" W 395.72 FT; N 00°09'42" E 313.61 FT; S 47°55'43" W 34.63 FT; N 00°28'56" E 177.33 FT TO SE COR Lot 307 SD Sub; S 89°50'25" E 153.70 FT TO BEG. LESS LOTS & LESS ST DEDICATED TO SANDY CITY. (BEING THE COMMON AREA WITHIN Granite Hollow P.U.D.) 2.38 AC M OR L.
90	28113270620000	Schreiber, Jeffrey L & Catherine E	2938 E 9800 S	BEG AT NE COR Lot 8, GLACIER MESA Sub; S 0°29'01" E 95 FT; N89°55'14" E 3.41 FT; S 103.52 FT; S 89°55'14" W 112.20 FT; N103.52 FT; N 89°55'14" E 1.79 FT TO SW COR SD Lot 8; N 0°29'01" W 95 FT; N 89°55'14" E 107 FT TO BEG. 0.50 AC M OR L
91	28111790390000	Albro, James E & Kimberly M	9723 S Carriagehouse Ln	Lot 6, BENNION BARN PH 2 Sub
92	28111790400000	Snow, Casey & Lisa	9737 S Carriagehouse Ln	Lot 7, BENNION BARN PH 2 Sub.
93	28111790410000	Whitworth Real Estate, LLC	9753 S Carriagehouse Ln	Lot 8, BENNION BARN PH 2 Sub.
94	28111790420000	Norseth, David A & Linda L	9767 S Carriagehouse Ln	Lot 9, BENNION BARN PH 2 Sub.
95	28111790430000	Bank of Utah	9783 S Carriagehouse Ln	Lot 10, BENNION BARN PH 2 Sub.
96	28111800170000	Jeffries, Larry R & Sylvia S	9739 S Laura Lane Dr	BEG S 89°54'26" E 5.54 FT FR SE COR OF Lot 44, Granite CRESTSub NO. 1; N 0°00'18" E 138.53 FT; S 89°48'35" E 40 FT; S 0°00'18" W 138.46 FT; N 89°54'26" W 40 FT TO BEG. 0.13 AC M OR L.
97	28111800180000	England, Gary & Louise	9728 S Carriagehouse Ln	Lot 1, BENNION BARN PH 2 Sub.
98	28111800190000	Norton, James K & Hansen, Cinda K	9752 S Carriagehouse Ln	Lot 2, BENNION BARN PH 2 Sub.
99	28111800200000	Crouch, Dennis J	9764 S Carriagehouse Ln	Lot 3, BENNION BARN PH 2 Sub.
100	28111800210000	Reasch, Lawrence R & Bobbi J	9776 S Carriagehouse Ln	Lot 4, BENNION BARN PH 2 Sub.
101	28111800220000	Len Pickens Construction, Inc	9788 S Carriagehouse Ln	Lot 5, BENNION BARN PH 2 Sub.
102	28113260210000	Granite Cemetery Corporation	2969 E 9800 S	Lot 11, BENNION BARN PH 2 Sub.
103	28104260320000	Reynolds, Roy D & Jean B	2543 E 10000 S	BEG S 0°06'51" W 1339.49 FT & N 89°42'50" W 1175.47 FT FR E 1/4 COR OF SEC 10, T3S, R1E, S L M; N 6°50'44" E 22.933 FT; S 89°58" E 16.27 FT; N 6°50'44" E 234.13 FT; N 89° 42'50" W 201.6 FT; N 0°13'55" E 206.56 FT; S 89°42'50" E 365FT; S 7°02' W 465.2 FT; N 89°42'50" W 155.72 FT TO BEG. LESSST. 2.39 AC
104	28104260480000	Bigelow, Barclay F & Kristine W	2550 E 9900 S	BEG S 0°06'51" W 870.848 FT ALG SEC LINE & W 1330.238 FT FR NE COR OF SE 1/4 SEC 10, T 3S, R 1E, SLM; N 0°06'51" E 161.066 FT TO FENCE LINE; N 89°34'11" E 395.888 FT M OR L ALG SD FENCE LINE TO W LINE OF SLC AQUADUCT; S 6° 46'54" W 167.087 FT ALG SD W LINE; N 89°42'50" W 376.472 FT M OR L TO BEG. 1.45 AC M OR L.
105	28104260604002	Metropolitan Water District of Salt Lake & Sandy	2590 E 9800 S	A STRIP OF LAND 125 FT WIDE LOCATED IN NE 1/4 OF SE 1/4 SEC 10, T 3S, R 1E, SLM. LESS THAT PORTION INSIDE SANDY CITY. 2.92 AC M OR L. (BEING A PORTION OF USA AQUADUCT).
106	28104260610000	Trapp, Holly	2601 E 10000 S	Lot 2A, TRAPP SUBDIVISION AMD.
107	28104260620000	Trapp, Colleen C	2605 E 10000 S	Lot 1A, TRAPP SUBDIVISION AMD.
108	28104260630000	Turpin, Julie	2591 E 10000 S	Lot 1, DOUBLE T Estates SUBDIVISION.
109	28104260640000	Turner, Curtis & Karen	2593 E 10000 S	Lot 2, DOUBLE T Estates SUBDIVISION.
110	28104260650000	Nebauer, Susan E	2513 E 10000 S	BEG S 0°06'51" W 1339.49 FT & N 89°42'50" W 1331.19 FT & N 0°13'55" E 30 FT FR E 1/4 COR SEC 10, T 3S, R 1E, SLM; N 0°13'55" E 225.44 FT; S 89°42'50" E 201.60 FT M OR L; S 6°50'44" W 226.92 FT M OR L TO N LINE OF 10000 S ST; N 89°42'50" W 175.46 FT M OR L TO BEG. 0.97 AC M OR L.
111	28113010100000	Young, Eugene L	2701 E 9800 S	BEG W 1/4 COR SEC 11, T 3S, R 1E, SLM; E 200 FT; S 144.8 FT; W 200 FT; N 144.8 FT TO BEG. 0.66 AC M OR L.
112	2811301010150000	Salt Lake County	2701 E 9800 S	BEG S 0°06'51" W 231 FT FR W 1/4 COR OF SEC 11, T 3S, R 1E, SLM; S 89°53'09" E

				33 FT.; S 0°06'51" W 66 FT.; S 89°53'09" E 16.50 FT.; S 0°06'51" W 16.50 FT.; SW 1/4 TO A FT S 0°06'51" W 297 FT & S 89°53'09" E 12 FT FR PT OF BEG; N 89°53'09" W 12 FT; N 0°06'51" E 297 FT TO BEG. 0.13 AC M OR L.
113	28113010170000	Young, Kurt O & Usa A	2719 E 9800 S	BEG S 0°06'51" W 231 FT & E 49.5 FT FR W 1/4 COR OF SEC 11, T 35, R 1E, SLM; E 150.5 FT; S 65 FT; S 80°17'27" W 152.69 FT; N 90.75 FT TO BEG. ALSO BEG S 144.8 FT FR SD W 1/4 COR; E 200 FT; S 86.2 FT; W 200 FT; N 86.2 FT TO BEG. ALSO BEG S 0°06'51" W 231 FT & S 89°53'09" E 33 FT FR W 1/4 COR OF SEC 11, T 35, R 1E, SLM; S 89°53'09" E 16.50 FT; S 0°06'51" W 66 FT; N 89°53'09" W 16.50 FT; N 0°06'51" E 66 FT TO BEG. 0.69 AC M OR L.
114	28102260570000	Little Cottonwood Investment, LLC	2447 Little Cottonwood Rd	BEG S 1215.13 FT & W 1486.73 FT FR NE COR SEC 10, T 35, R 1E, SLM; N 0°07'50" E 306.66 FT; S 83°16'44" E 157.55 FT; S 0°07'50" W 336.245 FT TO N R OF WY LINE OF 9600 S ST; NW 1/4 ALG A 1096.28 FT RADIUS CURVE TO R 163.758 FT TO BEG. 1.16 AC M OR L.
115	28102260580000	Burtnan, Vladimir	2485 Little Cottonwood Rd	BEG S 0°07'50" W 1326.16 FT & N 89°51'31" W 1221.85 FT FR NE COR SEC 10, T 35, R 1E, S L M; N 0°07'50" E 383.78 FT; N 83°16'44" W 106.27 FT; S 0°10'53" W 395.96 FT; S 89°51'31" E 105.92 FT TO BEG. LESS ST. 0.8 AC

Annexation Plat #7

	Parcel ID	Owner Name	Property Location	Legal Description
1	28212020370000	Bytheway, Gilbert P & Sabina S	1714 E SUSAN DR	BEG S 300 FT & S 89°52'02" E 33.3 FT FR N 1/4 COR OF SEC 21, T 35, R 1E, S L M; S 89°52'02" E 169.2 FT; S 0°33'16" E 76.5 FT M OR L; N 89°52'02" W 171.85 FT; N 1°25'56" E 76.51 FT TO BEG. 0.30 AC M OR L.
2	28212020380000	Pedk, Mary J	1732 E SUSAN DR	BEG S 300 FT & S 89°52'02" E 202.5 FT FR N 1/4 COR OF SEC 21, T 35, R 1E, S L M; S 89°52'02" E 111 FT; S 0°33'16" E 76.5 FT; N 89°52'02" W 111 FT; N 0°33'16" W 76.5 FT TO BEG. 0.19 AC M OR L.
3	28212020390000	Adair, Robert S III & Katherine K	11075 S 1700 E	BEG S 300 FT & S 89°52'02" E 33.3 FT & S 1°25'56" W 76.51 FT FR N 1/4 COR OF SEC 21, T 35, R 1E, S L M; S 89°52'02" E 282.85 FT; S 0°33'16" E 153.53 FT M OR L; W 288.19 FT; N 1°25'56" E 154.23 FT TO BEG. 1.01 AC M OR L.
4	28212020030000	Johnson, Vernon Q & Debra K	11091 S 1700 E	BEG 530.75 FT & E 34.53 FT FR NW COR OF NE 1/4 OF SEC 21, T 35, R 1E, S L M; E 281.188 FT; S 0°33'16" E 129.97 FT; W 285.7 FT; N 1°25'56" E 130 FT TO BEG. 0.85 AC M OR L S 0°33'16" E 129.97 FT; W 285.7 FT; N 1°25'56" E 130 FT TO BEG. 0.85 AC M OR L.
5	28153020570000	Di Nardo, Thomas D	2108 E DIMPLE DELL RD	LOT 1, MELISSA'S GROVE PUD.
6	28153020580000	Jones, Marvin R & Karen S	2114 E DIMPLE DELL RD	LOT 2, MELISSA'S GROVE PUD.
7	28153020590000	Zhu, Wenping & Chen, Jiandong	2112 E DIMPLE DELL RD	LOT 5, MELISSA'S GROVE PUD.
8	28153020700000	Webber, Scott M & Mary Jo	2102 E DIMPLE DELL RD	LOTS 3 & 4, MELISSA'S GROVE PUD.
9	28153020140000	Wallin, Richard D & Marilyn A	2048 E DIMPLE DELL RD	BEG S 905.78 FT & E 396.73 FT FR W 1/4 COR SEC 15, T 35, R 13, SLM; E 263.27 FT M OR L; S 1°14'32" W 110.71 FT M OR L; S 78°51'15" W 105.07 FT; S 63°05'45" W 132.90 FT; N 67°31' W 40.65 FT; S 11.27 FT; W 4.38 FT M OR L; N 186.86 FT TO BEG. 0.90 AC M OR L.
10	28153020650000	Wallin, Richard D & Marilyn A	2048 E DIMPLE DELL RD	BEG S 375.58 FT M OR L & E 440 FT & S 360.18 FT M OR L & E 220 FT M OR L & S 88.67 FT M OR L FR W 1/4 COR SEC 15, T 35, R 1E, SLM; S 83.03 FT M OR L; W 263.27 FT M OR L; N 83.03 FT M OR L; E 263.27 FT M OR L TO BEG. 0.50 AC M OR L.
11	28153020660000	Bastow Family Ltd Partnership	2048 E DIMPLE DELL RD	BEG S 242°30" W 341.40 FT & N 89°58'15" E 434.85 FT & S 02°01'45" E 33 FT FR W 1/4 COR SEC 15, T35, R1E, SLM; N 89°58'15" E 23 FT; S 02°20'20" W 450.65 FT; W 42.34 FT; N 138.25 FT; N 89°50'46" E 20.16 FT; N 02°20'20" E 312.33 FT TO BEG. 0.30 AC M OR L.
12	28153020670000	Bastow Family Ltd Partnership	2058 E DIMPLE DELL RD	BEG E 660 FT & S 338.08 FT FR W 1/4 COR SEC 15, T35, R1E, SLM; S 260.96 FT M OR L; W 219.59 FT; N 260.96 FT M OR L; E 220 FT M OR L TO BEG. 1.32 AC M OR L. 5682-2606 5755-1770 8071-1020 8167-1098 9349-9714 9624-3342 9667-2466

13	28153020680000	Bastow Family Ltd Partnership	2058 E DIMPLE DELL RD	BEG S 2442'30" W 341.40 FT & N 89458'15" E 458.06 FT & S 0220'20" W 258.26 FT FR W 1/4 COR SEC 15, T35, R1E, SLM; E 219.59 FT; S 112.69 FT; W 220.26 FT; N 0220'20" E 112.69 FT TO BEG. 0.57 AC M OR L.
14	28153020690000	Bastow Family Ltd Partnership	2058 E DIMPLE DELL RD	BEG S 2242'30" W 341.40 FT & N 89458'15" E 458.06 FT & S 0220'20" W 370.95 FT FR W 1/4 COR SEC 15, T35, R1E, SLM; E 220.26 FT; S 112.69 FT; W 220.93 FT; N 0220'20" E 112.69 FT TO BEG. 0.57 AC M OR L.
15	28153010010000	Tybur, Annette P	2015 E DIMPLE DELL RD	BEG AT W 1/4 COR SEC 15, T 35, R 1E, S L M; E 156 FT; S 305.8 FT, M OR L TO N LINE OF COUNTY RD; W ALG SD N LINE 156FT; N 305.08 FT M OR L TO BEG. 1.09 AC M OR L.
16	28153010020000	Brosig, Amber R	2025 E DIMPLE DELL RD	BEG 156 FT E FR W 1/4 COR SEC 15, T 35, R 1E, S L M; S 338.08 FT, M OR L TO N LINE COUNTY RD; E 174 FT; N 338.08 FT M OR L; W 174 FT TO BEG 1.35 AC, M OR L.
17	28153010030000	Kinnell Investments, LLC	2051 E DIMPLE DELL RD	BEG E 330 FT FR W 1/4 COR SEC 15, T 35, R 1E, S L M; E 165 FT; S 338.08 FT; W 165 FT; N 338.08 FT TO BEG. 1.28 AC.
18	28153010040000	Haines, Kevin & Karon	2073 E DIMPLE DELL RD	COM 495 FT E FR W 1/4 COR SEC 15, T 35, R 1E, S L M; E 165 FT; S 338.08 FT; W 165 FT; N 338.08 FT TO BEG. 1.41 AC.
19	28153010050000	Wagstaff, Douglas S & Bonnie J	2097 E DIMPLE DELL RD	BEG 660 FT E FR W 1/4 COR SEC 15, T 35, R 1E, S L M; S 307.3FT; E 24.92 FT; ELY 212.92 FT; N 280.84 FT; W 236 FT TO BEG 1.6 AC M OR L
20	28153010070000	Smith, Carl V & Elizabeth H	2125 E DIMPLE DELL RD	BEG 1320 FT E FR W 1/4 COR SEC 15, T 35, R 1E, S L M; W 212 FT; S 240.46 FT; ELY 212 FT M OR L; N 218.57 FT TO BEG. 1.12 AC M OR L
21	28153010080000	Samochinaite, Lina	2105 E DIMPLE DELL RD	LOT 1, NIKKHAH SUB.
22	28153010090000	Samochinaite, Lina	2113 E DIMPLE DELL RD	LOT 2, NIKKHAH SUB.
23	28163260030000	Flynn, D Thomas	1713 E DIMPLE DELL RD	BEG S 00°27'40" W ALG SEC LINE 503.13 FT FR CEN SEC 16, T 35, R 1E, SLM; N 80°02'14" W 36.78 FT; N 00°27'40" E 10.14 FT; S 80°02'14" E 36.78 FT; S 00°27'40" W 10.14 FT TO BEG. 0.01 AC M OR L.
24	28163290070000	Logan, James A & Barbara J	1680 E DIMPLE DELL RD	BEG E 1760 FT & S 472'06" E 634.30 FT & S 802'13" E 183.90 FT FR NW COR OF SW 1/4 SEC 16, T35, R1E, SLM; S 200.20 FT; E 213 FT; N 163 FT; N 804.13" W 216.10 FT TO BEG. LESS & EXCEPTS 0°53'53" W 448.42 FT ALG SEC LINE & S 89°06'07" E 2411.18 FT FR W 1/4 COR SD SEC 16; S 79°55'02" E 216.18 FT; S 0°14'29" W 149.79 FT; N 89°45'31" W 37.87 FT; N 0°31'42" E 88.42 FT; N 49°20'09" W 18.98 FT; N 31°03'09" W 15.35 FT; N 79°59'43" W 22.19 FT; NW 1/4 ALG 949 50 FT RADIUS CURVE TO R 43.32 FT (CHD N 78°41'18" W 43.32 FT); NW 1/4 ALG 937.25 FT RADIUS CURVE TO R 91.31 FT (CHD N 67'43" W 91.28 FT); N 71°45'52" W 4.38 FT; N 0°14'29" E 25.20 FT TO BEG. 0.52 AC M OR L.
25	28163270450000	Bach Homes LLC	1692 E BADEN LN	Villas at Dimple Dell Lot 1
26	28163270440000	Bach Homes LLC	1676 E BADEN LN	Villas at Dimple Dell Lot 2
27	28163270430000	Bach Homes LLC	1656 E BADEN LN	Villas at Dimple Dell Lot 3
28	28163270420000	Bach Homes LLC	1642 E BADEN LN	Villas at Dimple Dell Lot 4
29	28163270410000	Bach Homes LLC	1626 E BADEN LN	Villas at Dimple Dell Lot 5
30	28163270400000	Bach Homes LLC	1612 E BADEN LN	Villas at Dimple Dell Lot 6
31	28163270390000	Bach Homes LLC	10708 S DIELSPORF RD	Villas at Dimple Dell Lot 7
32	28163270380000	Bach Homes LLC	10688 S DIELSPORF RD	Villas at Dimple Dell Lot 8
33	28163270370000	Bach Homes LLC	10672 S DIELSPORF RD	Villas at Dimple Dell Lot 9
34	28163270360000	Bach Homes LLC	10658 S DIELSPORF RD	Villas at Dimple Dell Lot 10
35	28163270350000		10656 S DIELSPORF RD	BEG NW COR OF LOT 10, VILLAS AT DIMPLE DELL; N 0°28'00" E 142.43 FT; S 45°45'41" E 102.68 FT; SE 1/4 ALG A 792.01 FT RADIUS CURVE TO THE L 64.69 FT; SW 1/4 ALG A 8 FT RADIUS CURVE TO THE R 11.50 FT; S 31°46'58" W 21.34 FT; SW 1/4 ALG A 222.00 RADIUS CURVE TO THE LEFT 41.27 FT; N68°22'25" W 102.29 FT TO BEG.
36	28163290010000	LF Dimple Dell LLC	10667 S RIDGE WAY RD	Villas at Dimple Dell Lot 11
37	28163290020000	LF Dimple Dell LLC	10687 S RIDGE WAY RD	Villas at Dimple Dell Lot 12

38	28163290030000	LF Dimple Dell LLC	10697 S RIDGE WAY RD	Villas at Dimple Dell Lot 13
39	28163290040000	LF Dimple Dell LLC	1663 E BADEN LN	Villas at Dimple Dell Lot 14
40	28163290050000	LF Dimple Dell LLC	1693 E BADEN LN	Villas at Dimple Dell Lot 15
41	28163290060000	LF Dimple Dell LLC	1693 E BADEN LN	Villas at Dimple Dell Lot 16
42	28163280070000	LF Dimple Dell LLC	10664 S RIDGE WAY RD	Villas at Dimple Dell Unit 17
43	28163280080000	LF Dimple Dell LLC	10674 S RIDGE WAY RD	Villas at Dimple Dell Unit 18
44	28163280090000	LF Dimple Dell LLC	10684 S RIDGE WAY RD	Villas at Dimple Dell Unit 19
45	28163280100000	LF Dimple Dell LLC	10694 S RIDGE WAY RD	Villas at Dimple Dell Unit 20
46	28163280110000	LF Dimple Dell LLC	10702 S RIDGE WAY RD	Villas at Dimple Dell Unit 21
47	28163280020000	Secret Investments LLC	10655 S DIELSPORF RD	Villas at Dimple Dell Unit 26
48	28163280030000	Secret Investments LLC	10665 S DIELSPORF RD	Villas at Dimple Dell Unit 25
49	28163280040000	Secret Investments LLC	10675 S DIELSPORF RD	Villas at Dimple Dell Unit 24
50	28163280050000	Secret Investments LLC	10685 S DIELSPORF RD	Villas at Dimple Dell Unit 23
51	28163280060000	Secret Investments LLC	10695 S DIELSPORF RD	Villas at Dimple Dell Unit 22
52	28163280010000	LF Dimple Dell LLC	10653 S DIELSPORF RD	BEG E 1760.00 FT & S 47°08'20" E 271.40 FT & S 00°28'00" W 27.82 FT & S 45°45'41" E 102.68 FT & SELY ALG A 792.01 FT RADIUS CURVE TO THE L 133.53 FT FR W 1/4 COR OF SEC 16, T35, R1E, S1W; SELY ALG A 792.01 FT RADIUS CURVE TO THE L 72.05 FT; S 47°05'08" E 38.13 FT; S 80°12'09" E 37.70' SELY ALG A 761.90 FT RADIUS CURVE TO THE R 4.84 FT; SELY ALG A 938.50 FT RADIUS CURVE TO THE R 13.75 FT; SELY ALG A 30.00 FT CURVE TO THE R 44.90 FT; N 22°16'18" E 25.97 FT; SLY ALONG A 226.00 FT RADIUS CURVE TO THE L 148.96 FT; SLY ALONG A 174.00 RADIUS CURVE TO THE R 47.05 FT; S 0°00'00" 272.32 FT; NWLY ALONG A 20.00 FT RADIUS CURVE TO THE R 31.42 FT; N 0°00'00" ?? FT; S 4°12'34" E 64.09 FT; NELY ALONG A 174.00 FT RADIUS CURVE TO THE R 109.30 FT; S 31°46'58" W 10.11 FT; NELY ALONG A 13.00 FT RADIUS CURVE TO THE R 21.02 FT TO BEG. LESS UNITS 17, 18, 19, 20, 21, 22, 23, 24, 25, 26 VILLAS AT DIMPLE DELL PUD.

Annexation Plat #8

Parcel ID	Owner Name	Property Location	Legal Description	
1	28212020400000	Stehle, Tina & Mirco	1709 E Summer Stone Ct	LOT 1, Summer Stone Court Subdivision
2	28212020410000	Nate, Ronald L & Carolyn G	1717 E Summer Stone Ct	LOT 2, Summer Stone Court Subdivision
3	28212020420000	Allred, Ronald L, II & Angie L	1723 E Summer Stone Ct	LOT 3, Summer Stone Court Subdivision
4	28212020430000	Budge, Jeff E & Amy J	1708 E Summer Stone Ct	LOT 6, Summer Stone Court Subdivision
5	28212020440000	Nate, Darren & Amy	1718 E Summer Stone Ct	LOT 5, Summer Stone Court Subdivision
6	28212020450000	Kenyon, Steve & Traci	1722 E Summer Stone Ct	LOT 4, Summer Stone Court Subdivision
7	28211770980000	Shaw, Geraldine M	1611 E 11400 S	LOT 1, IDA'S ACRES; ALSO BEG W 434 FT & N 33 FT FR CEN SEC 21, T35, R1E, S1W; W 132 FT; N 297 FT; E 132 FT; S 297 FT TO BEG. 1.49 AC M OR L.
8	28212520440000	Shaw, Geraldine M	1815 E 11400 S	BEG S 89°43'07" E 896.64 FT FR CEN SEC 21, T35, R1E, S1W; N 0°32'43" E 701.68 FT; S 89°15'57" E 198 FT; S 0°32'43" W 700.11 FT; N 89°43'07" W 198 FT TO BEG. LESS ST. 3.04 AC M OR L.
9	28214020190000	Chytraus, Donn R & Joy M	11417 Jolley Acres Cir	LOT 1, JOLLEY SUB

Annexation Plat #9

Parcel ID	Owner Name	Property Location	Legal Description	
1	28174010190000	Corp of PB of Ch JC of LDS	1050 E 10600 S	BEG 245.93 FT E & 42 FT S FR CEN SEC 17, T 35, R 1E, S 1 M; E 408 FT; S 412 FT; W 408 FT; N 412 FT TO BEG. 3.86 AC M OR L

2	28174010650000	Petty, Wayne G & Ralph C	1010 E 10600 S	BEG S 00°24'10" W 61.12 FT & S 89°58'31" E 26.93 FT FR THE CEN OF SEC 17, T 35, R 1E, SLM; S 89°58'31" E 58.80 FT; S 46°10'48" E 32.56 FT; SWLY ALG A 260 FT RADIUS CURVE TO R 48.69 FT; N 89°52'20" W 78.15 FT; N 00°24'10" E 70.79 FT TO BEG. 0.13 AC M OR L
3	28174010670000	Petty, Wayne G & Ralph C	1010 E 10600 S	BEG S 00°24'10" W 131.91 FT & S 89°58'31" E 26.93 FT FR THE CEN OF SEC 17, T 35, R 1E, SLM; S 89°52'20" E 78.15 FT; SWLY ALG A 260 FT RADIUS CURVE TO R 129.62 FT; N 89°35'50" W 24.49 FT; N 00°24'10" E 116.15 FT TO BEG. 0.15 AC M OR L
4	28174010690000	Salt Lake County	10635 S 1000 E	BEG S 89°58'31" E 26.93 FT & S 0°24'10" W 33 FT FR CEN SEC 17, T 35, R 1E, SLM; S 89°58'31" E 207 FT; S 0°24'10" W 9 FT; N 89°58'31" W 18.83 FT M OR L; S 43°24'12" W 37.86 FT; S 13.59 FT; SWLY ALG 340 FT RADIUS CURVE TO R 247.58 FT M OR L; SWLY ALG 260 FT RADIUS CURVE TO L 49.75 FT; N 89°07'26" W 48.71 FT; N 0°24'10" E 100.73 FT; S 89°35'50" E 24.49 FT; NELY ALG 260 FT RADIUS CURVE TO L 178.31 FT; N 46°10'48" W 32.56 FT; N 89°58'31" W 58.80 FT; N 0°24'12" E 28.12 FT M OR L TO BEG. 0.69 AC M OR L
5	28174010714001	Babb Investments, LLC	10685 S 1000 E	BEG S 89°58'13" E 245.93 FT & S 0°24'12" W 41.98 FT FR CEN SEC 17, T 35, R 1E, SLM; S 0°24'12" W 310.04 FT; S 0°24'10" W 102.13 FT; N 89°57'52" E 52.11 FT; N 89°58' E 72.83 FT; S 0°24'10" W 299 FT; S 89°55'18" W 75 FT; S 0°02' E 123.95 FT; WLY ALG 425 FT RADIUS CURVE TO L 49.17 FT; S 89°58' W 102.40 FT; N 0°23'30" E 4.65 FT; S 89°58' W 105.33 FT; N 0°24'10" E 276.52 FT; S 89°57'12" W 3.19 FT; N 0°24'11" E 139 FT; N 89°59'36" E 4.58 FT; NELY ALG 260 FT RADIUS CURVE TO R 111.38 FT; NELY ALG 260 FT RADIUS CURVE TO R 49.76 FT; NELY ALG 340 FT RADIUS CURVE TO L 42.21 FT; NELY ALG 340 FT RADIUS CURVE TO L 205.37 FT; N 13.59 FT; N 43°24'12" E 37.86 FT; N 89°59'13" E 18.84 FT; S 89°58'31" E 12 FT TO BEG. LESS THAT PORTION OUTSIDE JORDAN VALLEY WATER CONSERVANCY DISTRICT. 1.08 AC M OR L
6	28174010720000	Petty, Wayne G & Ralph C	1010 E 10600 S	BEG S 0°25'36" W 61.12 FT ALG 1/4 SEC LINE FR CEN SEC 17, T 35, R 1E, SLM; S 89°56'46" E 26.93 FT M OR L; S 0°25'36" W 186.94 FT; N 89°34'16" W 26.93 FT M OR L; N 0°25'36" E 186.76 FT TO BEG. 0.12 AC M OR L
7	28174270070000	Sandy City Corporation, et al	10710 S 1300 E	THE E 53 FT OF THE S 164.99 FT OF THE N 827.45 FT OF THE NE 1/4 OF THE SE 1/4 OF SEC 17, T 35, R 1E, S L M.
8	28174270220000	Bell Canyon Properties LLC	10712 S 1300 E	BEG S 662.50 FT & W 53 FT FR NE COR OF SE 1/4 OF SEC 17, T 35, R 1E, SLM; S 165 FT; W 318 FT; N 165 FT; E 318 FT TO BEG. LESS & EXCEPT BEG S 0°38'28" W 662.50 FT & N 89°58'31" W 53 FT FR E 1/4 OF SD SEC 17; S 0°38'28" W 49.20 FT; N 45° W 16.67 FT; N 0°17'42" E 37.41 FT; S 89°58'31" E 12.15 FT TO BEG. 1.19 AC M OR L

Annexation Plat #10

Parcel ID	Owner Name	Property Location	Legal Description
1	28054270020000 Simons, Sally J	9016 S 1300 E	BEG 50 FT W FR E 1/4 COR SEC 5, T 35, R 1E, S L M; W 733.75 FT; S 87 FT; E 733.75 FT; N 87 FT TO BEG. 1.47 AC M OR L
2	28054270030000 Linford, Lynda	9022 S 1300 E	BEG 50 FT W & 87 FT S FR E 1/4 COR SEC 5, T 35, R 1E, S L M; W 733.75 FT; S 111.65 FT; E 733.75 FT; N 111.65 FT TO BEG. 1.88 AC M OR L
3	28054270040000 Susseta, Wendy	9036 S 1300 E	BEG 50 FT W & 285.68 FT S FR E 1/4 COR SEC 5, T 35, R 1E, S L M; W 597.73 FT; N 33°17'46" W 105.02 FT; E 655.75 FT; S 87.03 FT TO BEG. 1.26 AC M OR L
4	28091030060000 Waterford School, LLC	1480 E 9400 S	BEG 610 FT W & 366 FT S OF THE NE COR OF NW 1/4 OF NW 1/4 OF SEC 9, T 35, R 1E, S L M; S 68 FT; E 187.73 FT; N 68 FT; W 187.73 FT TO BEG. 0.29 AC.

Annexation Plat #11

Parcel ID	Owner Name	Property Location	Legal Description
1	Jorgensen, Hunter & Heidi	8017 S Oakwood Vista Cv	Lot 2, Oakwood Cove Estates

Annexation Plat #12

Parcel ID	Owner Name	Property Location	Legal Description
1	Park Haven Corporation	7351 S Union Park Ave	BEG N 73°15'39" W 1445.319 FT & S 15°34'22" W 206.808 FT & S 71°31'30" E 16.61 FT FR E 1/4 COR SEC 29, T 25, R 1E, SLM; N1/4 ALG A 2030.48 RADIUS CURVE R 140.57 FT; S 76°40' E 6.22 FT; SELY ALG A 30 FT RADIUS CURVE R 38.56 FT; S 72°02'22" E 43.33 FT; ELY ALG A 529.75 FT RADIUS CURVE R 82.73 FT; N 17°48'50" E 12.72 FT; SELY ALG A 541.75 FT RADIUS CURVE R 120.28 FT; S 19°38'44" W 191.18 FT; N 71°13'30" W 195.96 FT; N 18°46'30" E 21.13 FT; N 71°13'30" W 101.01 FT; N1/4 ALG A 2030.48 RADIUS CURVE R 30.43 FT TO BEG; 1.06 AC M OR L.
2	DAKM Cottonwood Investments LLC	7390 S Creek Rd # 101	Unit 101B, Bldg B, Creek Road Office Condominium 1 TO 4 Ext & Amd.
3	ALV Enterprises Inc.	7390 S Creek Rd # 201	Unit 201B, Bldg B, Creek Road Office Condominium 1 TO 4 Ext & Amd.
4	Karalee Holdings LLC	7390 S Creek Rd # 103	Unit 103B, Bldg B, Creek Road Office Condominium 1 TO 4 Ext & Amd.
5	Green, Fredetck N	7390 S Creek Rd # 104	Unit 104B, Bldg B, Creek Road Office Condominium 1 TO 4 Ext & Amd.
6	Schreyer Building LC	7390 S Creek Rd # 204	Unit 204B, Bldg B, Creek Road Office Condominium 1 TO 4 Ext & Amd.
7	Creek Road Development INC	7370 S Creek Rd # 201A	Unit 201A, Bldg A, Creek Road Office Condominium 1 TO 4 Ext & Amd.
8	Stephen F Johansen LLC	7370 S Creek Rd # 202A	Unit 202A, Bldg A, Creek Road Office Condominium 1 TO 4 Ext & Amd.
9	Creek Road Development INC	7370 S Creek Rd # 203A	Unit 203A, Bldg A, Creek Road Office Condominium 1 TO 4 Ext & Amd.
10	Michiel Investments, LLC	7370 S Creek Rd # 204A	Unit 204A, Bldg A, Creek Road Office Condominium 1 TO 4 Ext & Amd.
11	Creek Road Development INC	7370 S Creek Rd # 205A	Unit 205A, Bldg A, Creek Road Office Condominium 1 TO 4 Ext & Amd.
12	Brasil USA Management & Consulting Service	7370 S Creek Rd # 101A	Unit 101A, Bldg A, Creek Road Office Condominium 1 TO 4 Ext & Amd.
13	BMW Creek Road Property, LLC	7370 S Creek Rd # 102A	Unit 102A, Bldg A, Creek Road Office Condominium 1 TO 4 Ext & Amd.
14	Creekview Mortgage Inc	7370 S Creek Rd # 103A	Unit 103A, Bldg A, Creek Road Office Condominium 1 TO 4 Ext & Amd.
15	Larsen, Gregory P	7370 S Creek Rd # 104A	Unit 104A, Bldg A, Creek Road Office Condominium 1 TO 4 Ext & Amd.
16	Scofield Holding Co LC	7430 S Creek Rd # 304C	Unit 304C, Bldg C, Creek Road Office Condominium Amd & Ext.
17	HSKH LLC	7430 S Creek Rd # 300C	Unit 300C, Bldg C, Creek Road Office Condominium Amd & Ext.
18	Lube Properties LC	7430 S Creek Rd # 105	Unit 100E, Creek Road Office Condominium Amd & Ext.
19	Kaplichten Properties LLC	7410 S Creek Rd # 203D	Unit 203D, Bldg D, Creek Road Office Condominium Amd & Ext.
20	KHJA Investments LLC	7410 S Creek Rd # 300D	Unit 300D, Bldg D, Creek Road Office Condominium Amd & Ext.
21	National Association of Credit Management	7410 S Creek Rd # 302D	Unit 302D, Bldg D, Creek Road Office Condominium Amd & Ext.
22	Creek Road Office Condo Owners Association	7390 S Creek Rd	BEG W 698 FT & S 184.15 FT & S 89°45'42" W 208.33 FT FR THE E 1/4 COR OF SEC 29, T 25, R 1E, SLM; S 89°45'42" W 316.40 FT; S 14°52'29" W 42.10 FT; N 61°16'43" W 81.72 FT; N 46°41'30" W 172.91 FT; NW1/4 ALG A 15 FT RADIUS CURVE TO THER 11.60 FT; NW1/4 ALG A 50 FT RADIUS CURVE TO THE L 83.11 FT; N 46°41'30" W 20.85 FT; NE1/4 ALG A 1001.69 FT RADIUS CURVE TO THE R 33.44 FT; NE1/4 ALG A 2030.48 FT RADIUS CURVE TO THE R 161.26 FT; S 71°13'30" E 101.16 FT; S 18°46'30" W 24.22 FT; S 71°13'30" E 197.54 FT; N 19°38'32" E 183.71 FT; SELY ALG A 534.75 FT RADIUS CURVE TO THE R 464.72 FT; S 16.67 FT M OR L TO BEG. LESS 18°46'30" W 24.22 FT; S 71°13'30" E 197.54 FT; N 19°38'32" E 183.71 FT; SELY ALG A 534.75 FT RADIUS CURVE TO THE R 464.72 FT; S 16.67 FT M OR L TO BEG. LESS UNITS. 3.78 AC M OR L. (BEING THE COMMON AREA FOR THE CREEK ROAD OFFICE CONDOMINIUM 1 TO 4 EXT AND AMD)
23	Jenco Holdings, LLC	7410 S Creek Rd # 104D	Unit 104D, Bldg D, Creek Road Office Condominium Amd & Ext.
24	Karalee Holdings LLC	7390 S Creek Rd # 202B	Unit 202B, Bldg B, Creek Road Office Condominium Amd & Ext.
25	Tuscany Partners, LLC	7390 S Creek Rd # 203B	Unit 203B, Bldg B, Creek Road Office Condominium Amd & Ext.

26	22294320430000	Ryanconnorclare LLC	7430 S Creek Rd # 100C	Unit 100C, Bldg C, Creek Road Office Condo Amd & Ext.
27	22294320440000	Alpenlow Dental PC	7430 S Creek Rd # 101C	Unit 101C, Bldg C, Creek Road Office Condo Amd & Ext.
28	22294320450000	EAO Properties LLC	7430 S Creek Rd # 103C	Unit 103C, Bldg C, Creek Road Office Condo Amd & Ext.
29	22294320460000	JEA Properties LLC	7430 S Creek Rd # 104C	Unit 104C, Bldg C, Creek Road Office Condo Amd & Ext.
30	22294320470000	Lube Development II, LC	7430 S Creek Rd # 200C	Unit 200C, Bldg C, Creek Road Office Condo Amd & Ext.
31	22294320480000	Lube Development II, LC	7430 S Creek Rd # 204C	Unit 204C, Bldg C, Creek Road Office Condo Amd & Ext.
32	22294320490000	ASCPA Properties, LLC	7410 S Creek Rd # 101D	Unit 101D, Bldg D, Creek Road Office Condo Amd & Ext.
33	22294320500000	Dismuke, John R	7410 S Creek Rd # 102D	Unit 102D, Bldg D, Creek Road Office Condo Amd & Ext.
34	22294320510000	Jenco Holdings, LLC	7410 S Creek Rd # 103D	Unit 103D, Bldg D, Creek Road Office Condo Amd & Ext.
35	22294320520000	BTCCAO, LC	7410 S Creek Rd # 200D	Unit 200D, Bldg D, Creek Road Office Condo Amd & Ext.
36	22294320530000	Webber, Mark S, et al	7410 S Creek Rd # 201D	Unit 201D, Bldg D, Creek Road Office Condo Amd & Ext.
37	22294320540000	Kaplichten Properties LLC	7410 S Creek Rd # 204D	Unit 204D, Bldg D, Creek Road Office Condo Amd & Ext.
38	22321040250000	Direct Mortgage Corporation	836 E 7800 S	Lot 1, Ponderosa Way Subdivision.
39	22321040260000	Rowland, Richard D & Meier, Ruthann M R	7817 S Ponderosa Wy	Lot 2, Ponderosa Way Subdivision.
40	22321040270000	Pleasant Grove Plaza LC	7827 S Ponderosa Wy	Lot 3, Ponderosa Way Subdivision.
41	22294830514001	Ridge Park Partners, LLC	7601 S Union Park Ave	Lot 1, Ridge Apartments Sub. Less that portion inside Alta Canyon Recreation Special Service District.
42	22294830514002	Ridge Park Partners, LLC	7601 S Union Park Ave	Lot 1, Ridge Apartments Sub. Less that portion outside Alta Canyon Recreation Special Service District.
43	22294830520000	Ridge Park Partners, LLC	7615 S Union Park Ave	Lot 2, Ridge Apartments Sub

Annexation Plat #13

Parcel ID	Owner Name	Property Location	Legal Description
1	28261000010000 Sandy City Corp	2699 E Cassowary Dr	THE NW 1/4 OF NW 1/4 OF NW 1/4 SEC 26, T 3S, R 1E, S 1 M.

Annexation Plat #14

Parcel ID	Owner Name	Property Location	Legal Description
1	22314290400000	Eldredge, Angela K	522 E 8300 S Lot 9, Lorimer Farm Subdivision.
2	22314290410000	Rees, Willard D & Marian P	532 E 8300 S Lot 10, Lorimer Farm Subdivision.
3	22314290420000	Gold, Donna J, et al	538 E 8300 S Lot 11, Lorimer Farm Subdivision.
4	22314290430000	Vornodup, Skyler T	8323 S Lorimer Ln Lot 8, Lorimer Farm Subdivision.
5	22314290440000	Mannuzic, Goran	8333 S Lorimer Ln Lot 7, Lorimer Farm Subdivision.
6	22314290450000	Cragun, Wallace F & Dharma J	8341 S Lorimer Ln Lot 6, Lorimer Farm Subdivision.
7	22314290460000	Daley, Veda C	8353 S Lorimer Ln Lot 5, Lorimer Farm Subdivision.
8	22314290470000	Brizree, Julie A	8361 S Lorimer Ln Lot 4, Lorimer Farm Subdivision.
9	22314290480000	Fy, Shelly J	8373 S Lorimer Ln Lot 3, Lorimer Farm Subdivision.
10	22314290490000	Petty, Russell V & Keiko C	8383 S Lorimer Ln Lot 2, Lorimer Farm Subdivision.
11	22314290500000	Decora, Tami J	8391 S Lorimer Ln Lot 1, Lorimer Farm Subdivision.
12	22314310010000	Al-Khudaifi, Najj & Amanda S	8308 S Lorimer Ln Lot 12, Lorimer Farm Subdivision.
13	22314310020000	Hodges, Kirk B	8322 S Lorimer Ln Lot 13, Lorimer Farm Subdivision.
14	22314310030000	Houston, Cynthia C	8332 S Lorimer Ln Lot 14, Lorimer Farm Subdivision.
15	22314310040000	Gouldby, Monica M	8338 S Lorimer Ln Lot 15, Lorimer Farm Subdivision.
16	22314310050000	Liles, Arden F & Cami	8352 S Lorimer Ln Lot 16, Lorimer Farm Subdivision.
17	22314310060000	Smith, Rick D & Annette S	8358 S Lorimer Ln Lot 17, Lorimer Farm Subdivision.
18	22314310090000	Rood, Jolyn	8376 S Lorimer Ln Lot 2, Lorimer Farm NO. 2 SUB
19	22314310100000	Bird, Benjamin J & Michelle E	8388 S Lorimer Ln Lot 1, Lorimer Farm NO. 2 SUB

20	22323770270000	Larson, Verna V	963 E 8600 S	COM 265.8 FT W FR S 1/4 COR SEC 32 T 25 R 1E SL MER W 196.2 FT N 40 RDS E 8 RDS S 19 RDS E 61 FT S 142 FT E 3.2 FT S 204.5 FT TO BEG. 2.5 AC.
21	22313260450000	Kuma, William Tuihua	8257 S 150 E	Lot 3, Ball Sub.
22	22313260460000	Jensen, Jess D & Kim Ryan	8261 S 150 E	Lot 4, Ball Sub.
23	22313260470000	Shrigondekar, Armit S & Agnihotri, Monal	8267 S 150 E	Lot 5, Ball Sub.
24	22313260480000	Miller, Joy	8271 S 150 E	Lot 6, Ball Sub.
25	22313260490000	Hesterman, David & Mariko	8258 S 180 E	Lot 7, Ball Sub.
26	22313260500000	Deluca, Mistee L	8262 S 180 E	Lot 8, Ball Sub.
27	22313260510000	Andrus, Michael	8268 S 180 E	Lot 9, Ball Sub.
28	22313260520000	Ritzman, Shannon	8272 S 180 E	Lot 10, Ball Sub.
29	22313260530000	Gough Homes LLC	8255 S 150 E	Parcel A, Ball Sub.
30	22313260540000	Ynda, Jesse & Tamara	182 E 8265 S	Lot 11, Ball Sub.
31	22313260550000	Li, Ji H; et al	188 E 8265 S	Lot 12, Ball Sub.
32	22313260560000	Burnett, Steven & Hill, Jessica	196 E 8265 S	Lot 13, Ball Sub.
33	22313260570000	Ewell, Logan & Kristen B	202 E 8265 S	Lot 14, Ball Sub.
34	22313260580000	Tan, Billy H & Pan, Jane Y	210 E 8265 S	Lot 15, Ball Sub.
35	22313260590000	Li, Ji H & Liu, Hui E	216 E 8265 S	Lot 16, Ball Sub.
36	22313260600000	Gopalan, Sathish & Thangavel, Jeyarani	222 E 8265 S	Lot 17, Ball Sub.
37	22313260610000	Kuang, Yifeng	228 E 8265 S	Lot 18, Ball Sub.
38	22313260620000	Liu, Shu Yiqing & Ri Kuang	226 E 8265 S	Lot 19, Ball Sub.
39	22313260630000	Maneevong, Chantia & Arnold	242 E 8265 S	Lot 20, Ball Sub.
40	22313260640000	Pandey, Sandesh & Neupaney, Suyanka	248 E 8265 S	Lot 21, Ball Sub.
41	22313260650000	Jones, Jennifer L & David M	256 E 8265 S	Lot 22, Ball Sub.
42	22313260660000	Harris, Ryan K	262 E 8265 S	Lot 23, Ball Sub.
43	22313260670000	Ambonummal, Madhusudanan	272 E 8265 S	Lot 24, Ball Sub.
44	22313300070000	Mallala, Charles	8257 S 180 E	Lot 28, Ball Sub.
45	22313300080000	Rawson, William G & Paula C	193 E 8265 S	Lot 27, Ball Sub.
46	22313300090000	Xie, Qian	199 E 8265 S	Lot 26, Ball Sub.
47	22313300100000	Butterfield, Zachary & Tiffanee Eckman	207 E 8265 S	Lot 25, Ball Sub.
48	22323530220000	Landeen, Todd H & Andrea	791 E 8600 S	BEG 472 FT W OF SE COR OF SE 1/4 OF SW 1/4 OF SW 1/4 SEC 32, T 25, R 1E, S 1 M; W 94 FT; N 330 FT; E 94 FT; S 330 FT TO BEG 0.71 AC.
49	22323530230000	Lewis, Robert C & Geneva & Steven R & Cl	825 E 8600 S	COM 378 FT W FR SE COR OF SW 1/4 OF SW 1/4 SEC 32 T 25 R 1E SL MER W 94 FT N 20 RDS E 94 FT S 20 RDS TO BEG 0.71 AC
50	22323530240000	Lewis, Robert C & Geneva	825 E 8600 S	BEG 284 FT W & 220 FT N FR SE COR OF SW 1/4 OF SW 1/4 SEC 32, T 25, R 1E, SL MER, N 110 FT; W 93.86 FT M OR L; S 110 FT; E 93.86 FT M OR L TO BEG. 0.24 AC.
51	22323530250000	Lewis, Steven R	811 E 8600 S	BEG 284 FT W FR SE COR OF SW 1/4 OF SW 1/4 SEC 32, T 25, R 1E, SL MER, W 94 FT; N 220 FT; E 94 FT; S 220 FT TO BEG. 0.47 AC.
52	22323530260000	Lewis, Robert C & Geneva	825 E 8600 S	BEG 190 FT W FR SE COR OF SW 1/4 OF SW 1/4 SEC 32, T 25, R 1E, SL MER W 94 FT N 20 RDS E 94 FT S 20 RDS TO BEG 0.71 AC.
53	22323530280000	Jorgensen, Spencer D	845 E 8600 S	COM AT SE COR OF SW 1/4 OF SW 1/4 SEC 32 T 25 R 1E SL MER W 96 FT N 20 RDS E 96 FT S 20 RDS TO BEG 0.72 AC
54	22323040010000	Connection Tech, LLC	749 E 8280 S	W 0.4 FT of Lot 49 & All Lot 50 Daysen Heights
55	22323040020000	Almsworth, David	755 E 8280 S	Lot 49, Daysen Heights. Except the W 0.04 FT thereof
56	22323040030000	Jorgensen, Daniel W & Shehji, J	763 E 8280 S	Lot 48 Daysen Heights
57	22323040040000	Hofeling, Wade & Neslen, Debra	773 E 8280 S	Lot 47, Daysen Heights
58	22323040050000	Salt Lake County	775 E 8280 S	W 2 ft of Lot 46 Daysen Heights

59	22323040060000	Webster, Delbert & Mary	781 E 8280 S	E 70 ft of Lot 46 Daysen Heights
60	22323040070000	Sebastian, Julie A & Walker, Henry N	789 E 8280 S	Lot 45 Daysen Heights
61	22323040080000	Smith, Brandon M & Kristi L	797 E 8280 S	Lot 44 Daysen Heights
62	22323040090000	Price, Shawn G & Leslie D	803 E 8280 S	Lot 43 Daysen Heights
63	22323040100000	Spilker, Raymond A & Janet C	811 E 8280 S	Lot 42 Daysen Heights
64	22323040110000	Hanson, Matthew D & Lisa M	821 E 8280 S	Lot 41 Daysen Heights
65	22323040120000	Strong, Dailin & Ruthanne	831 E 8280 S	Lot 40 Daysen Heights
66	22323040130000	Valdez, Erik & Henriikka	837 E 8280 S	Lot 39 Daysen Heights
67	22323040140000	Dunn, Patrick S & Allison H	8167 S 740 E	Lot 38 Daysen Heights
68	22323060010000	Smith, John A & Lacey J	842 E 8280 S	Lot 37 Daysen Heights
69	22323060020000	Stott, Stanley L & Alice	8301 S 830 E	Lot 36 Daysen Heights
70	22323050200000	Muschke, Cynthia M	8302 S 830 E	Lot 36 Daysen Heights
71	22323050190000	Cutak, Eugene	8280 S 830 E	Lot 11, Daysen Heights
72	22323050090000	Error, Beau J	812 E 8280 S	E 100 ft of Lot 10 Daysen Heights
73	22323050080000	Cunningham, Marcia D	804 E 8280 S	Lot 9 & W 12 ft of Lot 10 Daysen Heights
74	22323050070000	Lepore, Shelley A	796 E 8280 S	Lot 8 Daysen Heights
75	22323050060000	Jones, Andrew & Ashley	788 E 8280 S	Lot 7, Daysen Heights
76	22323050050000	Back, Randall E & Amelia M	776 E 8280 S	Lot 6, Daysen Heights
77	22323050040000	Smith, Fred N & Frances G	772 E 8280 S	Lot 5 Daysen Heights
78	22323050030000	Romero, Ricardo	764 E 8280 S	Lot 4 Daysen Heights
79	22323050020000	Summerhays, Joshua T & Hedi L	756 E 8280 S	Lot 3, Daysen Heights
80	22323050010000	Frank, Joel & Maureen M	748 E 8280 S	Lot 2 Daysen Heights
81	22313280010000	McDonald Condm, The Common Area Master	8375 S 150 E	Lot 1 Daysen Heights BEG 1412.90 FT N & 102.85 FT W FR S 1/4 COR OF SEC 31, T 2S, R 1E, S L M; N 89°41'40" W 1064.279 FT; N 04°29'40" W 111.22FT; S 89°22'40" E 458 FT; N 0°00'20" E 95 FT; S 89°22'40" E 34.52 FT; N 0°00'20" E 100 FT; S 89°22'40" E 682.33 FT; S 0°04'40" E 16.50 FT; N 89°22'40" W 66.40 FT; S 07°08'20" W 285.23 FT TO BEG. 5.474 AC
82	22313270300000	Condle, Paul & Patricia M	8347 S 150 E	COM 1412.90 FT N & N 89°42' W 1166.90 FT & N 4°30' W 308.50 FT FR S 1/4 COR OF SEC 31, T 2S, R 1E, S L M; S 89°23' E 507.87 FT; S 100 FT; N 89°23' W 500 FT, M OR L; N 4°30' W 100.31 FT TO BEG. 1.15 AC
83	22313270310000	Merkling, Daniel J & Pauline J	8349 S 150 E	COM 1412.90 FT N & N 89°42' W 1166.90 FT & N 4°30' W 112.90 FT FR S 1/4 COR OF SEC 31, T 2S, R 1E, S L M; N 4°30' W 95.40 FT, M OR L; S 89°23' E 465.48 FT; S 95 FT; N 89°23' W 458 FT TO BEG. 1 AC
84	22313280020000	I & S Properties LLC	160 E 8375 S	Unit 1A, The McDonald Condm 1/42 Int
85	22313280030000	McDonald, Marie A	164 E 8375 S	Unit 1B, The McDonald Condm 1/42 Int
86	22313280040000	Old Dominion Properties LLC	180 E 8375 S	Unit 2A, The McDonald Condm 1/42 Int
87	22313280050000	Jolley, Brenda	184 E 8375 S	Unit 2B, The McDonald Condm 1/42 Int
88	22313280060000	Ochs, Steven	200 E 8375 S	Unit 3A, The McDonald Condm 1/42 Int
89	22313280070000	Lee's Estate LLC	204 E 8375 S	Unit 3B, The McDonald Condm 1/42 Int
90	22313280080000	Price, Scott Gordon & Kristina	212 E 8375 S	Unit 4A, The McDonald Condm 1/42 Int
91	22313280090000	Bell, Matt & Shoshanna	214 E 8375 S	Unit 4B, The McDonald Condm 1/42 Int
92	22313280100000	Palmer, Steven E	216 E 8375 S	Unit 5A, The McDonald Condm 1/42 Int
93	22313280110000	Matulonis, Matthew M & Kirstin L	218 E 8375 S	Unit 5B, The McDonald Condm 1/42 Int
94	22313280120000	Thompson, Jill	228 E 8375 S	Unit 6A, The McDonald Condm 1/42 Int
95	22313280130000	Zuver, Downy A	232 E 8375 S	Unit 6B, The McDonald Condm 1/42 Int
96	22313280140000	Mertens, Thomas H & Deborah Jo	242 E 8375 S	Unit 7A, The McDonald Condm 1/42 Int
97	22313280150000	Mertens, Thomas H & Deborah Jo	246 E 8375 S	Unit 7B, The McDonald Condm 1/42 Int
98	22313280160000	Trigg, Deanne, et al	252 E 8375 S	Unit 8A, The McDonald Condm 1/42 Int
99	22313280170000	Nelson, Blake E	256 E 8375 S	Unit 8B, The McDonald Condm 1/42 Int

100	22313280180000	Black, Jenner	262 E 8375 S	Unit 9A, The McDonald Condm 1/42 Int
101	22313280190000	Cordell, Mary E	266 E 8375 S	Unit 9B, The McDonald Condm 1/42 Int
102	22313280200000	Fike, Jason J	230 E 8355 S	Unit 10A, The McDonald Condm 1/42 Int
103	22313280210000	Caldwell, David	225 E 8375 S	Unit 10B, The McDonald Condm 1/42 Int
104	22313280220000	Wochnick, Brandon	236 E 8355 S	Unit 11A, The McDonald Condm 1/42 Int
105	22313280230000	Holloway, Dailon & Danielle	239 E 8375 S	Unit 11B, The McDonald Condm 1/42 Int
106	22313280240000	Zodiac Investments LLC	250 E 8355 S	Unit 12A, The McDonald Condm 1/42 Int
107	22313280250000	Lees Estate LLC	243 E 8375 S	Unit 12B, The McDonald Condm 1/42 Int
108	22313280260000	Popestzky, Terry & Wendy	288 E 8355 S	Unit 13A, The McDonald Condm 1/42 Int
109	22313280270000	Zodiac Investments, LLC	261 E 8375 S	Unit 13B, The McDonald Condm 1/42 Int
110	22313280280000	I & S Properties LLC	267 E 8375 S	Unit 14A, The McDonald Condm 1/42 Int
111	22313280290000	J&J Productions LLC	271 E 8375 S	Unit 14B, The McDonald Condm 1/42 Int
112	22313280300000	Brandon, Jamie	277 E 8355 S	Unit 14B, The McDonald Condm 1/42 Int
113	22313280310000	Rivero, Lidia O & Perretta, Leonor	274 E 8355 S	Unit 15A, The McDonald Condm 1/42 Int
114	22313280320000	Webb, Craig L	259 E 8355 S	Unit 15B, The McDonald Condm 1/42 Int
115	22313280330000	Zodiac Investments LLC	269 E 8355 S	Unit 16A, The McDonald Condm 1/42 Int
116	22313280340000	Larson, Terry K & Vickie B	251 E 8355 S	Unit 16B, The McDonald Condm 1/42 Int
117	22313280350000	Vost, Mark V	255 E 8355 S	Unit 17A, The McDonald Condm 1/42 Int
118	22313280360000	Putnam, Borden	241 E 8355 S	Unit 17B, The McDonald Condm 1/42 Int
119	22313280370000	Honey, Joleigh D	245 E 8355 S	Unit 18A, The McDonald Condm 1/42 Int
120	22313280380000	Hilbert Spaces, LLC	229 E 8355 S	Unit 18B, The McDonald Condm 1/42 Int
121	22313280390000	Bartlett, Carolyn T	235 E 8355 S	Unit 19A, The McDonald Condm 1/42 Int
122	22313280400000	Xute Contracting, LLC	219 E 8355 S	Unit 19B, The McDonald Condm 1/42 Int
123	22313280410000	I & S Properties LLC	223 E 8355 S	Unit 20A, The McDonald Condm 1/42 Int
124	22313280420000	Mountain Valley Properties LLC	215 E 8355 S	Unit 20B, The McDonald Condm 1/42 Int
125	22313280430000	Xute Contracting, LLC	217 E 8355 S	Unit 21A, The McDonald Condm 1/42 Int
126	22313290030000	Sampson, David B & Mary M	8368 S 300 E	Unit 21B, The McDonald Condm 1/42 Int
127	22313270290000	Salt Lake County	8336 S 300 E	COM 58 RDS S FR NE COR OF SW 1/4 SEC 31, T 25, R 1E, S L M; S 284 FT M OR L; W 87 FT M OR L; NE 1/4 ALG E LINE OF EAST JORDAN CANAL 286 FT M OR L; E 40 FT M OR L TO BEG 0.26 AC M OR L
128	22313290010000	Salt Lake County	8318 S 300 E	BEG 1713.39 FT N FR S 1/4 COR SEC 31, T 25, R 1E, S L M; N 424.53 FT, M OR L; W 4.79 FT; N 13°34'15" E 13.78 FT; M OR LS 89°43'10" W 7.45 FT; S 13°34'15" W 204.57 FT; S 9°23'33" W 227.42 FT; N 89°22'40" W 1065.72 FT; S 4°59'08" E 13.8 FT; MOR L; S 89°23' E 1158.6 FT; M OR L TO BEG. LESS THAT PORTION LYING INSIDE SANDY. 0.53 AC, M OR L
129	22314020090000	Dion, Andrea	8323 S 300 E	BEG 49 RDS FR NW COR SE 1/4 SEC 31 T 25 R 1E SL MER S 4.5 RDS; E 9 RDS; N 4.5 RDS; W 9 RDS TO BEG. 0.26 AC.
130	22314020100000	Houberg, Cynthia G, et al	8335 S 300 E	BEG 53.5 RDS FR NW COR OF SE 1/4 SEC 31 T 25 R 1E S L M; S 4.5 Rd E 9 Rd N 4.5 Rd W 9 Rd TO BEG 0.26 AC
131	22314020110000	Ames, Melissa A & Christopher G	8345 S 300 E	COM 58 RDS S FR NW COR OF SE 1/4 SEC 31 T 25 R 1E SL MER S 4.5 RDS E 9 RDS N 4.5 RDS W 9 RDS TO BEG 0.25 AC
132	22314020120000	Huffman, Heidi	8365 S 300 E	BEG 62.5 RDS S FR NW COR OF SE 1/4 SEC 31, T 25, R 1E, S L M; S 4.5 RDS; E 9 RDS; N 4.5 RDS; W 9 RDS TO BEG. 0.25 AC, M OR L.
133	22314020130000	Polson, Joan A	8381 S 300 E	COM 1430.5 FT N FR S 1/4 COR SEC 31 T 25 R 1E SL M N 104 FT E9 Rd S 104 FT W 9 Rd TO BEG 0.4 AC
134	22314020140000	Petersen, Steven A & Doreen	8391 S 300 E	COM 82 RDS N & 151 RDS W FR SE COR SEC 31 T 25 R 1E SL MER W9 RDS N 77.5 FT

135	22314020150000	Newman, William & Nikole	8236 S Bryce Dr	E 9 RDS S 77.5 FT TO BEG 0.28 AC
136	22314020160000	Hutson, Natalie N	8246 S Bryce Dr	Lot 218 Jordan Village No 2 Sub
137	22314020170000	Moran, Kevin P	8258 S Bryce Dr	Lot 217, Jordan Village #2 Sub.
138	22314020180000	Holloway, M Larry & Ann T	8274 S Bryce Dr	Lot 216 Jordan Village No 2 Sub
139	22314020190000	Bennett, David T	8280 S Bryce Dr	Lot 215 Jordan Village No 2 Sub
140	22314020200000	Liedtke, Heinz P & Dorla D	8292 S Bryce Dr	Lot 214, Jordan Village #2
141	22314020210000	Waldy, Shawn, et al	8302 S Bryce Dr	Lot 213 Jordan Village No 2 Sub
142	22314020220000	Gould, Buck & Megan	8312 S Bryce Dr	Lot 212, Jordan Village #2.
143	22314020230000	Rasmussen, Yvonne F	8320 S Bryce Dr	Lot 211, Jordan Village #2
144	22314020240000	Brinkhoff, Gary D, et al	8330 S Bryce Dr	Lot 210 Jordan Village No 2 Sub
145	22314020250000	Baker, Andrew	8340 S Bryce Dr	Lot 60 Jordan Village NO 1 SUB
146	22314020260000	Carroll, Joe E & Cari A	8352 S Bryce Dr	Lot 61 Jordan Village NO 1 SUB
147	22314020270000	Bingham, Raymond A & Nancy R	8364 S Bryce Dr	Lot 62 Jordan Village No 1 Sub except S 1.4 ft thereof
148	22314020280000	Wallin, Adam R	8374 S Bryce Dr	S 1.4 ft of Lot 62 & NLY 68.09 ft of Lot 63 Jordan Village No 1 Sub
149	22314020290000	Petersen, Steven A & Doreen J	329 E 8400 S	SLY 1.4 FT OF Lot 63 & All Lot 64 Jordan Village No 1 Sub W 131.5 FT S 90 FT TO BEG 0.27 AC
150	22314040130000	Rimmach, Lavon R.	8245 S Bryce Dr	COM 82 RDS N & 151 RDS W FR SE COR SEC 31 T 25 R 1E SL MER E131.5 FT N 90 FT W 131.5 FT S 90 FT TO BEG 0.27 AC
151	22314040140000	Clark, Andrew & Heidi	377 E 8260 S	Lot 201 Jordan Village No 2 Sub
152	22314040150000	Whites, Anthony & Kimberli	387 E 8260 S	Lot 319, Jordan Village Sub #3
153	22314040160000	Wayman, Audra M	397 E 8260 S	Lot 320 Jordan Village No 3 Sub
154	22314040170000	Stanley, Margie B	409 E 8260 S	Lot 321 Jordan Village No 3 Sub
155	22314040180000	Campbell, Ray E & Bonnie A	419 E 8260 S	Lot 322 Jordan Village No 3 Sub
156	22314040190000	Ericson, Franklin V & Paulette F	431 E 8260 S	Lot 323 Jordan Village No 3 Sub
157	22314040200000	Zmo, Richard & Arnette	437 E 8260 S	Lot 324 Jordan Village No 3 Sub
158	22314040210000	Del Toro, Rene & Lisa L	451 E 8260 S	Lot 325 Jordan Village No 3 Sub
159	22314040220000	Terry, Joseph & Janie	463 E 8260 S	Lot 326, Jordan Village #3 Sub
160	22314040230000	McDougal, Bailey	473 E 8260 S	Lot 327, Jordan Village #3
161	22314040240000	Hendricksen, Garland N, Jr & Colleen J	8248 S Romaine Dr	Lot 328 Jordan Village No 3 Sub
162	22314050010000	PL Miller LLC	8273 S Bryce Dr	Lot 329 Jordan Village No 3 Sub
163	22314050020000	Degraw, Merla	376 E 8260 S	Lot 202, Jordan Village #2
164	22314050030000	Osmond, John D & Karen	386 E 8260 S	Lot 318 Jordan Village No 3 Sub
165	22314050040000	Westover, Susan & Michael B	396 E 8260 S	Lot 317 Jordan Village No 3 Sub
166	22314050050000	Simons, Randall E Jr & Stephanie M	406 E 8260 S	Lot 316, Jordan Village #3 Sub
167	22314050060000	Rendon, Brian P & Jill	416 E 8260 S	Lot 315 Jordan Village No 3 Sub
168	22314050070000	Johannessen, Lila M	426 E 8260 S	Lot 314, Jordan Village #3 Sub
169	22314050080000	Memmott, Douglas R & Graham, Sean M	436 E 8260 S	Lot 313, Jordan Village #3 Sub
170	22314050090000	Anderson, Helen R & Blaine E	446 E 8260 S	Lot 312, Jordan Village #3 Sub
171	22314050100000	Youngblood, Zachary S & Emily C	458 E 8260 S	Lot 311 Jordan Village #3 Sub.
172	22314050110000	Neebling, James A	468 E 8260 S	Lot 310, Jordan Village #3 Sub
173	22314050120000	Norton, Delores S	482 E 8260 S	Lot 309 Jordan Village No 3 Sub
174	22314050130000	Rugg, Thomas E & Cindy L	8284 S Romaine Dr	Lot 308 Jordan Village No 3 Sub
175	22314050140000	T & T Gordon Investments LC	8291 S Bryce Dr	Lot 307 Jordan Village No 3 Sub
176	22314050150000	Fowler, Clyde W, Jr & Stephanie G	381 E Bradley Wy	Lot 203 Jordan Village No 2 Sub
177	22314050160000	Manning, Diane	391 E Bradley Wy	Lot 204, Jordan Village #2
178	22314050170000	Spriggs, Micky L & Carolyn	401 E Bradley Wy	Lot 205, Jordan Village #2 Sub
179	22314050180000	Sample, Eileen & Beck, Milos	411 E Bradley Wy	Lot 53, Jordan Village #1 Sub
				Lot 52 Jordan Village No 1 Sub

180	22314050190000	Moyer, Pamela Lish	421 E Bradley Wy	Lot 51, Jordan Village #1 Sub
181	22314050200000	Harding, Liane	433 E Bradley Wy	Lot 50, Jordan Village #1
182	22314050210000	Grace, Todd	443 E Bradley Wy	Lot 49, Jordan Village #1 Sub
183	22314050220000	Kremer, Henry	453 E Bradley Wy	Lot 48, Jordan Village No 1 Sub
184	22314050230000	Ika, Leroy & Mele	463 E Bradley Wy	Lot 47, Jordan Village No 1 Sub
185	22314050240000	Black, Landon & Gillespie, Lisa	8292 S Romaine Dr	Lot 46, Jordan Village No 1 Sub
186	22314060010000	Hartley, Tru L & Mary L	8311 S Bryce Dr	Lot 208, Jordan Village #2 Sub
187	22314060020000	Romney, Brittany A; et al	8321 S Bryce Dr	Lot 209, Jordan Village No 2 Sub
188	22314060030000	Farley, Geoffrey A	355 E Arto Ave	Lot 33, Jordan Village #1 Sub
189	22314060040000	Hall, Monique & Christopher	372 E Bradley Wy	Lot 207, Jordan Village No 2 Sub
190	22314060050000	Frischknecht, Gregory L & Vickie L	382 E Bradley Wy	Lot 206, Jordan Village #2
191	22314060060000	Bauer, Thomas F & Gloria D	392 E Bradley Wy	Lot 38, Jordan Village No 1 Sub
192	22314060070000	Hyer, Max E & Peggy H	402 E Bradley Wy	Lot 39, Jordan Village No 1 Sub
193	22314060080000	Winn, Craig R & Bonnie J	412 E Bradley Wy	Lot 40, Jordan Village No 1 Sub
194	22314060090000	Jackson, Robert D & Barbara D	422 E Bradley Wy	Lot 41, Jordan Village #1 Sub
195	22314060100000	Jenkins, Todd L & Laura	434 E Bradley Wy	Lot 42, Jordan Village No 1 Sub
196	22314060110000	Hayward, Laurel D	444 E Bradley Wy	Lot 43, Jordan Village No 1 Sub
197	22314060120000	Dummer, Eric & Jeanette	454 E Bradley Wy	Lot 44, Jordan Village No 1 Sub
198	22314060130000	Graham, Dean B & Sharlene N	365 E Arto Ave	Lot 32, Jordan Village No 1 Sub
199	22314060140000	Williams, Charles H II & Emily M	377 E Arto Ave	Lot 31, Jordan Village #1 Sub
200	22314060150000	Klinell Investments LLC	387 E Arto Ave	Lot 30, Jordan Village #1 Sub
201	22314060160000	Tisor, Gary E & Judith A	397 E Arto Ave	Lot 29, Jordan Village No 1 Sub
202	22314060170000	Doucet, Charles & Engh, Denise	407 E Arto Ave	Lot 28, Jordan Village No 1 Sub
203	22314060180000	Balfir, Nathan L & Meghan L	417 E Arto Ave	Lot 27, Jordan Village No 1 Sub
204	22314060190000	Green, Gordon K & Katrina	427 E Arto Ave	Lot 26, Jordan Village No 1 Sub
205	22314060200000	Parkin, Terry E	439 E Arto Ave	Lot 25, Jordan Village Sub #1
206	22314060210000	Vanderhoof, Eloise G	451 E Arto Ave	Lot 24, Jordan Village #1 Sub
207	22314060220000	Crow, J Glen & Kay F	466 E Bradley Wy	Lot 45, Jordan Village No 1 Sub
208	22314060230000	Pickup, Lyle C & Ann	8322 S Romaine Dr	Lot 22, Jordan Village No 1 Sub
209	22314060240000	Van Noy, Gloria J	463 E Arto Ave	Lot 23, Jordan Village No 1 Sub
210	22314070010000	Verde, James M	8353 S Bryce Dr	Lot 4, Jordan Village No 1 Sub
211	22314070020000	Sweatfield, Alan E & Linda L	362 E Arto Ave	Lot 5, Jordan Village No 1 Sub
212	22314070030000	Stevenson, Collin	372 E Arto Ave	Lot 6, Jordan Village No 1 Sub
213	22314070040000	Humes, Jonathan	382 E Arto Ave	Lot 7, Jordan Village #1 Sub
214	22314070050000	Johnson, Floyd A & Pearl C	392 E Arto Ave	Lot 8, Jordan Village No 1 Sub
215	22314070060000	Staks, Kenneth M & Kathryn	402 E Arto Ave	BEG AT NE COR LOT 8, JORDAN VILLAGE #1; E 67.625 FT.; S 130.73 FT.; W 67.625 FT.; N 130.73 FT TO BEG. 0.2 AC. M OR L
216	22314070070000	Zemaitis, Darius	410 E Arto Ave	BEG 67.625 FT E FR NE COR Lot 8, Jordan Village #1; E 67.625FT; S 130.73 FT; W 67.625 FT; N 130.73 FT TO BEG. 0.2 AC. M OR L
217	22314070080000	Safra, Nicholas M	420 E Arto Ave	COM 1658 FT N & 1752 FT W FR SE COR SEC 31 T 25 R 1E SL MER W 102 FT S 153 FT E 102 FT N 153 FT TO BEG
218	22314070090000	Mandarinio, Tamara	436 E Arto Ave	COM AT NW COR Lot 9, Jordan Village #1 SUB; W 102 FT; S 1° 06' E 153 FT; E 102 FT; 0.36 ACM OR L TO W LINE Lot 11, SD SUB; N 1°06' W 153 FT TO BEG. 0.36 AC
219	22314070100000	Bucklew, Jillian	450 E Arto Ave	Lot 9, Jordan Village NO 1 SUB
220	22314070110000	Lewis, Robert J	8356 S Romaine Dr	Lot 10, Jordan Village #1
221	22314070120000	Harper, Sterling A	8370 S Romaine Dr	Lot 11, Jordan Village NO 1 SUB
222	22314070130000	Brimhall, Maxine K	8367 S Bryce Dr	Lot 3, Jordan Village #1 SUB
223	22314070140000	Edmonds, Michael & Julie	8377 S Bryce Dr	Lot 2, Jordan Village NO 1 SUB
224	22314070150000	Nielson, Clayton A & Rosa Mae	359 E 8400 S	Lot 1, Jordan Village NO 1 SUB

225	22314070160000	McKinzie Rachel & Robinson Marf	379 E 8400 S	COM 82 RDS N & 126.5 RDS W FR SE COR SEC 31 T 25 R 1E SL MERW 5.5 RDS N 10.5 RDS E 5.5 RDS S 10.5 RDS TO BEG 0.37 AC
226	22314070230000	Footle, Lynn D & Naomi B	393 E 8400 S	BEG 1320 FT N & 1974.45 FT W & 33 FT N FR SE COR SEC 31, T 25, R 1E, SLM, W 111.8 FT; N 173.25 FT; E 111.8 FT; S 173.25 FT TO BEG. 0.44 AC M OR L
227	22314070220000	Petersen, Mario M & Evans, Jamie A	8382 S Romaine Dr	Lot 13 Jordan Village NO 1 SUB
228	22314070210000	Sweet, Rodney L & Kristin K	451 E 8400 S	Lot 12, Jordan Village #1
229	22314270030000	Tupura, Jason T & Vallee, Ane L	8249 S Romaine Dr	Lot 301 Jordan Village NO 3 SUB
230	22314270040000	Diffrient, Charles C	8261 S Romaine Dr	Lot 302, Jordan Village #3
231	22314270050000	Swenson, Casey	8267 S Romaine Dr	Lot 303 Jordan Village NO 3 SUB
232	22314270060000	Ramirez, Kathleen T	501 E 8285 S	Lot 303 Jordan Village #3 SUB.
233	22314270070000	Daniels, Jack V & Joyce A	511 E 8285 S	Lot 304 Jordan Village NO 3 SUB
234	22314080010000	Smith, Taylor J & Coralyn	8297 S Romaine Dr	Lot 306 Jordan Village NO 3 SUB
235	22314080020000	Flandro, Shelby B & Carolyn	8315 S Romaine Dr	Lot 21 Jordan Village NO 1 SUB
236	22314080030000	Muir, Jordan L & Allison-Ann	8327 S Romaine Dr	Lot 20, Jordan Village #1
237	22314080040000	Stoddard, Lynn	8337 S Romaine Dr	Lot 19 Jordan Village NO 1 SUB
238	22314080050000	Kenlan, Michael & Dasha	8347 S Romaine Dr	Lot 18 Jordan Village NO 1 SUB
239	22314080060000	Knowles, Eric J & Karen	8357 S Romaine Dr	Lot 17, Jordan Village #1 SUB.
240	22314080070000	Lewis, Marchion & Christopherson, Stepha	8367 S Romaine Dr	Lot 16, Jordan Village #1 SUB
241	22314080080000	Openshaw, Roger R & Judy	8377 S Romaine Dr	Lot 15 Jordan Village NO 1 SUB
242	22314080090000	Hales, David M & Garissa G	485 E 8400 S	Lot 14 Jordan Village NO 1 SUB
243	22314290200000	Secure Matrx LLC	601 E 8400 S	COM 1348 FT N & 825 FT W FR THE SE COR SEC 31, T 25, R 1E, SLM, S 89°49' W 206.8 FT; N 632.6 FT; E 206.8 FT; S 632 FT TO BEG. 3.0 AC
244	22314290190000	Hauck, Christopher J & Michelle J	571 E 8400 S	BEG 1353 FT N & 1031.8 FT W FR SE COR OF SEC 31, T 25, R 1E, S L M; W 69.5 FT; N 209.0 FT; E 69.5 FT; S 209.0 FT TO BEG 0.33 AC.

Annexation Plat #15

	Parcel ID	Owner Name	Property Location	Legal Description
1	22313020470000	Schoenfeld, Richard D & Helen K	8411 S State St	BEG N 1367.84 FT & E 157.5 FT & S 88°50'19" E 3.25 FT FR SW COR OF SEC 31, T25, R1E, SLM; S 88°50'19" E 755.43 FT; S 01°35'36" W 106.48 FT; N 88°50'19" W 753.26 FT; N 0°21'25" E 108.85 FT TO BEG. 1.87 AC M OR L
2	22313021034002	Pinnacle Sandy LLC	8373 S Bellingham Dr	Lot 4, East Town Village - Sandy. (Less that portion inside Jordan Valley Water Conservancy District).
3	22313040010000	R&T Investments, LC; et al	8337 S Durham St	Lot 1, East Town Village - Sandy.
4	22313040020000	Hortino LP	8377 S 115 E	Lot 2, East Town Village - Sandy.
5	22313040034001	R&T Investments, LC; et al	8407 S 115 E	Lot 3, East Town Village - Sandy. (Less that portion inside Jordan Valley Water Conservancy District).
6	22313040034002	R&T Investments, LC; et al	8407 S 115 E	Lot 3, East Town Village - Sandy. (Less that portion inside Jordan Valley Water Conservancy District).
7	22313050024002	ETV Holdings, LLC	8371 S State St	Lot 7, East Town Village - Sandy. (Less that portion inside Jordan Valley Water Conservancy District).
8	22313050034002	Pinnacle Sandy LLC	8372 S Bellingham Dr	Lot 6, East Town Village - Sandy. (Less that portion inside Jordan Valley Water Conservancy District).
9	22313510484001	Pinnacle Sandy LLC	88 E Princeton Dr	Lot 5, East Town Village - Sandy. (Less that portion inside Jordan Valley Water Conservancy District).
10	22313510484002	Pinnacle Sandy LLC	88 E Princeton Dr	Lot 5, East Town Village - Sandy. (Less that portion inside Jordan Valley Water Conservancy District).

Annexation Plat #16

Parcel ID	Owner Name	Property Location	Legal Description
1 213630201544003	Sterling LLC	672 W Sandy Parkway	<p>BEG N 1536.86 FT & E 34.08 FT FR SW COR SEC 36, T 2S, R 1W, SLM; N 65°08'02" E 254.88 FT; S 58°33'49" E 18.53 FT; S 31°26'11" W 20 FT; S 54°15'11" W 55.168 FT; SLY ALG A 8.7 FT RADIUS CURVE TO L 4.955 FT; S 0°15'25" W 192.082 FT; S 32°53'51" E 105.879 FT; S 20°20'44" W 29.5 FT; NWLY ALG A 493.006 FT RADIUS CURVE TO L 173.817 FT; N 89°57'35" W 32 FT; NWLY ALG A 35 FT RADIUS CURVE TO R 54.921 FT; N 0°02'25" E 199.67 FT TO BEG. LESS THAT PORTION OUTSIDE JORDAN VALLEY WATER DIST. 0.17 AC</p>
2 213630201644003	Sterling LLC	672 W Sandy Parkway	<p>BEG N 1536.86 FT & E 34.08 FT & N 68°08'02" E 254.88 FT & S 58°33'49" E 18.53 FT FR SW COR SEC 36, T 2S, R 1W, SLM; S 58°33'49" E 212.126 FT; S 7°08'09" W 332.85 FT; N 59°57'35" W 84.8 FT; NWLY ALG A 493.006 FT RADIUS CURVE TO L 84.321 FT; N 20°20'44" E 29.5 FT; N 32°53'51" W 105.879 FT; N 0°15'25" E 192.082 FT; NLY ALG A 8.7 FT RADIUS CURVE TO R 4.955 FT; N 54°15'11" E 55.168 FT; N 31°26'11" E 20 FT TO BEG. LESS THAT PORTION OUTSIDE JORDAN VALLEY WATER DIST. 0.20 AC. M OR L</p>

S.W. 1/4
Sec. 11
T3S,R1E

Final Local Entity Plat

MWDSLS Annexation Plat #5

Annexing Those Subdivisions and Parcels
Shown And Described On Sheets 1 & 2, Into
The Metropolitan Water District Of Salt Lake & Sandy

Located In Sections 11 & 14, T3S, R1E, SLB&M
Salt Lake County, Utah
(GIS, Parcel Information and Survey Data provided by Salt Lake County)

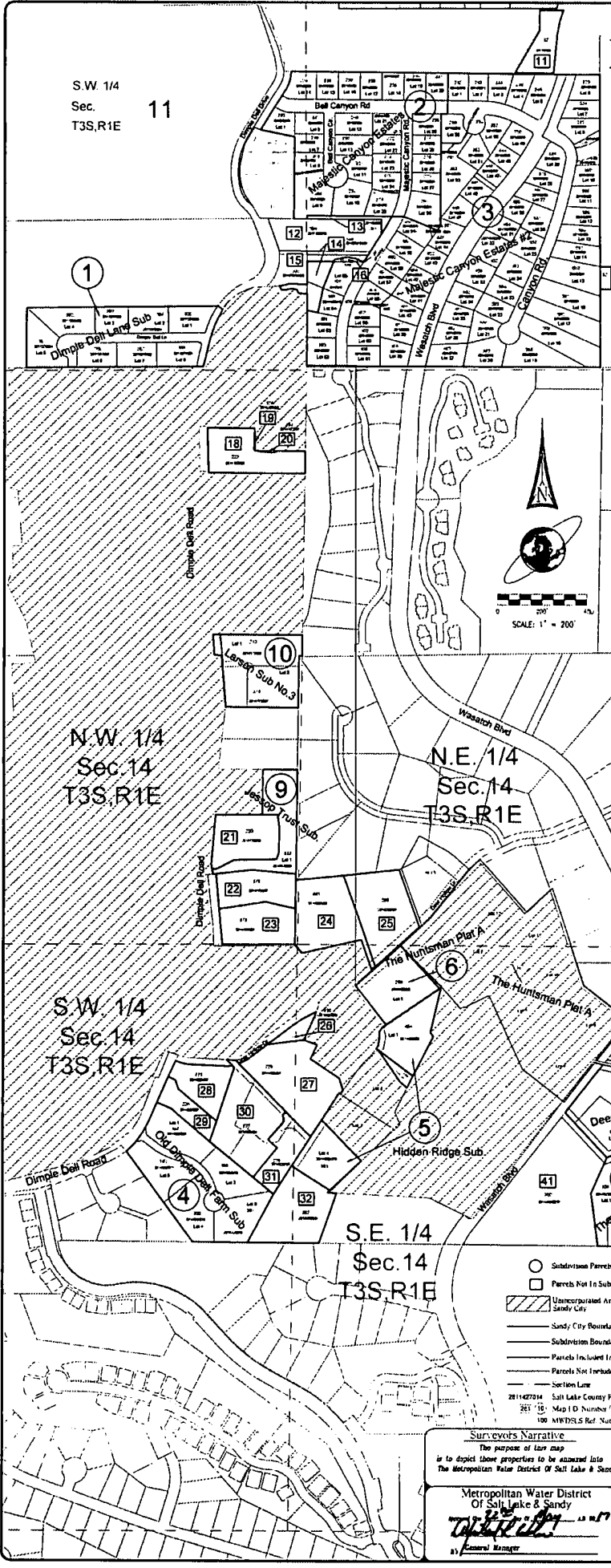

Subdivision Parcels

Map No.	Description	Subdivision
1	All of those lots (and any of their modifications) that lie within Dimple Dell Lane Subdivision as recorded in Bk. 78-1, Pg. 4.	124 through 181 277 through 279
2	All of those lots and parcels (and any of their modifications) that lie within Magestic Canyon Estates as recorded in Bk. 74-10, Pg. 154. Less that area lying in an unincorporated area that includes Lots 2, 3, 4, and 5.	282 through 291 292 through 293
3	All of those lots and parcels (and any of their modifications) that lie within Magestic Canyon Estates No. 2 Subdivision as recorded in Bk. 79-7, Pg. 207 in the office of the Salt Lake County Recorder. Less the western portion of Lots 84 and 85 that is included in the lot description for Map I.D. #113, Parcel 2211320134201 shown on Page 8.	301, 302, 309 310 through 319 320 through 329 330 through 339
4	All of those lots (and any of their modifications) that lie within Old Dimple Dell Farm Subdivision as recorded in Bk. 2006P, Pg. 110 in the office of the Salt Lake County Recorder.	147 through 201 202 through 203
5	All of Lot 1 and that part of Lot 2 as described in Entry 12148498 Book 10329 Page 1788. Also, all of Lot 4. All lying within Hidden Ridge Subdivision recorded in Bk. 69-11, Pg. 107 in the office of the Salt Lake County Recorder.	165, 166, 169 170 through 179
6	All of lots 1, 5, 6, 7 and 8 (and any of their modifications) lying within The Huntsman Plat A, a subdivision recorded in Bk. 73-8, Pg. 62 in the office of the Salt Lake County Recorder.	300 301 through 306 307 through 312
7	All of those lots and parcels (and any of their modifications) that lie within Deer Hollow Ranches Subdivision as recorded in Bk. 2007P, Pg. 176 in the office of the Salt Lake County Recorder.	173 through 175 176 through 178
8	All of those lots and parcels (and any of their modifications) that lie within The Falconet Subdivision as recorded in Bk. 96-12P, Page 325 in the office of the Salt Lake County Recorder.	328 through 371 372 through 373
9	All of lot 1 (and any of its modifications) of The Jeepco Trust Subdivision as recorded in Book 2008 P1, Page 157 in the office of the Salt Lake County Recorder.	1 2 through 11
10	All of those lots and parcels (and any of their modifications) that lie within Lansen Subdivision No. 3 as recorded in Bk. 2006, Page 80 in the office of the Salt Lake County Recorder.	213 & 214 215 through 219

(Total Subdivision Parcels 131)

Parcels Not In Subdivisions
See page 2 for Map I.D. parcels 11 through 44
(34 Parcels)

Note:
The 163 parcels identified on this map to be annexed into the Metropolitan Water District of Salt Lake and Sandy have previously been annexed into Sandy City.

N.W. 1/4
Sec. 14
T3S, R1E

N.E. 1/4
Sec. 14
T3S, R1E

S.W. 1/4
Sec. 14
T3S, R1E

S.E. 1/4
Sec. 14
T3S, R1E

- Subdivision Parcels
- Parcels Not In Subdivisions
- ▨ Unincorporated Areas lying within Sandy City
- Sandy City Boundary
- Subdivision Boundary
- Parcels Included In Annexation
- Parcels Not Included In Annexation
- Section Line
- 281427254 Salt Lake County Parcel Number
- 281 Map I.D. Number (1-1-Digit)
- 100 MWDSLS Ref. Number (1-3-Digit)

Surveyor's Certificate

I, Ted B. Biehn, a professional land surveyor licensed under Title 86, Chapter 22, Professional Engineers and Professional Land Surveyors Licensing Act, having become inactive 10/24/22, as prescribed by the State of Utah, do hereby certify that a final local entity plat, in accordance with Section 17-23-21, was made under my direction and shows hereon, is a true and correct representation of said Final Local Entity Plat.

Ted B. Biehn
Professional Land Surveyor

Surveyor's Narrative

The purpose of this map is to depict those properties to be annexed into The Metropolitan Water District Of Salt Lake & Sandy.

Metropolitan Water District Of Salt Lake & Sandy
General Manager

Robinson Biehn & Biehn
PROFESSIONAL LAND SURVEYORS
SALT LAKE COUNTY, UTAH

Salt Lake County Surveyor
Approved: _____
Salt Lake County Surveyor

Salt Lake County Recorder
State of Utah, County of Salt Lake, Recorder and Plat

of the report of _____
Page _____
Date _____
Book _____
Page _____
Filed _____
County Salt Lake County Recorder

Final Local Entity Plat

MWDSLs Annexation Plat #5

Non Subdivision Parcels
Sheet 2 of 2

The descriptions shown on this map are taken from the Salt Lake County Recorder's Web Site.
and are used for taxation purposes only.
The book and page references may or may not reflect a true book and page as some parcels shown on this map are remainder or remnant parcels.

Parcel #	Area (Acres)	Legal Description
11	0.011	...
12	0.011	...
13	0.011	...
14	0.011	...
15	0.011	...
16	0.011	...
17	0.011	...
18	0.011	...
19	0.011	...
20	0.011	...
21	0.011	...
22	0.011	...
23	0.011	...
24	0.011	...
25	0.011	...
26	0.011	...
27	0.011	...
28	0.011	...
29	0.011	...
30	0.011	...

Parcel #	Area (Acres)	Legal Description
31	0.011	...
32	0.011	...
33	0.011	...
34	0.011	...
35	0.011	...
36	0.011	...
37	0.011	...
38	0.011	...
39	0.011	...
40	0.011	...
41	0.011	...
42	0.011	...
43	0.011	...
44	0.011	...

- (140) - Subdivision
- (150) - Easement
- (160) - Easement
- (170) - Easement
- (180) - Easement
- (190) - Easement
- (200) - Easement
- (210) - Easement
- (220) - Easement
- (230) - Easement
- (240) - Easement
- (250) - Easement
- (260) - Easement
- (270) - Easement
- (280) - Easement
- (290) - Easement
- (300) - Easement

Subdivision Parcel
 Parcel Not In Subdivision

Final Local Entity Plat
MWDSLs Annexation Plat #5
Sheet 2 of 2

Robinson Blehn & Blehn
RBB
REGISTERED PROFESSIONAL LAND SURVEYORS
SALT LAKE COUNTY, UTAH

Salt Lake County Recorder
Name of Salt County of Salt Lake Recorder and Plat
Book # _____ Page # _____
Date of Recording _____
Date of Sale _____
Date of Plat _____
Date of Plat _____
Date of Plat _____

Final Local Entity Plat

MWDLS Annexation Plat #6

Annexing Those Subdivisions and Parcels Shown On This Map

Into The

Metropolitan Water District Of Salt Lake & Sandy

Located In Sections 10 & 11 of T3S, R1E, S18&M

Salt Lake County, Utah

(GIS, Parcel Information and Survey Data provided by Salt Lake County)

Subdivision Parcels

Parcel No.	Description	Section
1	Ad from Description of The Metrol Subdivision as recorded in Book 2029, Page 189 in the office of the Salt Lake County Recorder.	10
2	Ad from the land and parcel (and any of their modifications) that is within the Metrol Subdivision as recorded in Book 2029, Page 189 in the office of the Salt Lake County Recorder. Also, the land and parcel (and any of their modifications) that is within the Metrol Subdivision and is included in a planning description, UTA 8.1, METROL SERVICES that is recorded in Book 2029, Page 189 in the office of the Salt Lake County Recorder.	10
3	Ad from the land and parcel (and any of their modifications) that is within the Metrol Subdivision as recorded in Book 2029, Page 189 in the office of the Salt Lake County Recorder.	10
4	Ad from the land and parcel (and any of their modifications) that is within the Metrol Subdivision as recorded in Book 2029, Page 189 in the office of the Salt Lake County Recorder.	10
5	Ad from the land and parcel (and any of their modifications) that is within the Metrol Subdivision as recorded in Book 2029, Page 189 in the office of the Salt Lake County Recorder.	10
6	Ad from the land and parcel (and any of their modifications) that is within the Metrol Subdivision as recorded in Book 2029, Page 189 in the office of the Salt Lake County Recorder.	10
7	Ad from the land and parcel (and any of their modifications) that is within the Metrol Subdivision as recorded in Book 2029, Page 189 in the office of the Salt Lake County Recorder.	10
8	Ad from the land and parcel (and any of their modifications) that is within the Metrol Subdivision as recorded in Book 2029, Page 189 in the office of the Salt Lake County Recorder.	10

(Total Number of Subdivision Parcels: 39)

Parcels Not In Subdivisions
See Sheet 2 for Map ID, parcels 9 through 34
(26 Parcels)

Note:
The US parcel identifier on this map is to be entered into the Metropolitan Water District of Salt Lake & Sandy. Not previously been entered into SWIS/CIV.

- Subdivision Parcels
- Parcels Not In Subdivisions
- Unimproved Area Being Within Survey City
- Survey City Boundary
- Salt Lake County Boundary
- Parcels Included In Annexation
- Parcels Not Included In Annexation
- Section Line
- Salt Lake County Parcel Number
- Map ID Number (1-3 Digits)

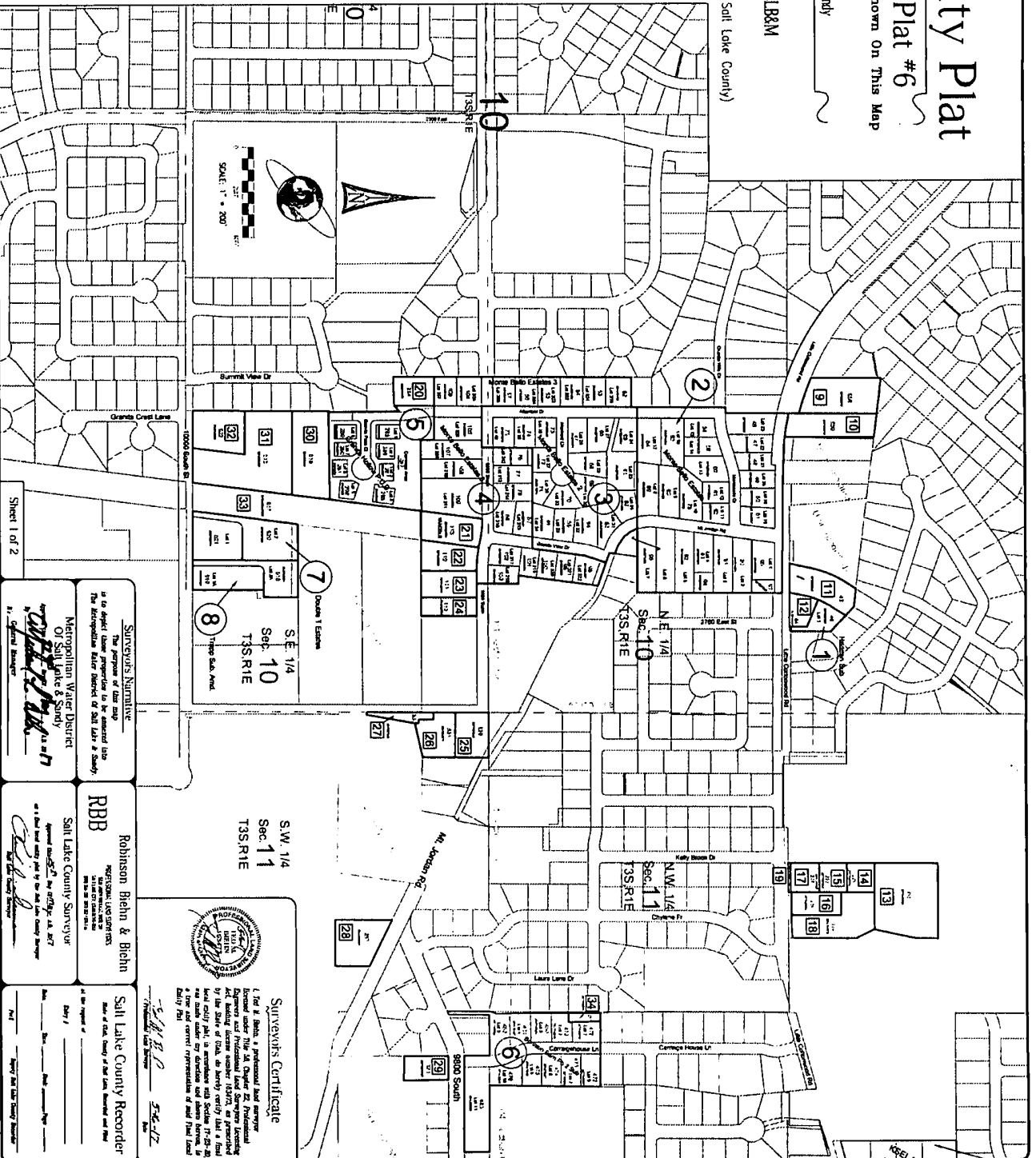

Surveyor's Narrative
The purpose of this map is to show the parcels that are being annexed into the Metropolitan Water District of Salt Lake & Sandy.

Metropolitan Water District
Of Salt Lake & Sandy
By *[Signature]*
City Engineer

Robinson Blehn & Blehn
RBB
Professional Land Surveyors
Salt Lake County Surveyor

Salt Lake County Recorder
Salt Lake County Recorder

Surveyor's Certificate
I, *[Signature]*, a Professional Land Surveyor, certify that the above described parcels are the same as those shown on the attached map and that the same were surveyed and shown thereon in accordance with the laws of the State of Utah and the rules and regulations of the Board of Professional Land Surveyors of the State of Utah.

Final Local Entity Plat

MWDSLS Annexation Plat #6

Sheet 2 of 2
Non Subdivision Parcels

The descriptions shown on this map are taken from the Salt Lake County Recorder's Web Site and are used for taxation purposes only. The book and page references may or may not reflect a true book and page as some parcels shown on this map are remainder or remnant parcels.

Parcel #	Parcel 1	Book	Page	Description
9	2010000000	2000	100	...
10	2010000000	2000	100	...
11	2010000000	2000	100	...
12	2010000000	2000	100	...
13	2010000000	2000	100	...
14	2010000000	2000	100	...
15	2010000000	2000	100	...
16	2010000000	2000	100	...
17	2010000000	2000	100	...
18	2010000000	2000	100	...
19	2010000000	2000	100	...
20	2010000000	2000	100	...

Subdivided Parcels
 Parcels Not in Subdivisions

Parcel #	Parcel 1	Book	Page	Description
21	2010000000	2000	100	...
22	2010000000	2000	100	...
23	2010000000	2000	100	...
24	2010000000	2000	100	...
25	2010000000	2000	100	...
26	2010000000	2000	100	...
27	2010000000	2000	100	...
28	2010000000	2000	100	...
29	2010000000	2000	100	...
30	2010000000	2000	100	...
31	2010000000	2000	100	...
32	2010000000	2000	100	...
33	2010000000	2000	100	...
34	2010000000	2000	100	...

Final Local Entity Plat
 MWDSLS Annexation Plat #6
 Robinson Blehn & Blehn
 RBB
 Salt Lake County Recorder
 Sheet 2 of 2

N.W. 1/4
Sec. 16
T3S R1E

N.E. 1/4
Sec. 16
T3S R1E

N.W. 1/4
Sec. 15
T3S R1E

2 Nobden Subdivision

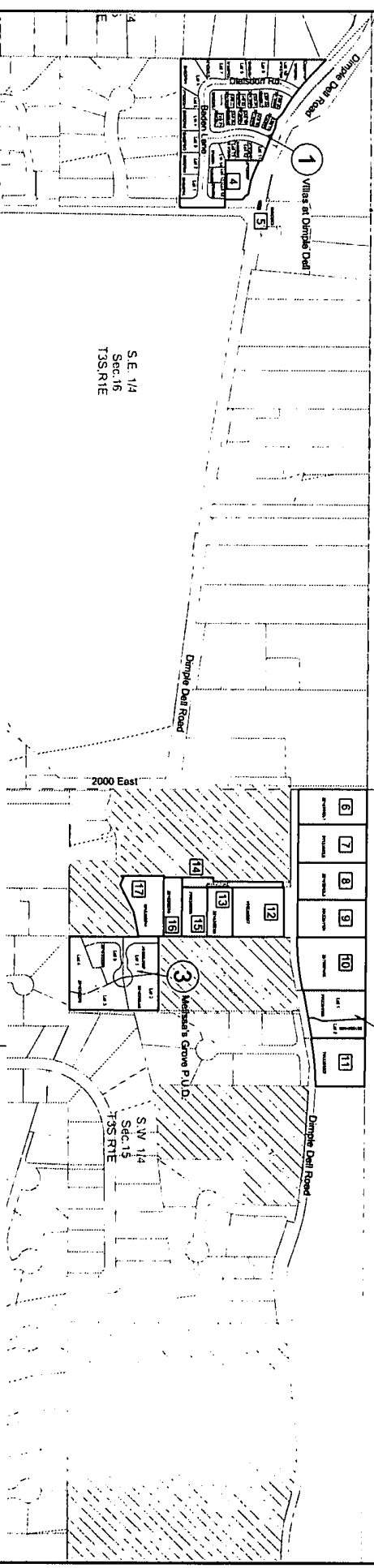
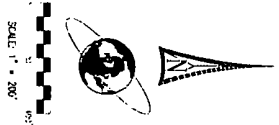

Subdivision Parcels

Map No.	DESCRIPTION	Area (Ac.)
1	All of those lots and parcels (and any of their subdivisions) that lie within the area of the Nobden Subdivision as recorded in Book 2009, Page 221 in the Office of the Salt Lake County Recorder.	14.0000
2	All of those lots and parcels (and any of their subdivisions) that lie within the area of the Nobden Subdivision as recorded in Book 2012, Page 117 in the Office of the Salt Lake County Recorder.	1.1000
3	All of those lots and parcels (and any of their subdivisions) that lie within the area of the Nobden Subdivision as recorded in Book 2009, Page 194 in the Office of the Salt Lake County Recorder.	20.0000

Parcels Not in Subdivisions
18 Parcels

Final Local Entity Plat

MWD SLS Annexation Plat #7

Annexing Those Subdivisions and Parcels
Shown on This Map
Into The
Metropolitan Water District Of Salt Lake & Sandy
Located in Sections 15 & 16, T3S, R1E, S1B&M
Salt Lake County, Utah
(GIS, Parcel Information and Survey Data provided by Salt Lake County)
January 2016



Surveyor's Certificate
I, the undersigned, a professional land surveyor licensed under Title 36, Chapter 22, Professional Land Surveyors, of the State of Utah, do hereby certify that a final local entity plat, as described and shown herein, has been correctly prepared and that the same is a true and correct representation of said land and survey.

Surveyor's Narrative
The purpose of this map is to depict those parcels of land that are being annexed into the Metropolitan Water District of Salt Lake & Sandy.

Robinson Blehn & Blehn (RBB)
1001 S. 1200 E., Suite 100
Salt Lake City, UT 84143
Tel: (801) 466-1100

Salt Lake County Recorder
State of Utah, County of Salt Lake, Recorder of Deeds
Date of this report: _____
Book / _____
Page / _____
Approved by Salt Lake County Recorder: _____

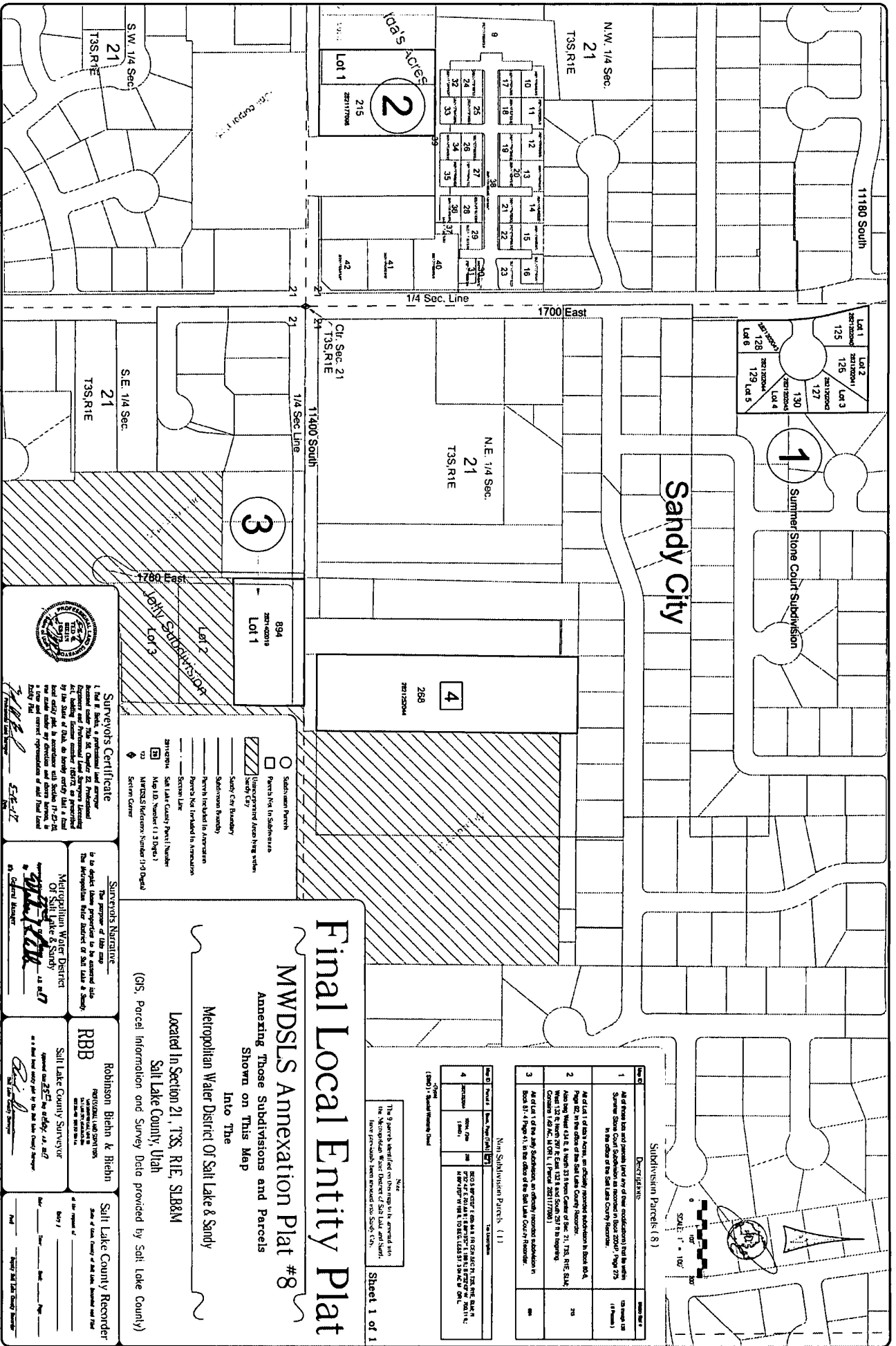

Parcel No.	Description	Area (Acres)
1	All of parcels and more land of that subdivision to be within Summer Stone Court Subdivision as shown in Block 200, Page 275 in the office of the Salt Lake County Recorder.	125
2	All of Lot 1 of Sub 1, an officially recorded subdivision in Block 88-A, Page 62, in the office of the Salt Lake County Recorder. Also the West 1/4 of the Section 21, T3S, R1E, S14W, County of Salt Lake, State of Utah, as shown in Block 200, Page 275 in the office of the Salt Lake County Recorder.	215
3	All of Lot 1 of the July Subdivision, an officially recorded subdivision in Block 81, Page 61, in the office of the Salt Lake County Recorder.	215

Final Local Entity Plat #8

MWDSLS Annexation Plat #8
 Annexing Those Subdivisions and Parcels
 Shown on This Map
 Into The
 Metropolitan Water District Of Salt Lake & Sandy
 Located in Section 21, T3S, R1E, S14W
 Salt Lake County, Utah
 (GIS, Parcel Information and Survey Data provided by Salt Lake County)

Surveyor's Certificate

I, the undersigned, a duly licensed Professional Engineer in the State of Utah, do hereby certify that the above described parcels are correctly shown on this map, and that the same have been surveyed and shown therein in accordance with the provisions of the Utah Subdivision Map Act, Chapter 67B, Utah Code, and the rules and regulations of the State Board of Professional Engineers and Professional Land Surveyors, and that the same have been surveyed and shown therein in accordance with the provisions of the Utah Subdivision Map Act, Chapter 67B, Utah Code, and the rules and regulations of the State Board of Professional Engineers and Professional Land Surveyors, and that the same have been surveyed and shown therein in accordance with the provisions of the Utah Subdivision Map Act, Chapter 67B, Utah Code, and the rules and regulations of the State Board of Professional Engineers and Professional Land Surveyors.

[Signature]
 State Engineer

Surveyor's Narrative

The purpose of this map is to depict those parcels to be annexed into the Metropolitan Water District of Salt Lake & Sandy. The Metropolitan Water District of Salt Lake & Sandy is a public utility district organized under the laws of the State of Utah.

[Signature]
 Metropolitan Water District of Salt Lake & Sandy
 General Manager

Robbison Blain & Blain
 RBB
 Salt Lake County Surveyor

Salt Lake County Recorder

[Signature]
 Salt Lake County Recorder

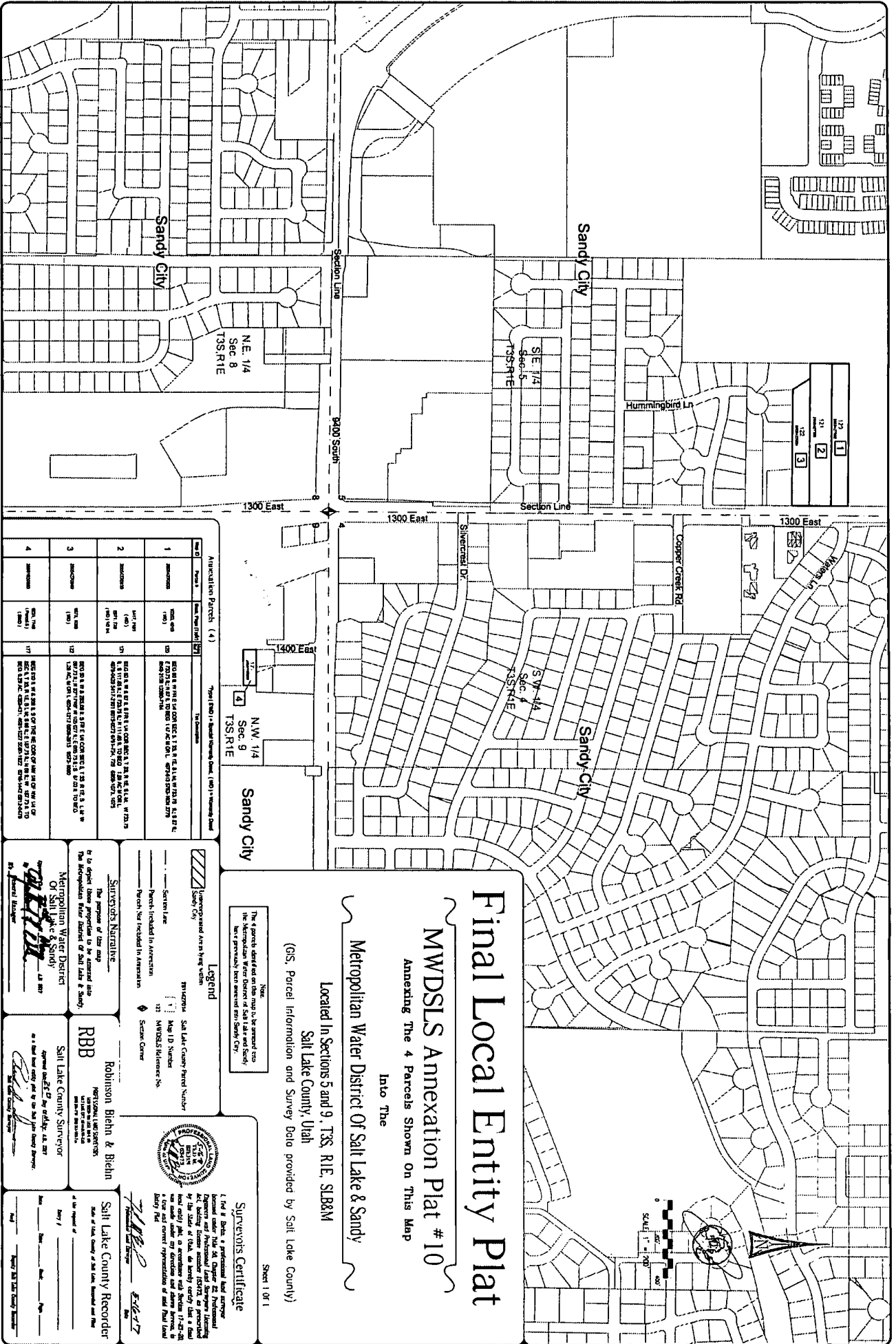

Final Local Entity Plat

MWDSLS Annexation Plat # 10

Annexing The 4 Parcels Shown On This Map

Into The

Metropolitan Water District Of Salt Lake & Sandy

Located In Sections 5 and 9, T3S, R1E, S1B8M

Salt Lake County, Utah

(GIS, Parcel Information and Survey Data provided by Salt Lake County)

Sheet 1 Of 1

Note:
The 4 parcels depicted on this map shall be annexed into the Metropolitan Water District of Salt Lake and Sandy, Utah, provided that the annexation is approved by the Metropolitan Water District of Salt Lake and Sandy, Utah.

Legend

- Shaded Area: Unimproved Acreage within Sandy City
- Section Line: Section Line
- Parcel Included in Annexation: Parcel Included in Annexation
- Parcel Not Included in Annexation: Parcel Not Included in Annexation
- Section Corner: Section Corner

Surveyor's Narrative

The purpose of this map is to show the proposed annexation of the 4 parcels shown on this map into the Metropolitan Water District of Salt Lake & Sandy, Utah.

Metropolitan Water District Of Salt Lake & Sandy

By: *[Signature]*

Surveyor's Certificate

I, *[Signature]*, being a professional land surveyor licensed under Title 36, Chapter 22, Professional Land Surveyors, State of Utah, do hereby certify that the above described parcels are correctly shown on this map and that the same are located within the boundaries of the Metropolitan Water District of Salt Lake & Sandy, Utah.

Salt Lake County Recorder

State of Utah, County of Salt Lake, Municipal and Ward

Parcel #	Area (Acres)	Section	Range	Meridian	Remarks
1	1.00	14	9	T3S	Parcel 1 is a portion of Section 14, T3S, R1E, S1B8M, containing 1.00 acre.
2	1.00	14	9	T3S	Parcel 2 is a portion of Section 14, T3S, R1E, S1B8M, containing 1.00 acre.
3	1.00	14	9	T3S	Parcel 3 is a portion of Section 14, T3S, R1E, S1B8M, containing 1.00 acre.
4	1.00	14	9	T3S	Parcel 4 is a portion of Section 14, T3S, R1E, S1B8M, containing 1.00 acre.

Final Local Entity Plat

MWDSLS Annexation Plat # 11

Annexing The Parcel Shown on This Map
Into The
Metropolitan Water District Of Salt Lake & Sandy

Located In Section 33, T2S, R1E, S1B8M
Salt Lake County, Utah
(GIS, Parcel Information and Survey Data provided by Salt Lake County)

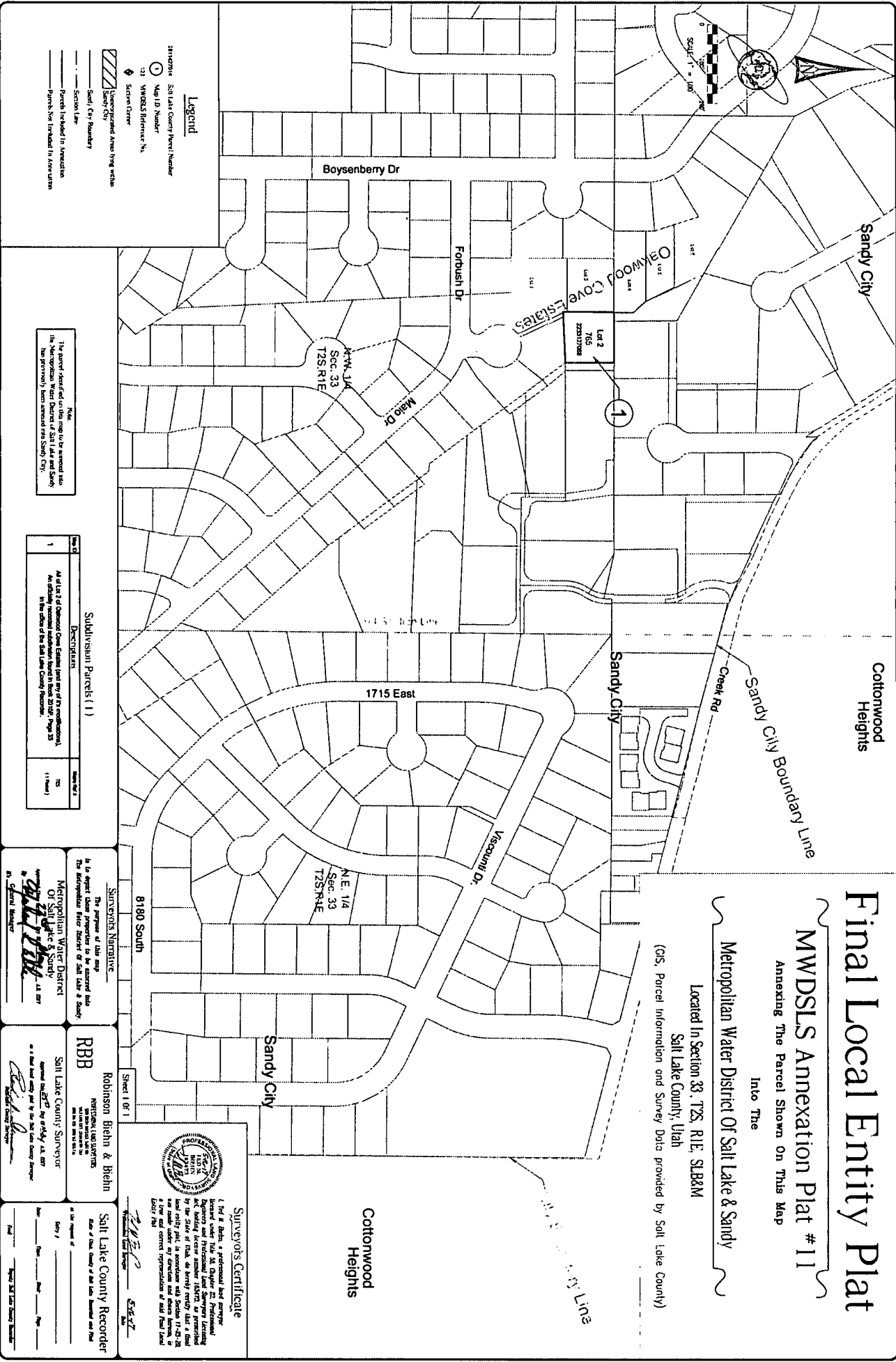

- Legend**
- 24487001 Salt Lake County Parcel Number
 - ① Map ID Number
 - 22 WSDSLS Identifier No.
 - ◆ Section Corner
 - ▨ Unimproved Area (Type written below)
 - ▬ Section Line
 - ▬ Sandy City Boundary
 - ▬ Parcel Boundary in Annexation
 - ▬ Parcel Not Included in Annexation

Note: The parcel identified in this map is highlighted with the Metropolitan Water District of Salt Lake and Sandy City (MWDSLS) Identifier No. 2242170008.

Subdivision Parcels (1)

Parcel #	Description	Number of Acres
1	All of Lot 2 of Oakwood Cove Estates (part of an unimproved lot) in the City of Salt Lake County, Utah.	1.00

Surveyor's Narrative
The purpose of this map is to depict those parcels to be annexed into the Metropolitan Water District of Salt Lake & Sandy.

Robinson Blehn & Blehn
Professional Surveyors
Salt Lake County, Utah

Salt Lake County Recorder
Salt Lake County, Utah



Surveyor's Certificate
I, Robinson Blehn, a professional land surveyor, licensed under Title 36, Chapter 22, Professional Land Surveyors, of the Utah State Code, do hereby certify that I have personally surveyed and prepared this map in accordance with the laws and regulations of the State of Utah, and that I am duly qualified to do so under my commission and license as a professional land surveyor in the State of Utah.

Final Local Entity Plat

MWDSLS Annexation Plat #12

Annexing Those Subdivisions Parcels and Units

Into The

Metropolitan Water District Of Salt Lake & Sandy

Located in Sections 29 and 32 of T2S, R1E, S1B&M

(GIS, Parcel Information and Survey Data provided by Salt Lake County)

January 2018

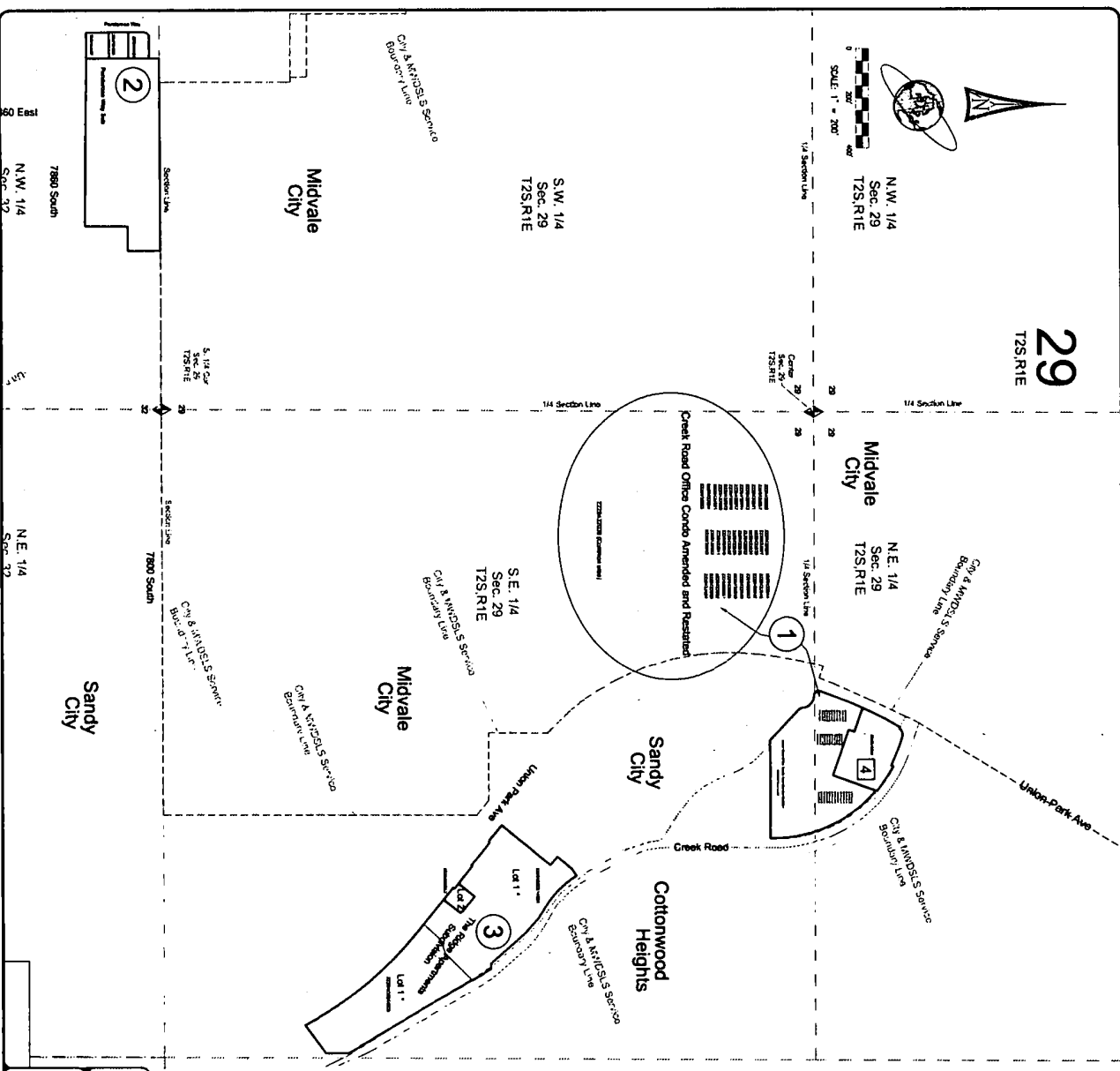

Subdivision Parcels (42 Parcels)

Parcel ID	Description
1	All of parcel 1 and parcel 2 of the subdivision 1 and 2 of the Creek Road Office Condo Amended and Restated, as recorded in Salt Lake County Recorder's Office, File # 2017-111, in the office of the Salt Lake County Recorder.
2	All of parcel 3 and parcel 4 of the subdivision 1 and 2 of the Creek Road Office Condo Amended and Restated, as recorded in Salt Lake County Recorder's Office, File # 2017-111, in the office of the Salt Lake County Recorder.
3	All of parcel 5 and parcel 6 of the subdivision 1 and 2 of the Creek Road Office Condo Amended and Restated, as recorded in Salt Lake County Recorder's Office, File # 2017-111, in the office of the Salt Lake County Recorder.

Non-Subdivisions Parcel (1 Parcel)

Parcel ID	Parcel	Area	Description
4	Parcel 4	1.5000 ac	Parcel 4 of the subdivision 1 and 2 of the Creek Road Office Condo Amended and Restated, as recorded in Salt Lake County Recorder's Office, File # 2017-111, in the office of the Salt Lake County Recorder.

- Subdivision Parcels
- Parcels Not in Subdivision
- ▨ Unimproved Area (Permitting Status)
- Survey City & MWDSLS Service Boundary
- Parcels Included in Annexation
- Section Line
- 2017/1/18 Salt Lake County Parcel Number
- Map ID Number (1-13 Digits)
- ◆ Section Corner

Note: The GIS parcel information shown on this map is to be used as a guide only. It is not to be used as a substitute for the official parcel information provided by the Metropolitan Water District of Salt Lake and Sandy.



Surveyor's Certificate

I, T. M. Blain, a professional land surveyor, licensed under Title 56, Chapter 22, Professional Engineers and Professional Land Surveyors Licensing Act, having surveyed and plotted the foregoing plat, do hereby certify that it is a true and correct representation of field and local data.

T. M. Blain
 T. M. Blain
 T. M. Blain

SUNCOAST NARRATIVE

The purpose of this map is to depict those properties to be annexed into the Metropolitan Water District of Salt Lake & Sandy.

Metropolitan Water District Of Salt Lake & Sandy

By: *[Signature]*
 General Manager

RBB

Robinson Blain & Blain
 METROPOLITAN LAND CENTER, INC.
 1100 SOUTH 2000 WEST, SUITE 100
 SALT LAKE CITY, UT 84143
 (801) 466-1111

Sheet 1 of 1

Prepared for: Salt Lake County Surveyor

Author: Robinson Blain & Blain

Date: 1/18/18

Salt Lake County Recorder

Metropolitan Water District of Salt Lake and Sandy

File # _____

Date: _____

County: Salt Lake County

Final Local Entity Plat

MWDSLS Annexation Plat # 13

Annexing The Parcel Shown On This Map
Into The
Metropolitan Water District Of Salt Lake & Sandy

Located In Section 26, T3S, R1E, S18&M
Salt Lake County, Utah
(GIS, Parcel Information and Survey Data provided by Salt Lake County)
January 2018

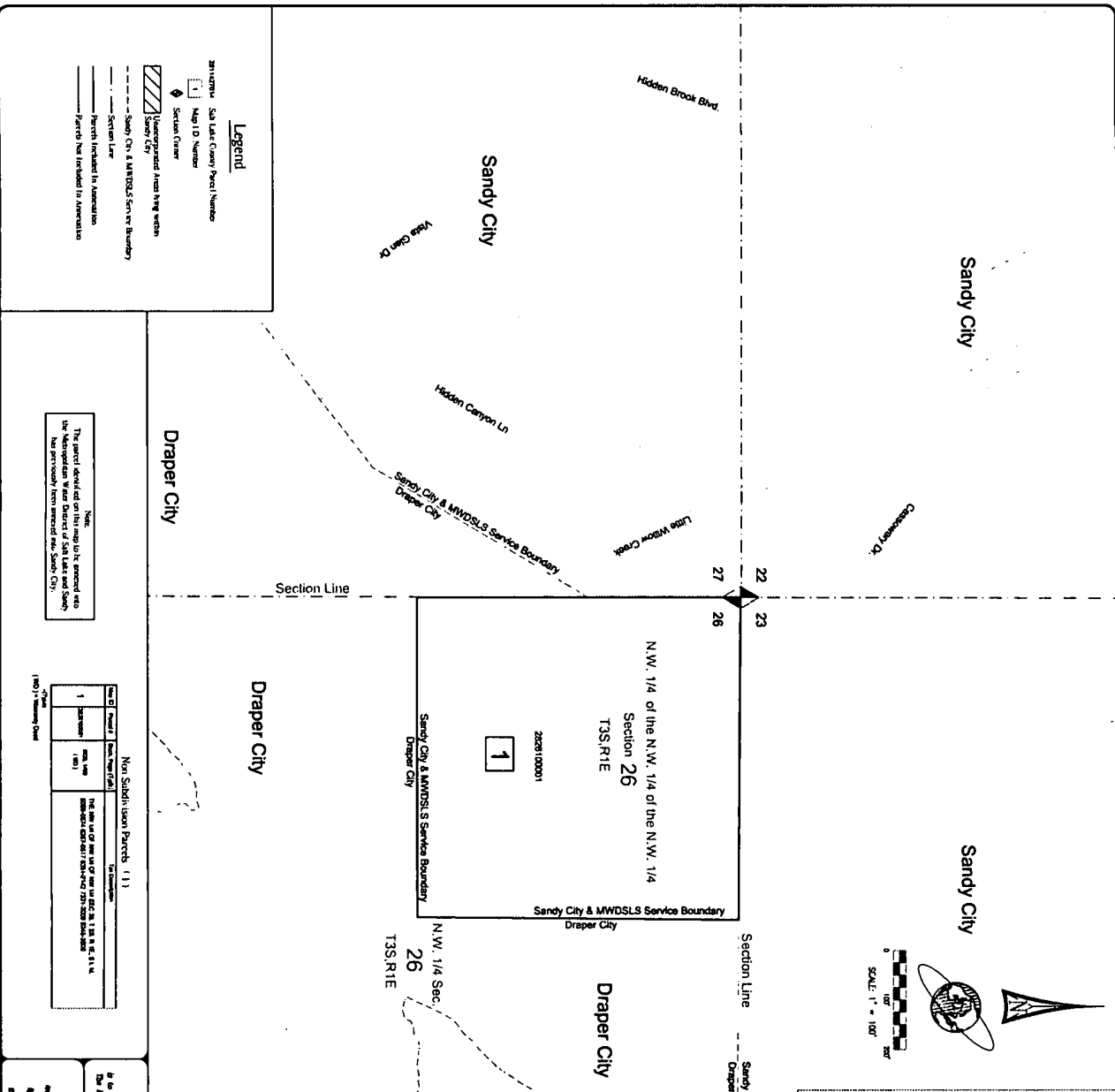
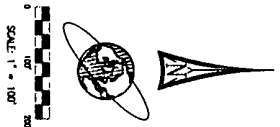

Non-Subdivided Parcels (11)

Map ID Number	Section Number	Section Area (Acres)	Notes
1	26	160.000	This parcel is not included in the Metropolitan Water District of Salt Lake & Sandy. The parcel shown on this map is to be annexed into the Metropolitan Water District of Salt Lake & Sandy. The parcel is not included in the Metropolitan Water District of Salt Lake & Sandy.

Surveyor's Narrative
The purpose of this map is to depict those parcels to be annexed into the Metropolitan Water District of Salt Lake & Sandy.
Metropolitan Water District
Of Salt Lake & Sandy
Approved by the Board of Directors on 11/15/17
By: [Signature]

RBB
Robinson Blehn & Blehn
PROFESSIONAL LAND SURVEYORS
SALT LAKE COUNTY SURVEYOR
Approved by the Board of Directors on 11/15/17
By: [Signature]

Salt Lake County Recorder
Date of this plat: _____
Book / _____
Page / _____
Approved by: _____
Date: _____

Surveyor's Certificate
I, Rob B. Blehn, a professional land surveyor, have examined the original and certified true and correct copies of the survey data and certify that the same are true and correct representations of said field data.
Rob B. Blehn
2-01-18

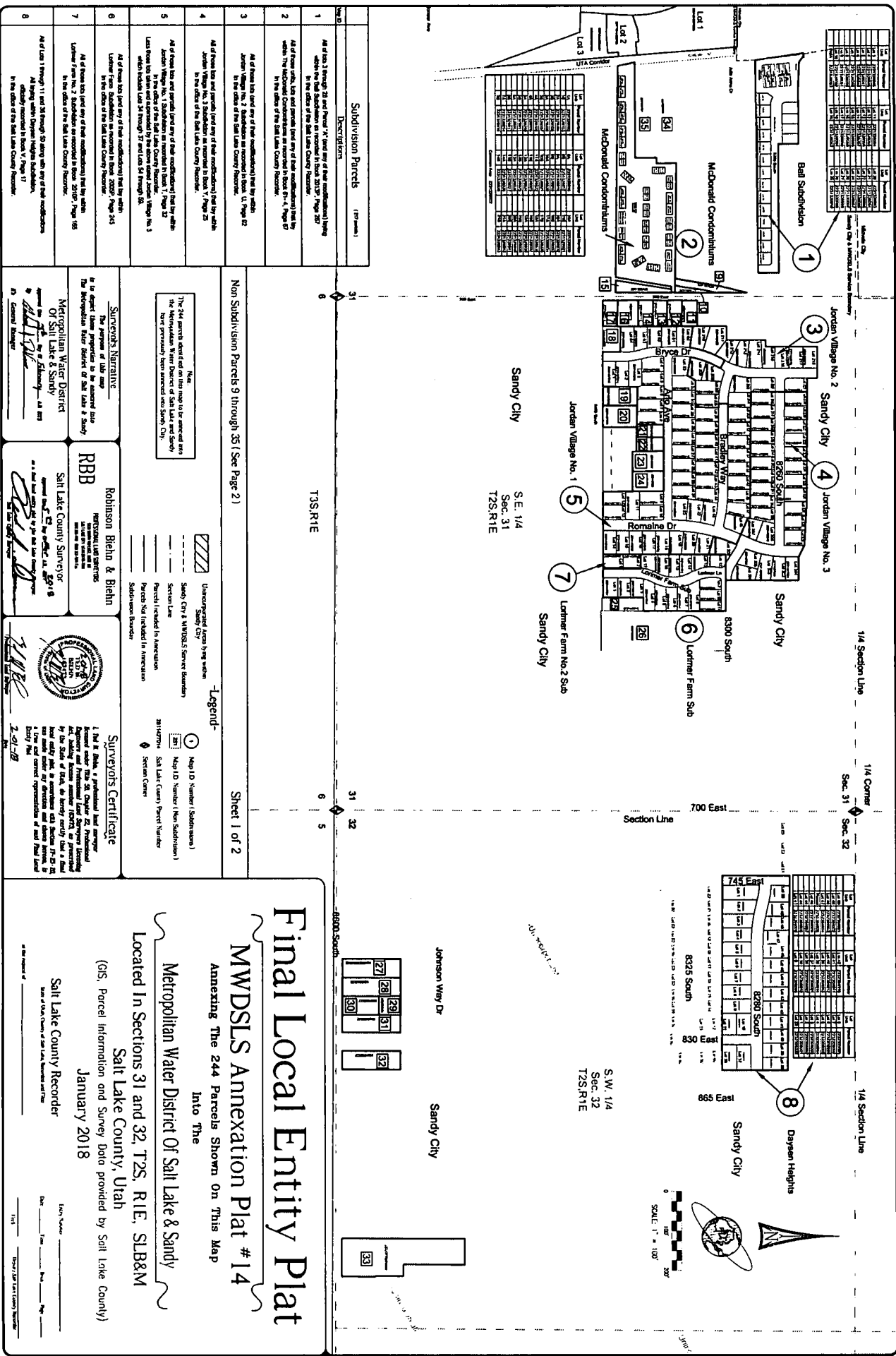

No.	Description
1	All of lots 1 through 29 and Parcel 1, first of the modifications being made by this Subdivision as recorded in Book 2075, Page 207 in the office of the Salt Lake County Recorder.
2	All of those lots, lots and areas first of the modifications being made by this Subdivision as recorded in Book 2114, Page 17 in the office of the Salt Lake County Recorder.
3	All of those lots and areas first of the modifications being made by this Subdivision as recorded in Book 2114, Page 17 in the office of the Salt Lake County Recorder.
4	All of those lots and areas first of the modifications being made by this Subdivision as recorded in Book 2114, Page 17 in the office of the Salt Lake County Recorder.
5	All of those lots and areas first of the modifications being made by this Subdivision as recorded in Book 2114, Page 17 in the office of the Salt Lake County Recorder.
6	All of those lots and areas first of the modifications being made by this Subdivision as recorded in Book 2114, Page 17 in the office of the Salt Lake County Recorder.
7	All of those lots and areas first of the modifications being made by this Subdivision as recorded in Book 2114, Page 17 in the office of the Salt Lake County Recorder.
8	All of those lots and areas first of the modifications being made by this Subdivision as recorded in Book 2114, Page 17 in the office of the Salt Lake County Recorder.

Subdivision Parcels (1st page)

Non-Subdivision Parcels 9 through 361 (See Page 2)

Legend

- Unimproved Area (Not being used)
- Sandy City & MWDWSL's Service Boundaries
- Service Line
- Parcel Included In Annexation
- Parcel Not Included In Annexation
- Subdivision Boundary

Map D (Number 1 Subdivision)
Map ID (Number 1 Subdivision)
Map ID (Number 1 Subdivision)
Map ID (Number 1 Subdivision)

Surveys' Certificate

I, the undersigned, a professional land surveyor licensed under Title 36, Chapter 22, Professional Land Surveyors, State of Utah, do hereby certify that a final plat of this subdivision was prepared and recorded in accordance with the provisions of the Utah Subdivision Map Act, Title 36, Chapter 22, Utah Code, and that the boundaries shown on this plat are true and correct representations of said land and that the same are in accordance with the original survey of said land.

Surveyor's Certificate

I, the undersigned, a professional land surveyor licensed under Title 36, Chapter 22, Professional Land Surveyors, State of Utah, do hereby certify that a final plat of this subdivision was prepared and recorded in accordance with the provisions of the Utah Subdivision Map Act, Title 36, Chapter 22, Utah Code, and that the boundaries shown on this plat are true and correct representations of said land and that the same are in accordance with the original survey of said land.

Metropolitan Water District Of Salt Lake & Sandy

RBB Robison Brehn & Brehn
 METROPOLITAN WATER DISTRICTS
 1100 SOUTH 200 WEST
 SANDY, UTAH 84086

Salt Lake County Surveyor

Final Local Entity Plat # 14
MWDWSL's Annexation Plat # 14
 Annexing The 244 Parcels Shown On This Map
 Into The
Metropolitan Water District Of Salt Lake & Sandy
 Located In Sections 31 and 32, T2S, R1E, S1B&M
 Salt Lake County, Utah
 (GIS, Parcel Information and Survey Data provided by Salt Lake County)
January 2018
Salt Lake County Recorder

Final Local Entity Plat # 14
MWDWSL's Annexation Plat # 14
 Annexing The 244 Parcels Shown On This Map
 Into The
Metropolitan Water District Of Salt Lake & Sandy
 Located In Sections 31 and 32, T2S, R1E, S1B&M
 Salt Lake County, Utah
 (GIS, Parcel Information and Survey Data provided by Salt Lake County)
January 2018
Salt Lake County Recorder

Scale: 1" = 100'

Final Local Entity Plat

MWDSLS Annexation Plat # 15

Annexing Those Parcels Described on this Map Into The
Metropolitan Water District Of Salt Lake & Sandy

Located In Section 31, T2S, R1E, SLB&M

Salt Lake County, Utah

(GIS, Parcel Information and Survey Data provided by Salt Lake County)
January 2018

- Subdivided parcels
- Parcels Not In Subdivision
- ▨ Unincorporated Areas Being Added
- ▤ Sandy City
- Salt, C&I & MWDSLS Service Boundary
- Subdivision Boundary
- Parcels Included In Annexation
- Parcels Not Included In Annexation
- Section Line
- Salt Lake County Parcel Number
- Map ID Number (1:13 Digits)

Note:
The (13) parcels described on this map to be annexed into the Metropolitan Water District of Salt Lake and Sandy have previously been annexed into Sandy, Utah.

Map ID	Parcel	Subdivision	Description
1	2231302000	1 (1 parcel)	All of lots 1 through 7 (see notes of map annotations) being within East Town Village - Sandy, a subdivision recorded by Book 20187 Page 41 in the office of the Salt Lake County Recorder.

Map ID	Parcel	Subdivision	Description
2	2231302000	2 (1 parcel)	Parcel 2231302000 (1 parcel) being within East Town Village - Sandy, a subdivision recorded by Book 20187 Page 41 in the office of the Salt Lake County Recorder.

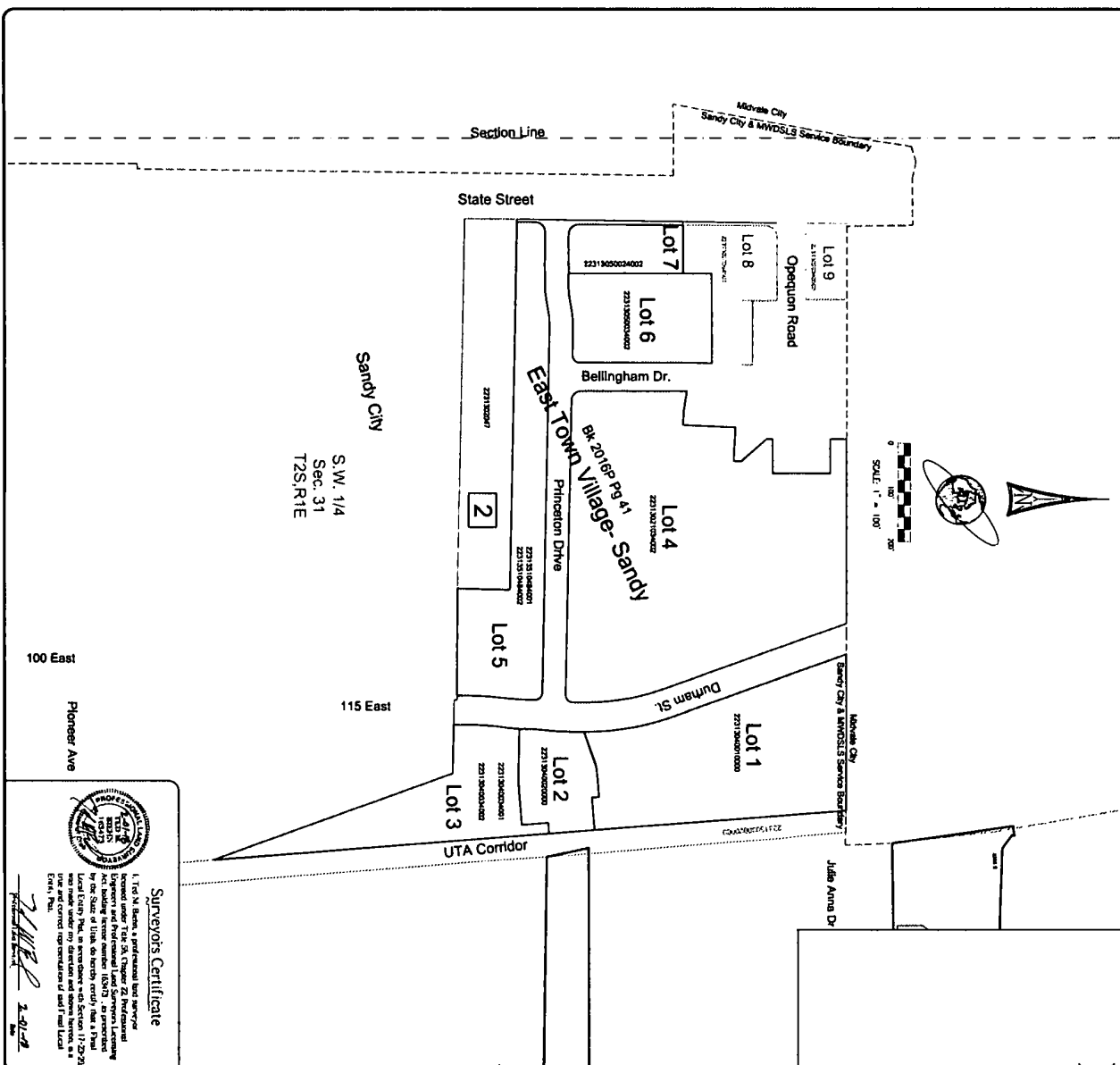

Surveyor's Certificate
I, Rob M. Biehn, a professional land surveyor licensed under Title 24, Chapter 26, Part 2 of the Utah Code, hereby certify that the foregoing plat, including reference to the plat by the State of Utah, do hereby certify that a final local entity plat, as provided in Section 11-29-21, has been prepared and recorded in the office of the County Recorder, Salt Lake County, Utah.

Rob M. Biehn
Surveyor

Surveyor's Narrative
The purpose of this map is to equalize the parcels to be annexed into the Metropolitan Water District of Salt Lake & Sandy.

Metropolitan Water District Of Salt Lake & Sandy
By: *Rob M. Biehn*
City Engineer

Robinson Biehn & Biehn
REGISTERED LAND SURVEYORS
11111 1111 1111 1111 1111 1111 1111 1111 1111 1111
SALT LAKE COUNTY SURVEYOR

Salt Lake County Recorder
Date of this County of Salt Lake, Utah, and this plat is hereby recorded in the office of the County Recorder, Salt Lake County, Utah, on this _____ day of _____, 2018.

County Recorder

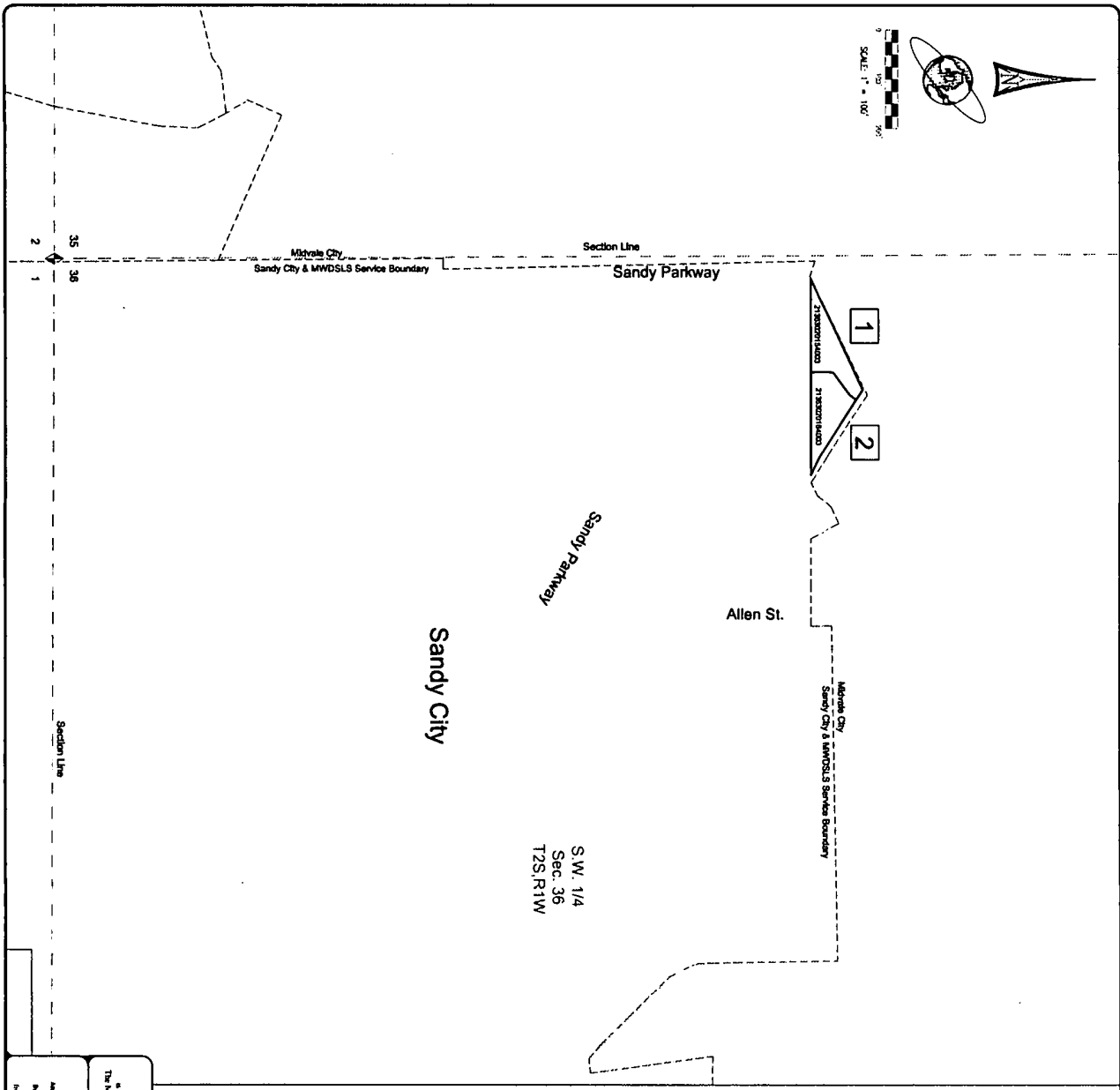
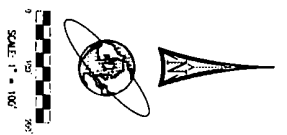

Final Local Entity Plat

MWDSL Annexation Plat # 16

Annexing Those Parcels Shown On This Map

Into The

Metropolitan Water District Of Salt Lake & Sandy

Located in Section 36 of T2S, R1W, SLB&M

Salt Lake County, Utah

(GIS, Parcel Information and Survey Data provided by Salt Lake County)

January 2018

Parcel ID	Parcel #	Area (Acres)	Area (Sq. Feet)	Notes
1	1	0.04	1,742	Parcel 1 is a rectangular parcel located in the northwest corner of Section 36. It is bounded by Sandy Parkway to the east and Allen St. to the south. The parcel is situated within the S.W. 1/4 of Section 36, T2S, R1W, SLB&M. The parcel is shown on the attached survey plat.
2	2	0.04	1,742	Parcel 2 is a rectangular parcel located in the northwest corner of Section 36. It is bounded by Sandy Parkway to the east and Allen St. to the south. The parcel is situated within the S.W. 1/4 of Section 36, T2S, R1W, SLB&M. The parcel is shown on the attached survey plat.

T2S, R1W - Salt Lake Plat

Note:
The 2 parcels shown on this map to be annexed into the Metropolitan Water District of Salt Lake and Sandy have previously been annexed into Sandy City.

Surveyor's Certificate

I, **Robinson Bietha & Bietha**, a duly licensed and bonded land surveyor, do hereby certify that the foregoing plat, map, and description were prepared by me or under my direct supervision and that I am a duly licensed and bonded land surveyor in the State of Utah.



Salt Lake County Recorder

Robinson Bietha & Bietha
REGISTERED LAND SURVEYORS
2018-2021

Salt Lake County Surveyor
2018-2021

Surveyor's Narrative
The purpose of this map is to depict those properties to be annexed into the Metropolitan Water District of Salt Lake & Sandy.

Metropolitan Water District Of Salt Lake & Sandy
Annexation Plat # 16
By *[Signature]*
Chief Surveyor

RBB
REGISTERED LAND SURVEYORS
2018-2021

Salt Lake County Surveyor
2018-2021

Sheet 1 of 1

Salt Lake County Recorder
Name of Clerk, County of Salt Lake, State of Utah

METROPOLITAN WATER DISTRICT OF SALT LAKE & SANDY

RESOLUTION NO. 1893

A RESOLUTION APPROVING ANNEXATION OF PROPERTY

(Property within Salt Lake City receiving retail water service from
Salt Lake City Public Utilities)

WHEREAS, this District provides wholesale supplemental water to its member cities, Salt Lake City and Sandy City, and

WHEREAS, prior to April 30, 2001, any property annexed into a member city of this District was automatically annexed into this District; and

WHEREAS, after April 30, 2001, this District must take affirmative steps described in Utah Code Title 17B, Chapter 1, Part 4 to annex properties into this District; and

WHEREAS, Utah Code Section 17B-1-415 authorized the annexation of properties that are annexed into a member city of this District when those properties receive retail water service from a member city of this District; and

WHEREAS, the properties described in Exhibit A to this Resolution have been annexed into Salt Lake City and receive retail water from Salt Lake City:

NOW, THEREFORE, it is hereby **RESOLVED** by the Board of Trustees of the Metropolitan Water District of Salt Lake & Sandy that the properties described in Exhibit A attached to this Resolution are hereby annexed into the Metropolitan Water District of Salt Lake & Sandy, effective upon certification as required by applicable statute.

This RESOLUTION was adopted by a vote of the Board of Trustees of the Metropolitan Water District of Salt Lake & Sandy on the 26th day of February, 2018.

Patricia Comarell	-aye
Cindy Cromer	-aye
Joan Degiorgio	-aye
Tom Godfrey	-aye
Arthur Hunter	-aye
John H. Mabey, Jr.	-aye
Donald Y. Milne	-aye

Exhibit A

Annexation Plat #17

Parcel ID	Owner Name	Property Location	Legal Description
1	16292780510000 Taurone, Richard J & Burgess, Tamara	1102 E Elgin Heights Ln	LOT 1, ELGIN COURT PUD. TOGETHER WITH A 1/6 INT IN LOT A.
2	16292780520000 Earle, Andrew S & Kathleen M	1104 E Elgin Heights Ln	LOT 2, ELGIN COURT PUD. TOGETHER WITH A 1/6 INT IN LOT A.
3	16292780530000 Lennon, Jack P & Diane M	1106 E Elgin Heights Ln	LOT 3, ELGIN COURT PUD. TOGETHER WITH A 1/6 INT IN LOT A.
4	16292780540000 Guiden, Tiffany M	1110 E Elgin Heights Ln	LOT 4, ELGIN COURT PUD. TOGETHER WITH A 1/6 INT IN LOT A.
5	16292780550000 Solitrou, Anoinette E	1114 E Elgin Heights Ln	LOT 5, ELGIN COURT PUD. TOGETHER WITH A 1/6 INT IN LOT A.
6	16292780560000 Paul A Ramenz & Shannon L Robson	1116 E Elgin Heights Ln	LOT 6, ELGIN COURT PUD. TOGETHER WITH A 1/6 INT IN LOT A.

Annexation Plat #18

Parcel ID	Owner Name	Property Location	Legal Description
1	16143260160000 Turville/Heugly/Sorenson (2002)	2795 E 2100 S	BEG S 0°13'03" E 400 FT FR GEN SEC 14, T1S, R1E, SLM: S 0°13'03" E 935.05 FT; N 89°50'35" W 1312.04 FT; N 0°09'12" W 485.64 FT M OR L; N 32° E 707.562 FT; S 48°42'28" E 233.73 FT M OR L; E 757.137 FT TO BEG; 27.15 AC M OR L.
2	16143530130000 Turville/Heugly/Sorenson (2002)	2795 E 2100 S	BEG N 0°17'39" W 1320 FT & S 89°41'10" E 576.8 FT FR SW COR SEC 14, T 1S, R 1E, S 1M, S 89°41'10" E 999.84 FT; S 2°45'32" W 291.35 FT; S 86°30' W 220.11 FT; N 89°41'10" W 696.29 FT; N 17°42'04" W 124.72 FT; N 9°40' W 190 FT TO BEG. LESS TRACT IN CITY. 5.87 AC M OR L.
3	16143760410000 Turville/Heugly/Sorenson (2002)	1820 S Lakeline Dr	BEG NW COR LOT 5, CARRIGAN VIEW SUB; S 30°32' W 165.47 FT; SWLY ALG CURVE TO L 88.53 FT; N 64°42' W 21.11 FT; NWLY ALG CURVE TO L 45.94 FT; S 24°30' W 11.83 FT M OR L; N 0°17'39" W 183.98 FT; S 89°41'10" E 207.97 FT TO BEG; 0.64 AC
4	16143760480000 Turville/Heugly/Sorenson (2002)	1972 S Lakeline Dr	BEG N 0°18'50" E 50 FT FR NW COR LOT 8, ARCADIA HEIGHTS PLATA AMD SUB; S 89°41'10" E 340 FT; S 0°18'50" W 64.77 FT; N 66°30' E 230.77 FT M OR L; N 13° E 156.12 FT; N 0.1739" W 411.34 FT M OR L; N 69°30' W 9.31 FT; S 42°06' W 153 FT M OR L; N 47°54' W 360 FT; S 35°06' W 353.9 FT M OR L; S 0°18'50" W 434.12 FT TO BEG; 7.81 AC
5	16143760520000 Turville/Heugly/Sorenson (2002)	1820 S Lakeline Dr	BEG S 89°41'10" E 1110.3 FT & N 18°24'07" W 447.604 FT FR SWCOR OF SEC 14, T 1S, R 1E, S L M; N 18°24'07" W 627.838 FT; S 89°41'10" E 563.88 FT; N 86°30' E 220.11 FT; N 2°45'32" E 291.35 FT; S 89°41'10" E 135.79 FT; S 0°08'54" W 235.776 FT; ELY ALG 45.109 FT RADIUS CURVE TO R 13.472 FT; ELY ALG 30 FT RADIUS CURVE TO L 22.428 FT; N 78°35'14" E 209.01 FT; ELY ALG 511.386 FT RADIUS CURVE TO L 22.363 FT; N 0°08'54" E 197.859 FT; S 89°41'10" E 337.03 FT; S 0°17'39" E 183.98 FT M OR L; S 24°30' W 130.17 FT; NWLY ALG CURVE TO L 354.88 FT; S 11°30'30" E 131.45 FT; S 47° 54' E 360 FT; S 42°06' W 16 FT; N 47°54' W 360 FT; S 35°06' W 353.9 FT; S 0°18'50" W 484.12 FT; N 89°41'10" W 5 FT; N 0°18'50" E 265 FT; N 89°41'10" W 727.782 FT M OR L TO BEG; 19.07 AC M OR L.
6	16143760530000 Turville/Heugly/Sorenson (2002)	1820 S Lakeline Dr	BEG N 0°07'45" W 1335.05 FT & N 89°51'06" W 667.03 FT FR S 1/4 COR SEC 14, T 1S, R 1E, SLM: N 89°51'06" W 260.54 FT; S 0°08'54" W 235.776 FT; ELY ALG 45.109 FT RADIUS CURVE TO R 13.472 FT; ELY ALG 30 FT RADIUS CURVE TO L 22.428 FT; N 78°35'14" E 209.01 FT; ELY ALG 511.386 FT RADIUS CURVE TO L 22.363 FT; N 0°08'54" E 197.859 FT TO BEG; 1.3 AC

7	16144000434001	Turville/Hugly/Sorenson (2002)	1972 S Lakeline Dr	BEG S 89°41'10" E 875.467 FT FR S 1/4 COR SEC 14, T1S, R1E, S1M, SD PT BEING SE COR LOT A, VALLEY VISTA #2 SUB; N 35°24'34" W 624.726 FT; N 80°31' W 630.18 FT; S 6° W 22.897 FT; SLY ALG CURVE TO R 109.06 FT; SLY ALG CURVE TO L 70 FT M OR L TO PT N 0°17'39" W 400 FT FR SEC LINE; N 89°41'10" W 30 FT M OR L TO PT N 89°41'10" W 137.10 FT FR 1/4 SEC LINE; N 0°17'39" W 100 FT; N 89°41'10" W 193.33 FT; N 0°17'39" W 302.87 FT M OR L TO S LINE LOT 1, CARRIGAN VIEW SUB; S 69°30' E 174.24 FT M OR L TO SLY MOST COR SD LOT 1; N 6° W 39.36 FT; N 84° E 51 FT; SELLY 72.5 FT M OR L; N 55°06'32" E 139.16 FT TO 1/4 SEC LINE; N 55°06'32" E 99.46 FT; S 40° E 140 FT; N 55°06'32" E 160.94 FT; S 40° E 1100.10 FT; N 89°41'10" W 131.167 FT TO BEG. LESS THAT PORTION INSIDE GRANITE SCHOOL DISTRICT. 1.49 AC.
---	----------------	--------------------------------	--------------------	--

Annexation Plat #19

Parcel ID	Owner Name	Property Location	Legal Description
1	08221000210000	Salt Lake City School District	BEG 290 FT W FR CEN OF SEC 22, T 1N, R 1W, S L M; W 396 FT; N 1020 FT M OR L TO JORDAN RIVER; SELLY 453 FT M OR L; S 800 FT TO BEG. 8.47 AC M OR L.
2	08221000220000	Salt Lake City School Board	BEG 400 FT N FR CEN OF SEC 22, T 1N, R 1W, S L M; W 290 FT; N 400 FT M OR L TO JORDAN RIVER; SELLY 300 FT M OR L; S 335 FT M OR L TO BEG. LESS STATE ROAD, 1.85 AC M OR L.
3	08221000230000	Salt Lake City School District	BEG AT CEN OF SEC 22, T 1N, R 1W, S L M; W 290 FT; N 400 FT; E 290 FT; S 400 FT TO BEG. LESS STATE ROAD. 1.92 AC M OR L.

Annexation Plat #20

Parcel ID	Owner Name	Property Location	Legal Description
1	08164000020000	Leone Family, LLC	COM 80 RDS W & 241 FT N FR SE COR SEC 16, T 1N, R 1W, S L M; N 821.01 FT M OR L, E 200 FT; N 200 FT; W 200 FT; N 1378 FTE 1080 FT TO STATE ROAD; SLY & SWLY ALG SD ROAD TO A PT 210 FT M OR L, S & 210 FT E FR BEG; N 210 FT, M OR L; W 210 FT TO BEG. 54.44 AC, M OR L.
2	08164000040000	1215 Commerce Center LLC	COM 80 RDS W & 1162 FT N FR SE COR SEC 16 T 1N R 1W S L M; N 100 FT E 200 FT S 100 FT W 200 FT TO BEG 0.46 AC
3	08164000050000	Leone Family, LLC	COM 80 RDS W & 1162 FT N FR SE COR SEC 16 T 1N R 1W S L M; N 100 FT E 200 FT N 100 FT W 200 FT TO BEG 0.46 AC
4	08164000060000	Goulding, Edna H	COM 80 RDS W & 31 FT N FR SE COR SEC 16, T 1N, R 1W, S L M; N 210 FT; E 210 FT; S 210 FT, M OR L TO STATE ROAD PROP; WLY ALG NLY LINE STATE ROAD PROP 210 FT, M OR L TO BEG. 1.01 AC, M OR L.
5	08212010040000	Salt Lake City Corporation	BEG N 0°02' W 659.465 FT & W 1059.16 FT FR SE COR OF N 1/2 OF NW 1/4 OF NE 1/4 SEC 21, T 1N, R 1W, S L M; W 100 FT; S 0°02' E 457.5 FT; E 100 FT; N 0°02' W 457.5 FT TO BEG LESS STREET. 0.98 AC M OR L.
6	08212010050000	Salt Lake City Corporation	BEG N 0°02' W 659.465 FT & W 959.16 FT FR SE COR OF N 1/2 OF NW 1/4 OF NE 1/4 SEC 21, T 1N, R 1W, S L M; W 100 FT; S 0°02' E 457.5 FT; E 100 FT; N 0°02' W 457.5 FT TO BEG. LESS STREET. 0.98 AC, M OR L.
7	08212010090000	Salt Lake City Corporation	BEG 627 FT N & 660 FT W FR SE COR OF N 1/2 OF NW 1/4 OF NE 1/4 SEC 21 T 1N R 1W S L M; W 130 FT S 341 FT E 130 FT N 341 FT TO BEG 1.02 AC M O L.
8	08212010100000	Salt Lake City Corporation	BEG 627 FT N & 530 FT W FR THE SE COR OF THE N 1/2 OF NW 1/4 OF THE NE 1/4 OF SEC 21, T 1N, R 1W, S L M; S 170.5 FT; W 130 FT; N 170.5 FT; E 130 FT TO BEG. 0.51 AC
9	08212010110000	Salt Lake City Corporation	BEG 627 FT N & 530 FT W & 170.5 FT S FR SE COR OF N 1/2 OF NW 1/4 OF NE 1/4 SEC 21 T 1N R 1W S L M; W 130 FT N 170.5 FT; E 130 FT TO BEG. 0.51 AC M OR L.

10	08212010120000	Salt Lake City Corporation	2541 W 2100 N	COM 627 FT N & 400 FT W FR SE COR OF N 1/2 OF NW 1/4 OF NE 1/4 SEC 21 T 1 N R 1 W SL MER S 341 FT W 130 FT N 341 FT E 130 FT TO BEG. 1 AC.
11	08212010130000	Wall Street Transportation Inc	2311 W 2100 N	BEG S 33 FT & S 89°54'12" W 73.98 FT FR NE COR OF NW 1/4 OF NE 1/4 SEC 21, T 1 N, R 1 W, S.L.M.; S 231 FT, W 325.48 FT; N 231 FT, E 325.49 FT TO BEG. 1.73 AC MOR L.
12	08212010140000	Horelled, Paul J	2061 N 2200 W	BEG N 396 FT & S 89°54'12" W 74.32 FT FR SE COR OF N 1/2 OF NW 1/4 OF NE 1/4 SEC 21, T 1 N, R 1 W, S.L.M.; S 89°54'12" W 325.48 FT, S 110 FT, N 89°54'12" E 325.68 FT, N 110 FT TO BEG. 0.82 AC MOR L.
13	08212010150000	Salt Lake City Corporation	2047 N 2200 W	COM 186 FT N FR SE COR OF N 1/2 OF NW 1/4 OF NE 1/4 SEC 21 T 1 N R 1 W SL MER W 870 FT N 100 FT E 870 FT S 100 FT TO BEG 1.92 AC
14	08212010160000	Salt Lake City Corporation	2023 N 2200 W	COM 474 FT S FR N 1/4 COR SEC 21 T 1 N R 1 W SL MER S 186 FT E660 FT N 124 FT E 660 FT N 62 FT W 80 RDS TO BEG 3.77 AC
15	08212010170000	Salt Lake Airport Authority	2005 N 2200 W	COM AT SE COR OF N 1/2 OF NW 1/4 OF NE 1/4 SEC 21 T 1 N R 1 W SL MER W 660 FT N 124 FT E 660 FT S 124 FT TO BEG 1.88 AC
16	08212010180000	Salt Lake City Corporation	2609 W 2100 N	BEG 627 FT N & 790 FT W FR SE COR OF N 1/2 OF NW 1/4 OF NE 1/4 SEC 21 T 1 N R 1 W SL MER S 341 FT W 80 FT S 100 FT W 50 FT N 441 FT E 130 FT TO BEG 1.13 AC
17	08212010190000	Salt Lake City Corporation	2653 W 2100 N	BEG N 1/4 COR SEC 21, T 1 N, R 1 W, S.L.M.; E 160.75 FT; S 457.5 FT; E 200 FT; S 16.5 FT; W 360.75 FT; N 474 FT TO BEG. 1.70 AC MOR L.
18	08212260010000	Sainsbury, Nathan B	2060 N 2200 W	COM 1309 FT W & 153 FT S FR NE COR SEC 21 T 1 N R 1 W SL MER S140 FT E 200 FT N 140 FT W 200 FT TO BEG 0.64 AC
19	08212260020000	Sainsbury, June B	2060 N 2200 W	BEG S 89°20'15" W 306.12 FT & S 73.12 FT & S 3°22'59" E 214.07 FT & S 89°20'15" W 584.12 FT FR NE COR OF SEC 21, T 1 N, R 1 W, S.L.M.; S 89°20'15" W 205.59 FT; S 0°40'51" E 81.95 FT; S 89°20'15" W 200 FT; N 0°40'51" W 79.2 FT; N 89°20'15" E 200 FT; N 0°40'51" W 140 FT; S 89°20'15" W 200 FT; N 0°40'51" W 124.13 FT; S 87°46'27" E 408.96 FT; S 240.79 FT TO BEG. 2.08 AC MOR L.
20	08212260030000	Brent E & Kathleen Sainsbury	2060 N 2200 W	BEG S 89°20'15" W 306.12 FT & S 73.12 FT & S 3°22'59" E 214.07 FT & S 89°20'15" W 217.44 FT & S 8°46'32" E 96.99 FT & S 89°18'09" W 381.48 FT FR NE COR SEC 21, T 1 N, R 1 W, S.L.M.; S 89°18'09" W 404.45 FT; N 0°40'51" W 14.55 FT; N 89°20'15" E 200 FT; N 0°40'51" W 81.95 FT; N 89°20'15" E 205.67 FT; S 96.5 FT TO BEG. 0.52 AC MOR L.
21	08212260050000	Flint, Steven R & Joni D	2066 N 2200 W	BEG S 89°20'15" W 306.12 FT & S 73.12 FT & N 87°46'27" W 241.18 FT FR NE COR SEC 21, T 1 N, R 1 W, S.L.M.; N 87°46'27" W 146.07 FT ALG S R OF W LINE OF HIGHWAY A; S 329.51 FT; N 89°18'09" E 196.98 FT; N 8°46'32" W ALG R OF W OF 1-215 96.99 FT; N 9°07'06" W 228.47 FT ALG SAID R OF W LINE TO BEG. 1.282 AC.
22	08212260060000	Digg 2200, LLC	2040 N 2200 W	BEG S 89°20'15" W 306.12 FT & S 73.12 FT & S 3°22'59" E 214.07 FT & S 89°20'15" W 217.44 FT & S 8°46'32" E 96.99 FT FR NE COR SEC 21, T 1 N, R 1 W, S.L.M.; S 89°18'09" W 785.93 FT; S 0°40'51" E 131.25 FT; N 89°20'15" E 200 FT; S 0°40'51" E 62.46 FT; N 89°20'15" E 202.6 FT; N 0°40'51" W 21.11 FT; N 89°20'15" E 411.46 FT; N 13°04'31" W 46.32 FT; N 8°46'32" W 129.13 FT TO BEG. 3.08 AC MOR L.
23	08212260070000	Davies, Steven T	2004 N 2200 W	BEG 1309 FT W & 518 FT S FR NE COR OF SEC 21, T 1 N, R 1 W, S.L.M.; S 53 FT; E 200 FT; N 53 FT; W 200 FT TO BEG. 0.24 AC
24	08212260080000	Sugden, Jesse T	1998 N 2200 W	COM 1309 FT W & 571 FT S FR NE COR SEC 21 T 1 N R 1 W SL MER S87 FT E 200 FT N 87 FT W 200 FT TO BEG 0.4 AC
25	08212260090000	Sugden, Jesse	1980 N 2200 W	BEG S 755.91 FT & W 1287.18 FT FR THE NE COR OF SEC 21, T 1 N, R 1 W, S.L.M.; N 0°40'51" W 86.4 FT; N 89°20'15" E 142 FT; S 0°40'51" E 86.4 FT; S 89°20'15" W 142 FT TO BEG. 0.28 AC
26	08212260100000	Digg 2200, LLC	1932 N 2200 W	BEG S 89°20'15" W 306.12 FT & S 73.12 FT & S 3°22'59" E 483.47 FT & S 89°20'15" W 599.81 FT & S 0°40'51" E 21.11 FT FR NE COR SEC 21, T 1 N, R 1 W, S.L.M.; S 0°40'51" E 739.54 FT; S 89°20'15" W 202.6 FT; N 0°40'51" W 140 FT; S 89°20'15" W 200 FT; N 0°40'51" W 435.6 FT; N 89°20'15" E 142 FT; N 0°40'51" W 86.4 FT; N 89°20'15" E 58 FT; N 0°40'51" W 77.54 FT; N 89°20'15" E 202.6 FT TO BEG. 5.55 AC.

27	08212260110000	Digg 2200, LLC	1932 N 2200 W	COM 33 FT E FR SW COR OF NE 1/4 OF NE 1/4 SEC 21 T 1 N R 1 W S L MER N 140 FT E 200 FT S 140 FT W 200 FT TO BEG 0.64 AC
28	08212260150000	Digg 2200, LLC	1910 N 2200 W	BEG 556.05 FT S & 809.65 FT W FR NE COR OF SEC 21, T 1 N, R 1 W, S L M; E 549.65 FT; S 0°45'11" E 210.43 FT; W 552.39 FT; N 210.41 FT TO BEG. LESS STATE ROAD. 1.77 AC.
29	08212260160000	Digg 2200, LLC	1910 N 2200 W	BEG 766.46 FT S & 809.65 FT W FR NE COR SEC 21, T 1 N, R 1 W, S L M; E 552.39 FT; S 0°45'11" E 209.36 FT; W 555.14 FT; N 209.34 FT TO BEG. LESS STATE ROAD. 2.0 AC.
30	08212260170000	Digg 2200, LLC	1910 N 2200 W	BEG 975.82 FT S & 809.65 FT W FR NE COR OF SEC 21, T 1 N, R 1 W, S L M; E 555.14 FT; S 0°45'11" E 208.35 FT; W 557.88 FT; N 208.33 FT TO BEG. LESS STATE ROAD 2.21 AC.
31	08212260180000	Digg 2200, LLC	1910 N 2200 W	BEG 1184.15 FT S & 809.65 FT W FR NE COR OF SEC 21, T 1 N, R 1 W, S L M; E 557.88 FT; S 0°45'11" E 207.31 FT; W 560.63 FT; N 208.35 FT TO BEG. LESS STATE ROAD 2.40 AC.
32	08212260191001	Digg 2200, LLC	1918 N 2200 W	1/2 INT: BEG 33 FT E FR NW COR OF SE 1/4 OF NE 1/4 OF SEC 21, T 1 N, R 1 W, S L M; S 74.25 FT; E 435.6 FT; N 74.25 FT; W 435.6 FT TO BEG. 0.74 AC M OR L.
33	08212260191002	Digg 2200, LLC	1910 N 2200 W	1/4 INT: BEG 33 FT E FR NW COR OF SE 1/4 OF NE 1/4 OF SEC 21, T 1 N, R 1 W, S L M; S 74.25 FT; E 435.6 FT; N 74.25 FT; W 435.6 FT TO BEG. 0.74 AC M OR L.
34	08212260191003	Digg 2200, LLC	1910 N 2200 W	1/4 INT: BEG 33 FT E FR NW COR OF SE 1/4 OF NE 1/4 OF SEC 21, T 1 N, R 1 W, S L M; S 74.25 FT; E 435.6 FT; N 74.25 FT; W 435.6 FT TO BEG. 0.74 AC M OR L.
35	08212260200000	Flint, Steven R & Joni D	2066 N 2200 W	BEG S 89°20'15" W 306.12 FT & S 73.12 FT & S 3°22'59" E 214.07 FT & S 89°20'15" W 399.62 FT FR NE COR OF SEC 21, T 1 N, R 1 W, S L M; S 89°20'15" W 184.5 FT; N 240.79 FT TO R OF W LINE OF HGHWAY; S 87°46'27" E 184.63 FT; S 231.48 FT TO BEG. 1.0 AC M OR L.
36	08212260210000	Flint, Steven R & Joni D	2066 N 2200 W	BEG 294.98 FT S & 693.06 FT W FR NE COR OF SEC 21, T 1 N, R 1 W, S L M; S 89°20'15" W 184.5 FT; S 96.5 FT; N 89°18'09" E 184.5 FT; N 96.4 FT TO BEG. 0.41 AC M OR L.

Final Local Entity Plat

MWDSLS Annexation Plat # 17

Annezing Those Parcels Described on this Map Into The
Metropolitan Water District Of Salt Lake & Sandy

Located In Section 29, T1S, R1E, S1B&M
Salt Lake County, Utah

(GIS, Parcel Information and Survey Date provided by Salt Lake County)

January 2018

- Subdivision Parcels
- Salt Lake City & MWDSLS Service Boundary
- Subdivision Boundary
- Parcels Included In Annexation
- Parcels Not Included In Annexation
- 2814278161 Salt Lake County Parcel Number

Parcel ID	Subdivision Parcels (1 parcel)	Descriptions
1		All of Parcel 29 and greater parcel area of East Town Village, lying within Egin Court PLD. Subdivision as recorded in Book 20087, Page 66 in the office of the Salt Lake County Recorder.

Note:
The parcels identified on this map to be annexed into the Metropolitan Water District of Salt Lake and Sandy have previously been annexed into 28921, 4370.

Surveyor's Narrative
The purpose of this map is to describe the parcels of the Metropolitan Water District of Salt Lake & Sandy.

Metropolitan Water District Of Salt Lake & Sandy
Approved by *[Signature]* on *[Date]*

Roblison Blehn & Blehn RBB
REGISTERED LAND SURVEYORS
1000 East 1000 South, Suite 100
Salt Lake City, Utah 84143
Approved by *[Signature]* on *[Date]*

Salt Lake County Recorder
State of Utah, County of Salt Lake, Recorder and Public Administrator
Approved by *[Signature]* on *[Date]*

Surveyor's Certificate
I, T. M. Blain, a professional land surveyor licensed under Title 26, Chapter 22, Professional Engineers and Professional Land Surveyors Licensing Act, of the State of Utah, do hereby certify that I and my assistants have surveyed and set the corners of the parcel described in the plat attached to this certificate and that the same are in accordance with the laws of the State of Utah and the rules and regulations of the State Board of Professional Land Surveyors.

[Signature]
T. M. Blain
Professional Land Surveyor
2-29-18

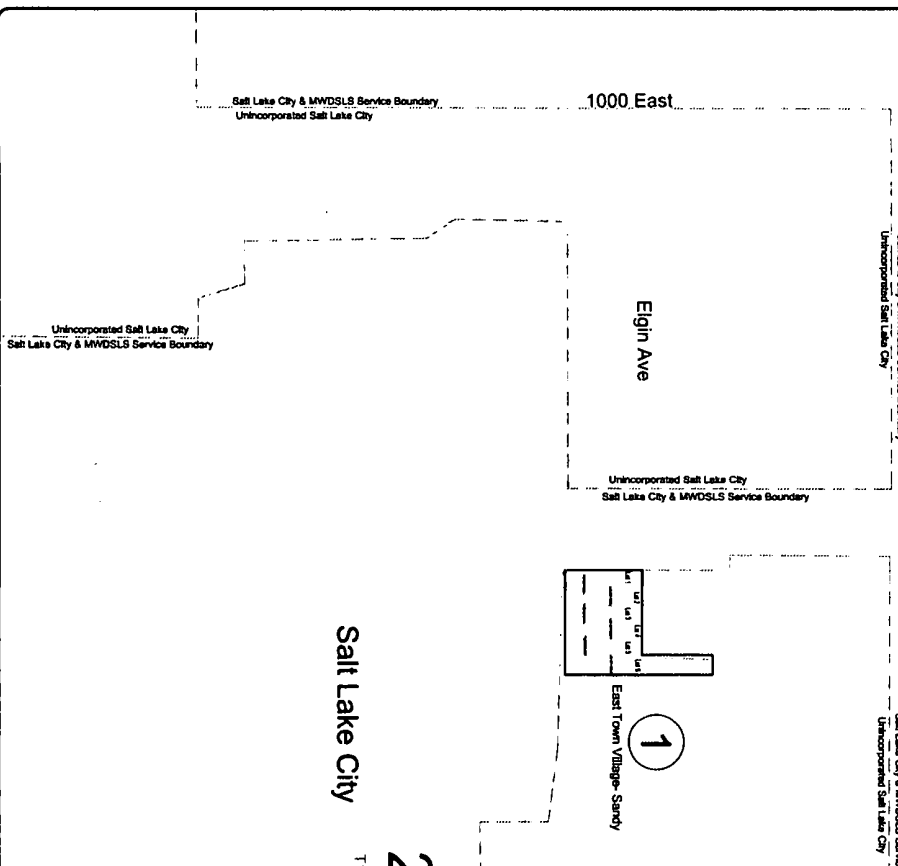

Final Local Entity Plat

MWDSLS Annexation Plat # 18

Annexing Those Parcels Shown On This Map
Into The
Metropolitan Water District Of Salt Lake & Sandy

Located in Section 14 of T1S, R1E, S1B&M
Salt Lake County, Utah

(GIS, Parcel Information and Survey Data provided by Salt Lake County)

January 2018

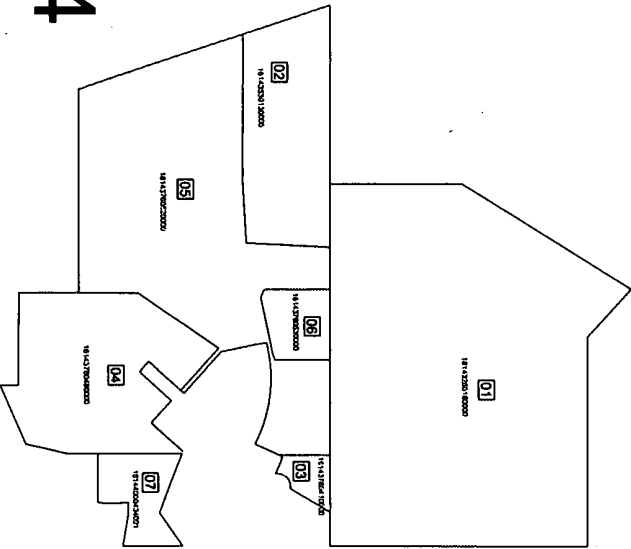

23

2101 South

14

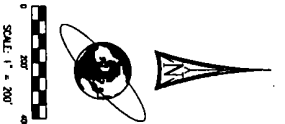

Parcel ID	Parcel #	Acres (Approx.)	Legal Description
01	964209180	(Area)	964209180 (Area)
02	964209180	(Area)	964209180 (Area)
03	964209181	(Area)	964209181 (Area)
04	964209180	(Area)	964209180 (Area)
05	964209180	(Area)	964209180 (Area)
06	964209180	(Area)	964209180 (Area)
07	964209180	(Area)	964209180 (Area)

Parcel(s) Included In Annexation
Parcel(s) Not Included In Annexation
Section Line
Salt Lake County Parcel Number
Map ID Number (1-31 Digits)
Section Corner

1. I, **Robinson Blehn & Blehn**, a duly licensed and bonded Professional Engineer and Professional Land Surveyor, do hereby certify that the foregoing is a true and correct representation of said Final Local Entity Plat.

Robinson Blehn & Blehn
Professional Engineer and Professional Land Surveyor
1000 South Main Street, Suite 200
Salt Lake City, Utah 84143
Tel: 313-988-2312

Sheet 1 of 1

Metropolitan Water District of Salt Lake & Sandy
General Manager

Surveyor's Narrative
The following is a narrative description of the parcels shown on this map to be annexed into the Metropolitan Water District of Salt Lake & Sandy.

Metropolitan Water District
Of Salt Lake & Sandy
General Manager

Salt Lake County Surveyor
RBB
Professional Engineer and Professional Land Surveyor
1000 South Main Street, Suite 200
Salt Lake City, Utah 84143
Tel: 313-988-2312

Salt Lake County Recorder
Salt Lake County of Salt Lake, Incorporated and Final
Local Entity Plat

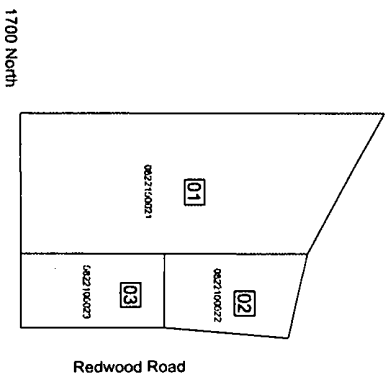
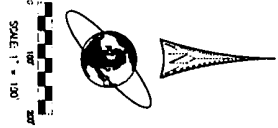

Final Local Entity Plat

MWD SLS Annexation Plat # 19

Annexing Those Parcels Shown On This Map

Into The

Metropolitan Water District Of Salt Lake & Sandy

Located in Section 22 of T1N, R1W, SLB&M

Salt Lake County, Utah

(GIS, Parcel Information and Survey Data provided by Salt Lake County)

January 2018

Parcel #	Parcel Area (Acres)	Parcel Area (Sq Ft)	Parcel Area (Sq Ft)
1	0.007160021	3076.80	3076.80
2	0.027100022	11724.00	11724.00
3	0.027100023	11724.00	11724.00

(1794)
 Salt Lake County
 (2023) 1000000000

Note:
 The 2 parcels are shown on this map to be annexed into
 the Metropolitan Water District of Salt Lake and Sandy.
 Other parcels shown are not to be annexed.

Parcels Not Included In Annexation

Parcel # 1000000000
 Parcel # 1000000001
 Parcel # 1000000002
 Parcel # 1000000003
 Parcel # 1000000004
 Parcel # 1000000005
 Parcel # 1000000006
 Parcel # 1000000007
 Parcel # 1000000008
 Parcel # 1000000009
 Parcel # 1000000010
 Parcel # 1000000011
 Parcel # 1000000012
 Parcel # 1000000013
 Parcel # 1000000014
 Parcel # 1000000015
 Parcel # 1000000016
 Parcel # 1000000017
 Parcel # 1000000018
 Parcel # 1000000019
 Parcel # 1000000020



Surveyor's Certificate
 I, **Robinson Blichin & Blichin**, a duly qualified and licensed surveyor, do hereby certify that the above described parcels are located within the boundaries of the Metropolitan Water District of Salt Lake and Sandy, and are being annexed into the Metropolitan Water District of Salt Lake and Sandy. This certificate is given in accordance with Section 17-22-20, Utah Code, and the provisions of the Utah State Constitution and the Utah State Survey Act. Witness my hand and the seal of my office this **17th** day of **January**, 2018.
 Robinson Blichin & Blichin
 Salt Lake County Surveyor

Surveyor's Narrative
 The purpose of this map is to annex those parcels to be annexed into the Metropolitan Water District of Salt Lake & Sandy.

Robinson Blichin & Blichin
 Salt Lake County Surveyor

RBB
 Salt Lake County Surveyor

Approved by the Salt Lake County Board of Commissioners on this **17th** day of **January**, 2018.

Approved by the Metropolitan Water District of Salt Lake & Sandy on this **17th** day of **January**, 2018.

Metropolitan Water District of Salt Lake & Sandy
Salt Lake City, Utah

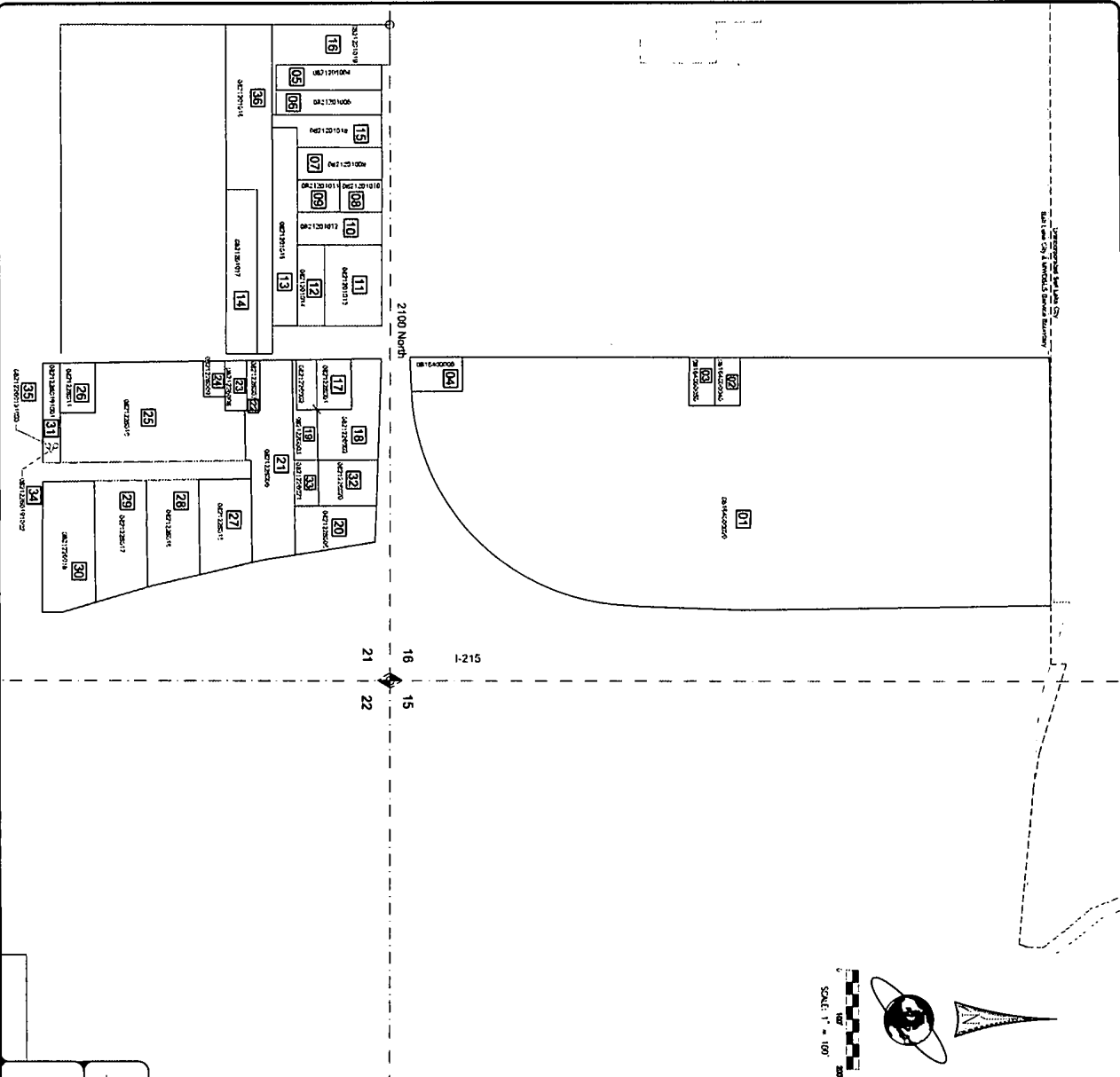

Final Local Entity Plat

MWDSLS Annexation Plat #20

Annexing These Parcels Shown On This Map

Into The

Metropolitan Water District Of Salt Lake & Sandy

Located in Sections 16 and 21 of T1N, R1W, SLB&M
Salt Lake County, Utah
(GIS, Parcel Information and Survey Date provided by Salt Lake County)
January 2018

Parcel ID	Parcel 1	Parcel 2	Parcel 3	Parcel 4	Parcel 5	Parcel 6	Parcel 7
01	02	03	04	05	06	07	08
09	10	11	12	13	14	15	16
17	18	19	20	21	22	23	24
25	26	27	28	29	30	31	32
33	34	35	36	37	38	39	40

1/15/18
Metropolitan Water District of Salt Lake & Sandy
2020 Salt Lake County

Note: The 7 parcels identified on this map to be annexed into the Metropolitan Water District of Salt Lake and Sandy have previously been annexed into Salt Lake City.

Surveyor's Certificate



I, Robinson Blehn, a duly licensed land surveyor in the State of Utah, do hereby certify that the above described parcels are the same as those shown on the attached map, and that the same are the same as those shown on the attached map, and that the same are the same as those shown on the attached map.

Surveyor's Narrative
This report is the property of the respondent and is not to be distributed outside of the Metropolitan Water District of Salt Lake & Sandy.

Metropolitan Water District of Salt Lake & Sandy
City of Salt Lake
Salt Lake County, Utah
Survey Manager

Robinson Blehn & Blehn
Professional Land Surveyors
1000 East 1000 South
Salt Lake City, Utah 84143
RBB
Surveyor

Salt Lake County Surveyor
Salt Lake County, Utah
Surveyor

Salt Lake County Recorder
Salt Lake County, Utah
Recorder

Sheet 1 of 2

Final Local Entity Plat

MWDLS Annexation Plat #20

Sheet 2 of 2
 Non Subdivision Parcels
 (28 Parcels)
 January 2018

The descriptions shown on this map are taken from the Salt Lake County Recorder's Web Site and are used for taxation purposes only.

Parcel #	Acres (Approx.)	Description
001201010	8408.530 (MO)	8408.530 ACRES OF LAND BEING PART OF THE SALT LAKE COUNTY RECORDS...
001201011	8514.845 (MO)	8514.845 ACRES OF LAND BEING PART OF THE SALT LAKE COUNTY RECORDS...
001201012	8514.845 (MO)	8514.845 ACRES OF LAND BEING PART OF THE SALT LAKE COUNTY RECORDS...
001201013	8180.827 (COO)	8180.827 ACRES OF LAND BEING PART OF THE SALT LAKE COUNTY RECORDS...
001201014	8380.493 (MO)	8380.493 ACRES OF LAND BEING PART OF THE SALT LAKE COUNTY RECORDS...
001201015	7054.263 (MO)	7054.263 ACRES OF LAND BEING PART OF THE SALT LAKE COUNTY RECORDS...
001201017	7135.190 (MO)	7135.190 ACRES OF LAND BEING PART OF THE SALT LAKE COUNTY RECORDS...
001201018	8164.894 (MO)	8164.894 ACRES OF LAND BEING PART OF THE SALT LAKE COUNTY RECORDS...
001201019	8980.101 (MO)	8980.101 ACRES OF LAND BEING PART OF THE SALT LAKE COUNTY RECORDS...
001202001	8980.524 (MO)	8980.524 ACRES OF LAND BEING PART OF THE SALT LAKE COUNTY RECORDS...
001202002	10273.729 (COO)	10273.729 ACRES OF LAND BEING PART OF THE SALT LAKE COUNTY RECORDS...
001202003	10273.729 (COO)	10273.729 ACRES OF LAND BEING PART OF THE SALT LAKE COUNTY RECORDS...
001202005	8424.999 (MO)	8424.999 ACRES OF LAND BEING PART OF THE SALT LAKE COUNTY RECORDS...
001202006	10246.914 (MO)	10246.914 ACRES OF LAND BEING PART OF THE SALT LAKE COUNTY RECORDS...

(COO) = Co-Ownership
 (MO) = MWDLS Parcel

Parcel #	Acres (Approx.)	Description
001202007	9188.781 (MO)	9188.781 ACRES OF LAND BEING PART OF THE SALT LAKE COUNTY RECORDS...
001202008	10276.719 (COO)	10276.719 ACRES OF LAND BEING PART OF THE SALT LAKE COUNTY RECORDS...
001202009	10246.207 (COO)	10246.207 ACRES OF LAND BEING PART OF THE SALT LAKE COUNTY RECORDS...
001202010	10456.828 (COO)	10456.828 ACRES OF LAND BEING PART OF THE SALT LAKE COUNTY RECORDS...
001202011	10456.828 (MO)	10456.828 ACRES OF LAND BEING PART OF THE SALT LAKE COUNTY RECORDS...
001202015	10456.847 (MO)	10456.847 ACRES OF LAND BEING PART OF THE SALT LAKE COUNTY RECORDS...
001202016	10456.847 (MO)	10456.847 ACRES OF LAND BEING PART OF THE SALT LAKE COUNTY RECORDS...
001202017	10456.828 (MO)	10456.828 ACRES OF LAND BEING PART OF THE SALT LAKE COUNTY RECORDS...
001202018	10456.828 (MO)	10456.828 ACRES OF LAND BEING PART OF THE SALT LAKE COUNTY RECORDS...
001202019	10456.828 (MO)	10456.828 ACRES OF LAND BEING PART OF THE SALT LAKE COUNTY RECORDS...
001202020	8423.698 (MO)	8423.698 ACRES OF LAND BEING PART OF THE SALT LAKE COUNTY RECORDS...
001202021	8423.698 (MO)	8423.698 ACRES OF LAND BEING PART OF THE SALT LAKE COUNTY RECORDS...
001202022	10298.386 (MO)	10298.386 ACRES OF LAND BEING PART OF THE SALT LAKE COUNTY RECORDS...
001202023	10246.914 (MO)	10246.914 ACRES OF LAND BEING PART OF THE SALT LAKE COUNTY RECORDS...
001202024	10246.914 (MO)	10246.914 ACRES OF LAND BEING PART OF THE SALT LAKE COUNTY RECORDS...
001202025	7438.815 (MO)	7438.815 ACRES OF LAND BEING PART OF THE SALT LAKE COUNTY RECORDS...

Final Local Entity Plat

MWDLS Annexation Plat #20

Sheet 2 of 2

Robinson Babin & Babin
 PROFESSIONAL LAND SURVEYORS
 1000 S. 1000 E. SUITE 100
 SALT LAKE CITY, UT 84143
RBB

Salt Lake County Recorder
 Non-Subdivision Plat #20
 Final Local Entity Plat
 MWDLS Annexation Plat #20
 Sheet 2 of 2