

AFFIDAVIT OF RIGHT-OF-WAY AND EASEMENT CENTERLINE DESCRIPTION

Kern River Gas Transmission Company, whose address is 2755 East Cottonwood Parkway, Suite 300, Salt Lake City, UT 84121, hereinafter referred to as "Affiant", is the Grantee of an Exclusive Right-of-Way and Easement Agreement executed in counterparts identified as follows:

Grantor: **Davis County, a politic of the State of Utah**
Dated: **September 9, 1992, recorded as Entry Number 993222, in Book 1535, Page 127, all in the public records of Davis County, Utah.**

Whereas, Kern River Gas Transmission Company obtained a survey of the pipeline right of way and easement after construction and recorded the survey as follows:

Dated: **September 24, 1992, recorded as Entry Number 993222, in Book 1535, Page 127,**

Now therefore, for and in consideration of the mutual covenants, promises and agreements contained in said Exclusive Right-of-Way and Easement Agreement, Kern River Gas Transmission Company does hereby replace and supersede the recorded as-built survey, Entry Number 993222, with the following as-built pipeline survey. (see Exhibit PR-59)

Original Easement Tract(s) LL# 117.01 W

A 50.00 FOOT PERMANENT EASEMENT BEING 25.00 FEET RIGHT AND 25.00 FEET LEFT OF THE DESCRIBED CENTERLINE OF A GAS PIPELINE, EASEMENTS LINES TO BE SHORTENED OR LENGTHENED TO TERMINATE AT THE PARCEL BOUNDARY LINES, SITUATED IN THE SOUTHEAST QUARTER OF SECTION 12, TOWNSHIP 1 NORTH, RANGE 1 WEST, SALT LAKE BASE MERIDIAN, CITY OF NORTH SALT LAKE, COUNTY OF DAVIS, STATE OF UTAH; BEING MORE PARTICULARLY DESCRIBED AS FOLLOWS:

COMMENCING AT THE SOUTH QUARTER CORNER OF SECTION 123, T 1 N, R 1 W, S.L.B.M., A FOUND BRASS CAP, RUNNING THENCE NORTH 51°35'13" WEST A DISTANCE OF 3133.93 FEET TO THE TRUE POINT OF BEGINNING OF A CENTERLINE OF A GAS PIPELINE, SAID POINT LIES ON THE WEST BOUNDARY LINE OF THE EAGLEWOOD VILLAGE INC; THENCE ALONG THE SAID CENTERLINE THE FOLLOWING (2) COURSES:

1. THENCE ALONG A 170.00 FOOT CURVE A DISTANCE OF 163.50 FEET (CHORD BEARS NORTH 81° 42' 35" WEST A DISTANCE OF 157.27 FEET);
2. SOUTH 70° 44' 16" WEST A DISTANCE OF 24.51 FEET TO THE POINT OF TERMINUS OF A CENTERLINE OF A GAS PIPELINE WHICH LIES ON THE WEST LINE OF THE SOUTHWEST QUARTER OF SECTION 12, T1N, R1W, S.L.B.M; SAID POINT LIES NORTH 00°07'19" WEST A DISTANCE OF 1955.08 FEET FROM THE SOUTHWEST CORNER OF SECTION 12, T 1 N, R 1 W, S.L.B.M. A FOUND BRASS CAP,

THE TOTAL AREA OF A UNDERGROUND GAS PIPELINE EASEMENT ACROSS THE GRANITE CONSTRUCTION CO, AS DESCRIBED ABOVE IS 11,870 SQ FT OR 0.27 ACRES OR 188.01 FEET IN LENGTH MORE OR LESS.

Affiant states that the description of the hereinabove right-of-way and easement is the surveyed centerline description or easement boundaries. To the extent that any discrepancy exists between the legal description and survey heretofore made or heretofore described and the actual location of the pipeline, the actual location of the pipeline shall govern, with the permanent right-of-way and easement running parallel to and extending 25 feet on each side of the actual location of the centerline of the pipeline as it is buried on Grantor's property. The description has been recorded.

Executed this 24th day of November, 2008

Kern River Gas Transmission Company

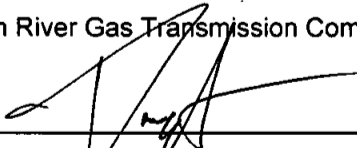

By: Douglas R. Gibbons
Its: Attorney-in-Fact

01-107-0061

E 2407124 B 4665 P 581-583
RICHARD T. MAUGHAN
DAVIS COUNTY, UTAH RECORDER
11/26/2008 12:08 PM
FEE \$20.00 Pgs: 3
DEP RT REC'D FOR KERN RIVER GAS TR
ANSMISSION CO

ACKNOWLEDGMENT - ATTORNEY-IN-FACT

STATE OF UTAH)
COUNTY OF SALT LAKE)

On the 24th day of November, 2008, Douglas R. Gibbons personally appeared before me and being duly sworn, did say that he is the Attorney-in-fact for Kern River Gas Transmission Company, and that the above Affidavit of Right-of-Way and Easement Centerline Description was signed on behalf of Kern River Gas Transmission Company, and said Douglas R. Gibbons acknowledged to me that he as such Attorney-in-fact executed the same.

Jeanne H. Young

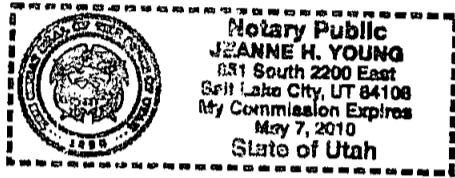

Name & Title of Officer:

May 7, 2010
My commission expires:

Notary Public in and for
The State of Utah

SECTION 12
TOWNSHIP 1 NORTH
RANGE 1 WEST
DAVIS COUNTY

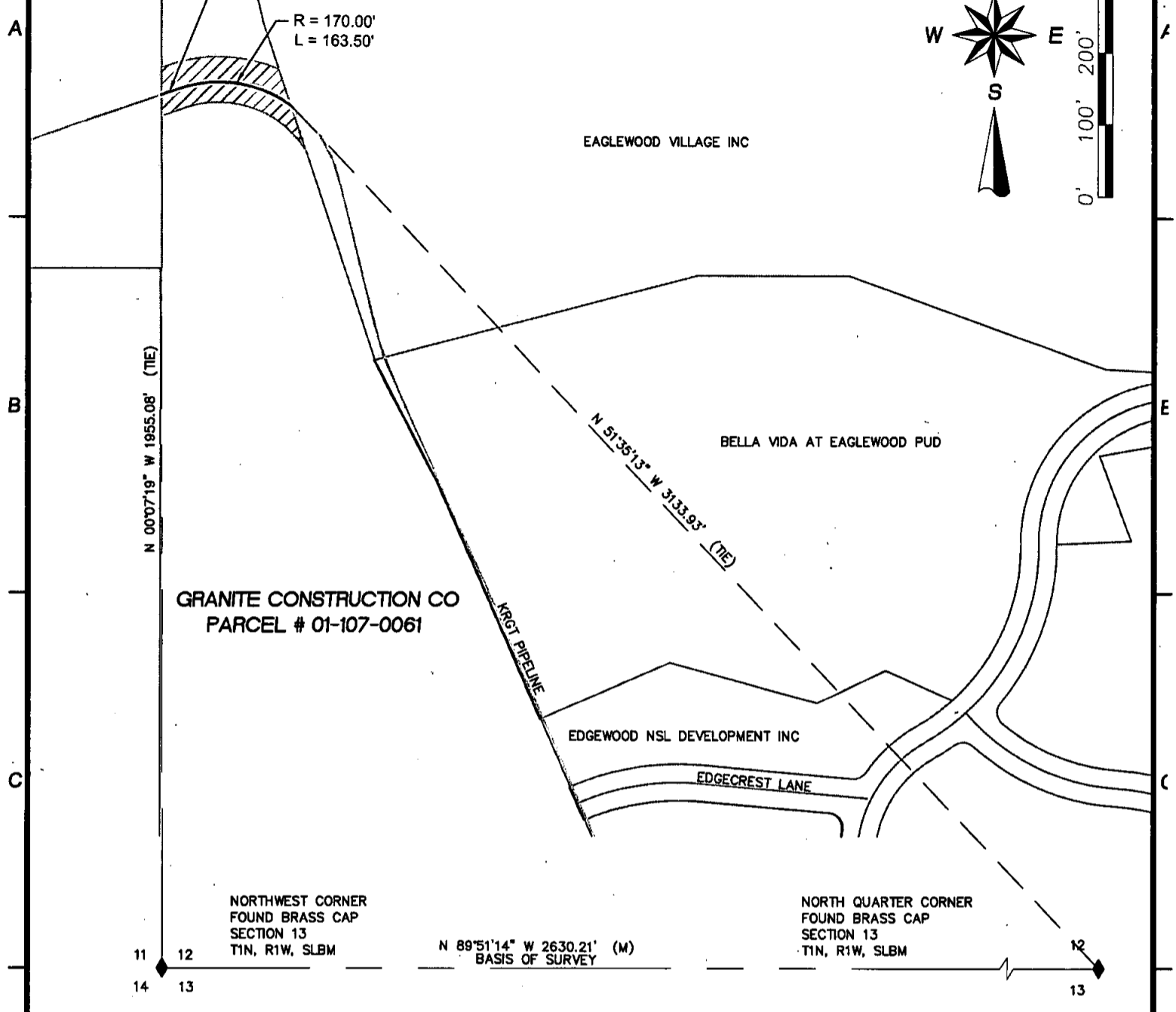
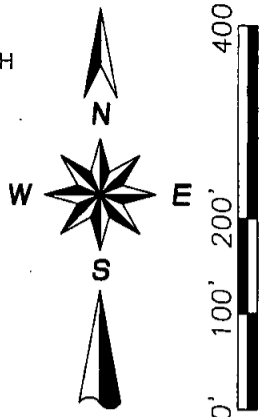

LEGAL DESCRIPTION

A 50.00 FOOT PERMANENT EASEMENT BEING 25.00 FEET RIGHT AND 25.00 FEET LEFT OF THE DESCRIBED CENTERLINE OF A GAS PIPELINE, EASEMENTS LINES TO BE SHORTENED OR LENGTHENED TO TERMINATE AT THE PARCEL BOUNDARY LINES, SITUATED IN THE SOUTHEAST QUARTER OF SECTION 12, TOWNSHIP 1 NORTH, RANGE 1 WEST, SALT LAKE BASE MERIDIAN, CITY OF NORTH SALT LAKE, COUNTY OF DAVIS, STATE OF UTAH; BEING MORE PARTICULARLY DESCRIBED AS FOLLOWS:

COMMENCING AT THE SOUTH QUARTER CORNER OF SECTION 123, T 1 N. R 1 W, S.L.B.M., A FOUND BRASS CAP, RUNNING THENCE NORTH 51°35'13" WEST A DISTANCE OF 3133.93 FEET TO THE TRUE POINT OF BEGINNING OF A CENTERLINE OF A GAS PIPELINE, SAID POINT LIES ON THE WEST BOUNDARY LINE OF THE EAGLEWOOD VILLAGE INC; THENCE ALONG THE SAID CENTERLINE THE FOLLOWING (2) COURSES:

1. THENCE ALONG A 170.00 FOOT CURVE A DISTANCE OF 163.50 FEET (CHORD BEARS NORTH 81° 42' 35" WEST A DISTANCE OF 157.27 FEET);
2. SOUTH 70° 44' 16" WEST A DISTANCE OF 24.51 FEET TO THE POINT OF TERMINUS OF A CENTERLINE OF A GAS PIPELINE WHICH LIES ON THE WEST LINE OF THE SOUTHWEST QUARTER OF SECTION 12, T1N, R1W, S.L.B.M.; SAID POINT LIES NORTH 00°07'19" WEST A DISTANCE OF 1955.08 FEET FROM THE SOUTHWEST CORNER OF SECTION 12, T 1 N, R 1 W, S.L.B.M. A FOUND BRASS CAP,

THE TOTAL AREA OF A UNDERGROUND GAS PIPELINE EASEMENT ACROSS THE GRANITE CONSTRUCTION CO, AS DESCRIBED ABOVE IS 11,870 SQ FT OR 0.27 ACRES OR 188.01 FEET IN LENGTH MORE OR LESS.

CERTIFICATE OF SURVEYOR

STATE OF UTAH)
COUNTY OF SALT LAKE)

I, **KYLE A. COOK** A REGISTERED LAND SURVEYOR IN THE STATE OF UTAH, HEREBY CERTIFY THAT THIS EXHIBIT OF A EASEMENT OF A UNDERGROUND GAS PIPELINE FOR THE KERN RIVER GAS TRANSMISSION CORPORATION WAS MADE FROM NOTES TAKEN DURING AN ACTUAL FIELD SURVEY MADE UNDER MY DIRECTION BY DAVID WOLTERS IN SEPTEMBER, 2008 AND IT CORRECTLY SHOWS THE LOCATION OF THE EXISTING CENTERLINE OF A UNDERGROUND GAS PIPELINE.

SURVEYORS NARRATIVE

THE PURPOSE OF THIS SURVEY IS TO PROVIDE A PERMANENT EASEMENT FOR A UNDERGROUND GAS PIPELINE FOR THE KERN RIVER GAS TRANSMISSION CORPORATION, LOCATED IN DAVIS COUNTY, STATE OF UTAH AND FOR THE CORRECTION OF PRIOR EXHIBITS AND DOCUMENTS FOR THE CITY OF NORTH SALT LAKE AND/OR DAVIS COUNTY.



PRINTED 11/4/2008 FOR DATE

- PRELIMINARY
- DESIGN DEVELOPMENT
- BIDDING
- CONSTRUCTION
- APPROVAL
- AS BUILT
- REVISION

No.	DESCRIPTION	BY	DATE	APPD.

TITLE KERN RIVER GAS TRANSMISSION CORPORATION UNDERGROUND GAS PIPELINE EASEMENT FOR GRANITE CONSTRUCTION CO

Drawn By: SRH	Date: 11/08	ENGR: -	Date: -	DRAWING No. PR-59	REVISION -
Chk'd. By: KAC	Date: 11/08	APPD: -	Date: -		
Project No. 08-04-124		SCALE AS NOTED			