

\$225.50

AFTER RECORDING, PLEASE RETURN TO:

Robert J. Grow, Esq.
Larsen, Kimball, Parr & Crockett
185 South State Street, Suite 1300
Salt Lake City, Utah 84111

NOTICE OF DENSITY STANDARDS

NOTICE IS HEREBY GIVEN of the following:

1. The following-described property (hereinafter, "Property") is the subject of and bound by a "Second Revised Findings and Order of the Wasatch County Commission" dated September 18, 1985 (hereinafter, "Order"):

See Exhibit "A" attached hereto and incorporated herein by this reference.

The Property is also shown on the map attached hereto as Exhibit "B".

2. By virtue of the Order, "Density Standards" for the Property have been established pursuant to Section 9-3C of the Wasatch County Development Code (hereinafter, "Code"), and the development and use of the Property is subject to certain conditions, requirements, restrictions, limitations, terms, provisions, and regulations (hereinafter, "Conditions") set forth in or attached to the Order and which are in addition to those set forth in the Code. The Order and Conditions are incorporated in their entirety into this Notice by this reference.

NO 141141 DATE 1-27-87 TIME 4:05 FEE 225.50
REC FOR STITCHING MANELOWER BOOK 157 PAGE 319-335
RECORDER JOE DEAN HUBER BY KAREN SPRINGER
Wasatch County, State of Utah

PAGE () INDEX () ABSTRACT () PLAT () CHECK ()

3. Questions regarding said Density Standards may be addressed to representatives of Wasatch County and the undersigned "Developers" of the Property, as follows:

Wasatch County:

Robert A. Mathis
Wasatch County Planner
25 North Main Street
Heber City, Utah 84032
(801) 654-3211

Developers:

E. Craig Smay, Attorney
208 Kearns Building
136 South Main Street
Salt Lake City, Utah 84101
(801) 363-1898

Wayne G. Petty, Attorney
600 Deseret Plaza
Salt Lake City, Utah 84111
(801) 521-0250

4. The Conditions and the Order concern (without limitation) all of the following:

- a. the nature of rights granted by said Density Standards;
- b. the effect and nature of the Conditions;
- c. certain conditions precedent to said Density Standards, including (a) acknowledgment of the Conditions by all owners and mortgagees, (b) approval of a sewage disposal plan, (c) approval of a mine tailings disposal plan, and (d) approval of a water quality monitoring plan;
- d. compliance with the owners' application for such Density Standards;
- e. the type and locale of development in the property;
- f. the staging of development;
- g. the nature of housing units in the development;
- h. hydrology, flooding, water quality and sewage treatment;
- i. geology and soils;
- j. solid waste disposal;
- k. location of future schools;

- l. fire control;
- m. contributions to offset County-wide impacts;
- n. landscaping and visual quality;
- o. site preparation, grading, and revegetation;
- p. transportation within the development;
- q. roads and related construction;
- r. parking requirements;
- s. building design, siting, footprints and envelopes;
- t. water conservation;
- u. recreation facilities;
- v. the application of specific conditions to development of ski facilities;
- w. restrictions upon mining activities within the development;
- x. the structure of ownership and service-providing organizations within the development, including the rights of owners in common areas and facilities, and the relationship of the development to the Deer Valley Resort.

5. The undersigned "Developers" have entered into various Stipulations (hereinafter "Stipulations") in favor of the County respecting the Order and the Conditions. Any person or entity which, following the date of the Order, obtains any interest in or relating to the Property from any of the undersigned "Developers" shall, together with such interest in the Property, be bound by and subject to the Order, the Conditions and the Stipulations. [Notwithstanding the foregoing, the rights of persons and entities that leased either surface or mineral rights from the undersigned "Developers" (or their predecessors in title) prior to the date of the Order are not affected by the Order, the Conditions, the Stipulation or this Notice, unless and until they consent thereto.]

6. Copies of the Order, Conditions, and Code may be obtained (upon payment of copying expenses) from the office of the Wasatch County Planner at the address set forth above.

7. This Notice may not be amended or cancelled without the prior written approval of Wasatch County, which written approval must be reflected on the instrument effecting the amendment or cancellation.

"Developers":

STICHTING MAYFLOWER RECREATIONAL FONDS, an entity formed under the laws of Holland

By A.C. Bogard
Its managing director

STICHTING MAYFLOWER MOUNTAIN FONDS, an entity formed under the laws of Holland

By A.C. Bogard
Its managing director

G.E. OLSON CORPORATION, a Utah corporation

By Gladys E. Olson
Its SECRETARY

NEIHART CORPORATION, a Utah corporation

By Russell S. Neuhart
Its pres

OLSON/NEIHART, INC., a Utah corporation

By Russell E. Neihart
Its Pres

STATE OF UTAH)
:SS
COUNTY OF WASATCH)

On this 18th day of September, 1985, personally appeared before me Wesley Beards, who being by me duly sworn did say that he is the managing director of STICHTING MAYFLOWER RECREATIONAL FONDS, an entity formed under the laws of Holland and qualified to do business in the State of Utah, that the within and foregoing Notice of Density Standards was signed in behalf of said entity by proper authority, and said Wesley Beards duly acknowledged to me that said entity executed the same.

My Commission Expires:

Sept 30, 1987

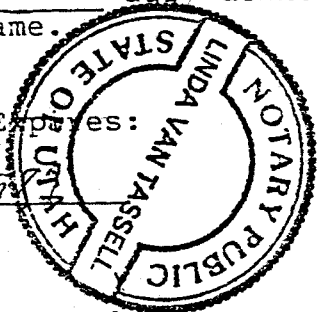

Linda Van Tassel
Notary Public
Residing at: Mojave, Utah

STATE OF UTAH)
:SS
COUNTY OF WASATCH)

On the 18th day of September, 1985, personally appeared before me Wesley Beards, who being by me duly sworn did say that he is the managing director of STICHTING MAYFLOWER MOUNTAIN FONDS, an entity formed under the laws of Holland and qualified to do business in the State of Utah, that the within and foregoing Notice of Density Standards was signed in behalf of said entity by proper authority, and said Wesley Beards duly acknowledged to me that said entity executed the same.

My Commission Expires:

30 Sept 1987

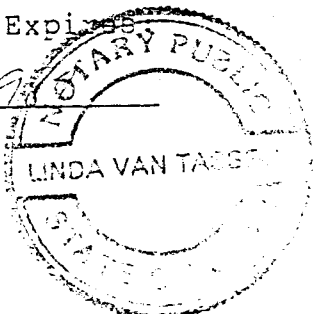

Linda Van Tassel
Notary Public
Residing at: Mojave, Utah

STATE OF Oregon)
COUNTY OF Lane) : ss.

On this 30 day of Sept, 1985, personally appeared before me Gladys E. Olson and Sec. Treas., who being by me duly sworn did say that they are the Sec. Treas. and Sec. Treas., respectively, of G. E. OLSON CORPORATION, a Utah corporation, that they signed the within and foregoing Notice of Density Standards on behalf of said corporation by authority of its bylaws or a resolution of its Board of Directors, and said Gladys E. Olson and Gladys E. Olson duly acknowledged to me that said corporation executed the same.

My Commission Expires:

April 4, 1986

Gladys E. Olson
Notary Public
Residing at: Scandinavia, Ore

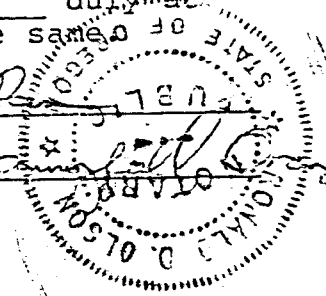

STATE OF Oklahoma)
COUNTY OF Oklahoma) : ss.

On this 25th day of September, 1985 personally appeared before me Russell E. Neihart and President, who being by me duly sworn did say that they are the President and President, respectively of NEIHART CORPORATION, a Utah corporation, that they signed the within and foregoing Notice of Density Standards in behalf of said corporation by authority of its bylaws or a resolution of its Board of Directors, and said Russell E. Neihart and Russell E. Neihart duly acknowledged to me that said corporation executed the same.

My Commission Expires:

7-2-89

Russell E. Neihart
Notary Public
Residing at: Altus, Okla

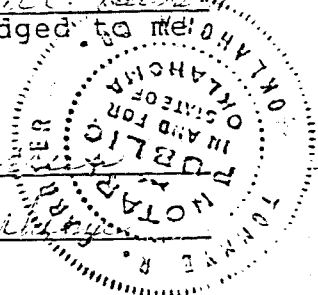

STATE OF (Oklahoma)
COUNTY OF (Oklahoma) : ss.

On the 25th day of September, 1985, personally appeared before me Russell E. Hubert and Samuel E. Hubert, who being by me duly sworn did say that they are the Samuel E. Hubert and Samuel E. Hubert, respectively, of OLSON/NEIHART, INC., a Utah corporation, that they signed the within and foregoing Notice of Density Standards in behalf of said corporation by authority of its bylaws or a resolution of its Board of Directors, and said Russell E. Hubert and Samuel E. Hubert duly acknowledged to me that said corporation executed the same.

My Commission Expires:

7-2-89

Russell E. Hubert
Notary Public
Residing at: Oklahoma

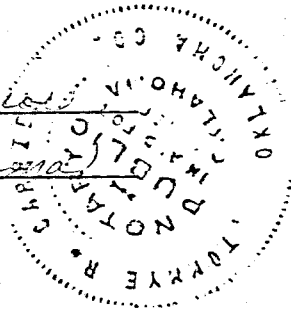

EXHIBIT "A"

MAYFLOWER MOUNTAIN RESORT

PART I

Density Determination — Site Application Area

The following described property situated in Wasatch County, Utah, and being more particularly described as follows:

All of the following property which lies east of a line extending from a point which is North $85^{\circ}10'$ East 1150.00 feet from corner No. 4 of the Lincoln Lode (Survey No. 3278), said point being North 151.55 feet and West 2640.00 feet, more or less, from the South quarter corner of Section 24, Township 2 South, Range 4 East, Salt Lake Base and Meridian; and running thence South 732.71 feet more or less; thence West 628.47 feet more or less; thence South $47^{\circ}40'00''$ West 3044.00 feet more or less; thence West 620.00 feet more or less; thence South $45^{\circ}30'00''$ West 856.00 feet more or less; thence South 200.00 feet more or less; thence East 440.00 feet more or less; thence South $39^{\circ}10'00''$ East 618.00 feet more or less; thence East 1350.00 feet more or less; thence South 300.00 feet more or less; thence South $35^{\circ}40'00''$ West 515.00 feet more or less; thence South $23^{\circ}15'00''$ West 1480.00 feet more or less; thence South 1,372.26 feet more or less to a point on the South line of the Leonard Lode (Survey No. 3768), said point being North $79^{\circ}28'$ West 187.23 feet more or less from corner No. 1 of said Leonard Lode claim. Said point being further described as lying North 559.29 feet and West 2813.44 feet more or less from the East quarter corner of Section 35, Township 2 South, Range 4 East, Salt Lake Base and Meridian (Said Line is shown on the accompanying Exhibit "B", Mayflower South Properties):

EXHIBIT A

SOUTH PROPERTY

SECTION A

SURFACE RIGHTS IN AND TO THE FOLLOWING DESCRIBED AND NAMED PROPERTY:

PARCEL A-1

THE FOLLOWING DESCRIBED LAND IN WASATCH COUNTY, STATE OF UTAH, TO-WIT:

THE NORTHEAST QUARTER OF SECTION 25, TOWNSHIP 2 SOUTH, RANGE 4 EAST, SALT LAKE BASE AND MERIDIAN, EXCEPT THE FOLLOWING:

(A) THE SOUTH ONE-HALF OF THE SOUTHEAST QUARTER OF THE NORTHEAST QUARTER AND THE SOUTH ONE-HALF OF THE NORTHEAST QUARTER OF THE SOUTHEAST QUARTER OF THE NORTHEAST QUARTER OF SAID SECTION 25.

(B) A TRACT OF LAND 300.00 FEET WIDE SITUATED IN THE SOUTHWEST QUARTER OF THE NORTHEAST QUARTER OF SAID SECTION 25 BOUNDED AND DESCRIBED AS FOLLOWS:

BEGINNING AT A POINT IN THE EAST AND WEST CENTERLINE OF SAID SECTION 25 SAID POINT BEING 100.00 FEET DISTANT SOUTHEASTERLY, MEASURED AT RIGHT ANGLES, FROM THE CENTERLINE OF THE MAIN TRACK OF THE ONTARIO BRANCH OF UNION PACIFIC RAILROAD COMPANY AS CONSTRUCTED AND OPERATED IN 1961, SAID POINT BEING 1627.64 FEET, MORE OR LESS, DISTANT WESTERLY FROM THE EAST QUARTER CORNER OF SAID SECTION 25, MEASURED ALONG SAID EAST AND WEST CENTERLINE, SAID POINT BEING IN THE SOUTHEASTERLY BOUNDARY LINE OF THAT CERTAIN PIECE OR PARCEL OF LAND UPON WHICH SURFACE RIGHTS WERE HERETOFORE GRANTED BY EAST SIDE SILVER MINING COMPANY TO UNION PACIFIC RAILROAD COMPANY BY WARRANTY DEED DATED MAY 14, 1941; THENCE WESTERLY ALONG THE EAST AND WEST CENTERLINE OF SAID SECTION 25 A DISTANCE OF 366.23 FEET TO A POINT IN THE NORTHWESTERLY BOUNDARY LINE OF SAID PIECE OR PARCEL OF LAND UPON WHICH SURFACE RIGHTS WERE HERETOFORE CONVEYED BY SAID DEED DATED MAY 14, 1941; THENCE NORTHEASTERLY ALONG THE NORTHWESTERLY BOUNDARY LINE OF SAID PIECE OR PARCEL OF LAND UPON WHICH SURFACE RIGHTS WERE HERETOFORE CONVEYED BY SAID DEED OF MAY 14, 1941, WHICH IS A STRAIGHT LINE PARALLEL WITH AND 200.0 FEET DISTANT NORTHWESTERLY, MEASURED AT RIGHT ANGLES, FROM SAID CENTERLINE OF MAIN TRACK, A DISTANCE OF 714.23 FEET TO A POINT OPPOSITE THE POINT OF BEGINNING OF A CURVE IN SAID CENTERLINE OF MAIN TRACK; THENCE SOUTHEASTERLY AT RIGHT ANGLES A DISTANCE OF 300.0 FEET TO A POINT IN THE SOUTHEASTERLY BOUNDARY LINE OF SAID PIECE OR PARCEL OF LAND UPON WHICH SURFACE RIGHTS WERE HERETOFORE GRANTED BY SAID DEED DATED MAY 14, 1941; THENCE SOUTHWESTERLY AT RIGHT ANGLES ALONG THE SOUTHEASTERLY BOUNDARY LINE OF SAID PIECE OR PARCEL OF LAND WHICH SURFACE RIGHTS WERE HERETOFORE GRANTED BY SAID DEED DATED MAY 14, 1941, WHICH IS A STRAIGHT LINE PARALLEL WITH AND 100.0 FEET DISTANT SOUTHEASTERLY, AT RIGHT ANGLES, FROM SAID CENTERLINE OF MAIN TRACK, A DISTANCE OF 504.17 FEET TO THE POINT OF BEGINNING. CONTAINING AN AREA 4.2 ACRES, MORE OR LESS.

PARCEL A-2

EXHIBIT A

THE FOLLOWING DESCRIBED LAND IN WASATCH COUNTY, UTAH, TO-WIT; SOUTHWEST QUARTER; NORTH ONE-HALF SOUTHEAST QUARTER; AND LOTS 5 AND 6, SECTION 25, TOWNSHIP 2 SOUTH, RANGE 4 EAST, SALT LAKE BASE AND MERIDIAN, LOTS 17 AND 18, SECTION 26, TOWNSHIP 2 SOUTH, RANGE 4 EAST, SALT LAKE BASE AND MERIDIAN, LOTS 13, 14, 15 AND 16, SECTION 35, TOWNSHIP 2 SOUTH, RANGE 4 EAST, SALT LAKE BASE AND MERIDIAN.

PARCEL A-3

THE FOLLOWING DESCRIBED LAND IN WASATCH COUNTY, UTAH, TO-WIT:

LOTS 3 AND 4, EAST ONE-HALF SOUTHWEST QUARTER, WEST ONE-HALF SOUTHEAST QUARTER SECTION 19, TOWNSHIP 2 SOUTH, RANGE 5 EAST.

ALSO: BEGINNING AT THE SOUTHEAST CORNER OF SECTION 19, TOWNSHIP 2 SOUTH OF RANGE 5 EAST, SALT LAKE BASE AND MERIDIAN; AND RUNNING THENCE NORTH 42 MINUTES WEST 512.6 FEET; THENCE NORTH 74 DEGREES 26 MINUTES WEST 352.6 FEET; THENCE SOUTH 82 DEGREES 13 MINUTES WEST 934.7 FEET; THENCE NORTH 26 MINUTES EAST 1494.5 FEET; THENCE WEST 83.3 FEET; THENCE SOUTH 80 RODS; THENCE EAST 80 RODS. (THIS DESCRIPTION DOES NOT CLOSE.)

ALSO: BEGINNING AT THE SOUTHWEST CORNER OF SECTION 20, TOWNSHIP 2 SOUTH RANGE 5 EAST, SALT LAKE BASE AND MERIDIAN; AND RUNNING THENCE NORTH 42 MINUTES WEST 512.6 FEET; THENCE SOUTH 74 DEGREES 26 MINUTES EAST 464.4 FEET; THENCE NORTH 51 DEGREES 56 MINUTES EAST 234 FEET; THENCE NORTH 30 DEGREES 34 MINUTES WEST 16 FEET; THENCE NORTH 39 DEGREES 22 MINUTES EAST 171 FEET TO THE WEST SIDE OF HIGHWAY RIGHT OF WAY; THENCE SOUTHEASTERLY ALONG THE WESTERLY SIDE OF HIGHWAY RIGHT OF WAY TO A POINT EAST OF THE PLACE OF BEGINNING; THENCE WEST TO THE PLACE OF BEGINNING.

PARCEL A-4

THE FOLLOWING DESCRIBED TRACTS OF LAND, SITUATED IN WASATCH COUNTY, STATE OF UTAH, TO-WIT:

LOT 1, THE NORTHEAST QUARTER OF THE NORTHWEST QUARTER, NORTHEAST QUARTER OF THE SOUTHWEST QUARTER, AND THE NORTHEAST QUARTER OF SECTION 30, TOWNSHIP 2 SOUTH, RANGE 5 EAST, SALT LAKE BASE AND MERIDIAN.

WEST ONE-HALF OF THE WEST ONE-HALF OF LOT 2; SOUTHEAST QUARTER OF THE SOUTHWEST QUARTER, SOUTHWEST QUARTER OF THE SOUTHEAST QUARTER, LOT 4, SECTION 30, TOWNSHIP 2 SOUTH, RANGE 5 EAST, SALT LAKE BASE AND MERIDIAN.

NORTHEAST QUARTER OF THE NORTHWEST QUARTER, LOT 1, NORTH ONE-HALF OF THE NORTHEAST QUARTER, SECTION 31, TOWNSHIP 2 SOUTH, RANGE 5 EAST, SALT LAKE BASE AND MERIDIAN.

EXCEPT:

BEGINNING AT A POINT 96.70 FEET NORTH AND 20.90 FEET WEST OF THE SOUTHEAST CORNER OF THE NORTHEAST QUARTER OF THE NORTHEAST QUARTER OF SAID SECTION 31; AND RUNNING THENCE SOUTH 66 DEGREES 12 MINUTES WEST 85.50 FEET; THENCE SOUTH 71 DEGREES 45 MINUTES WEST 91.00 FEET; THENCE

EXHIBIT A

NORTH 6 DEGREES 00 MINUTES WEST 174.40 FEET; THENCE NORTH 18 DEGREES 18 MINUTES WEST 91.50 FEET; THENCE NORTH 80 DEGREES 30 MINUTES EAST 104.50 FEET; THENCE NORTH 48 DEGREES 14 MINUTES EAST 29.70 FEET; THENCE NORTH 80 DEGREES 32 MINUTES EAST 74.30 FEET; THENCE SOUTH 3 DEGREES 16 MINUTES EAST 247.50 FEET TO THE POINT OF BEGINNING.

PARCEL A-5

THE FOLLOWING DESCRIBED LODE MINING CLAIMS, SITUATED IN THE BLUE LEDGE AND SNAKE CREEK MINING DISTRICTS, WASATCH COUNTY, UTAH, AND IN THE UINTAH MINING DISTRICT, SUMMIT COUNTY, UTAH, TO-WIT:

BLUE LEDGE, LOT NO. 39.

FLAGSTAFF MINE, LOT NO. 38.

GLENCO, LOT NO. 98.

GOFFER DEPOSIT, LOT NO. 55.

VULTURE, LOT NO. 104.

IVANOVA, LOT NO. 54.

IOWA, LOT NO. 72.

GARFIELD, LOT NO. 75.

SOFIA, LOT NO. 99.

NORTH SIDE NO. 3, LOT NO. 100.

FOURTH OF JULY NO. 2, LOT NO. 112.

FOURTH OF JULY NO. 5, LOT NO. 7182.

GOLDEN AGE, LOT NO. 113.

GOLDEN AGE NO. 2, LOT NO. 7182.

SILVER AGE, LOT NO. 114.

ESTELLA, SUN SET NO. 2, MAZZEPPA NO. 2, AND RISING STAR, LOT NOS. 167, 168, 169 AND 170, RESPECTIVELY.

SARDSFIELD, LOT NO. 196.

W. H. C., LOT NO. 200.

ROSE BUD, LOT NO. 201.

AMMIE, LOT NO. 202.

GOLD STANDARD, SILVER STANDARD AND SPOTTED FAUN, LOT NO. 205.

EXHIBIT A

MIRIAM NO. 1 AND MIRIAM NO. 2, LOT NO. 206.

UNCLE CHARLES, LOT NO. 448.

BLACK ROCK, LOT NO. 449.

HARWOOD, LOT NO. 450.

PEARL J. C. AND GEORGE H. C. LOT NO. 2956.

COPPER QUEEN, LOT NO. 2981.

MONITOR, LEVARY, LION AND AMANDA LODE MINING CLAIMS, AND THE WEST OR WESTERLY ONE-HALF OF THE WOOD CHUCK, GENERAL JACKSON AND SILVER STAR LODE MINING CLAIMS, SAID WEST OR WESTERLY ONE-HALF OF SAID CLAIMS BEING MORE PARTICULARLY DESCRIBED AND DELINEATED AS FOLLOWS:

BEGINNING AT THE CENTER POINT ON THE NORTH SIDE LINE OF THE WOODCHUCK PATENTED LODE MINING CLAIM, THIS POINT BEING NORTH 88 DEGREES 45 MINUTES EAST 750.0 FEET FROM CORNER NO. 2, THE NORTHWEST CORNER OF THE WOODCHUCK CLAIM; THENCE SOUTH 43 DEGREES 49 MINUTES WEST 735.9 FEET TO THE CENTER POINT OF THE SOUTH SIDE LINE OF THE WOODCHUCK CLAIM, COMMON TO THE NORTH SIDE LINE OF THE GENERAL JACKSON PATENTED LODE MINING CLAIM; THENCE SOUTH 43 DEGREES 49 MINUTES WEST 849.4 FEET TO THE CENTER POINT OF THE SOUTH SIDE LINE OF GENERAL JACKSON CLAIM, COMMON TO THE NORTH SIDE LINE OF THE SILVER STAR PATENTED LODE MINING CLAIM; THENCE SOUTH 12 DEGREES 44 MINUTES WEST 618.2 FEET TO THE CENTER POINT OF THE SOUTH SIDE LINE OF THE SILVER STAR CLAIM; THENCE SOUTH 88 DEGREES 45 MINUTES WEST 750.0 FEET TO CORNER NO. 3, THE SOUTHWEST CORNER OF THE SILVER STAR CLAIM; THENCE NORTH 12 DEGREES 44 MINUTES EAST 418.2 FEET TO CORNER NO. 2, THE NORTHWEST CORNER OF THE SILVER STAR CLAIM COMMON TO CORNER NO. 3, THE SOUTHWEST CORNER OF THE GENERAL JACKSON CLAIM; THENCE NORTH 43 DEGREES 49 MINUTES EAST 849.4 FEET TO CORNER NO. 2, THE NORTHWEST CORNER OF THE GENERAL JACKSON CLAIM, COMMON TO CORNER NO. 3, THE SOUTHWEST CORNER OF THE WOODCHUCK CLAIM; THENCE NORTH 43 DEGREES 49 MINUTES EAST 735.9 FEET TO CORNER NO. 2 THE NORTHWEST CORNER OF THE WOODCHUCK CLAIM; THENCE NORTH 88 DEGREES 45 MINUTES EAST 750 FEET TO THE POINT OF BEGINNING, PART OF LOT NO. 3768. (THIS DESCRIPTION DOES NOT CLOSE)

MEADOW, LAKE VIEW NO. 2, AUTUMN GOLD, HOMESTEAD, RED BIRD, MORNING STAR, REWARD, RED HORSE AND BLACK ROCK, LOT NO. 3792.

FRAM, ADLA, GERDA, VALKYRIEN, VISTA AND HEBE, LOT NOS. 3915, 3916, 3917, 3918, 3919, AND 3920, RESPECTIVELY.

COLUMBUS, GEORGE WASHINGTON, MONNO, MONNO NO. 2, AND MONNO NO. 3, DESIGNATED BY THE SURVEYOR GENERAL AS LOT NOS. 4108 AND 4114.

SUSIE G., SUSIE G. NO. 2, AND BUCKEYE, LOT NO. 4297.

COPPER KING, LOT NO. 4435.

VANCOVER, TROY, LONE PINE, VIOLA, AND SMALL HOPES, LOT NO. 4956.

TORONTO, LOT NO. 5068.

EXHIBIT A

SULTAN AND CRESCENT, LOT NO. 5097.

THAT PORTION OF THE GOLDEN RULE LODE MINING CLAIM, LOT NO. 5100, MORE PARTICULARLY DESCRIBED AS FOLLOWS: BEGINNING AT CORNER NO. 4 OF THE GOLDEN RULE LODE, SURVEY NO. 5100 (BEING THE NORTHEAST CORNER OF SAID CLAIM), AND RUNNING THENCE ON A TRUE COURSE SOUTH 2 DEGREES 56 MINUTES WEST 100 FEET ALONG THE EASTERLY LINE OF SAID GOLDEN RULE LODE CLAIM; THENCE ON A TRUE COURSE NORTH 87 DEGREES 04 MINUTES WEST 605 FEET TO A POINT ON THE WESTERLY END LINE OF THE CLARK LODE MINING CLAIM; THENCE ALONG SAID WESTERLY END LINE OF THE CLARK LODE MINING CLAIM LODE ON A TRUE COURSE NORTH 14 DEGREES 27 MINUTES EAST 102.1 FEET TO ITS INTERSECTION WITH THE NORTHERLY SIDE LINE OF SAID GOLDEN RULE CLAIM, SURVEY NO. 5100; THENCE ON A TRUE COURSE SOUTH 87 DEGREES 04 MINUTES EAST 584 FEET TO CORNER NO. 4 OF SAID GOLDEN RULE CLAIM, THE PLACE OF BEGINNING.

UNDINE, PLANTIC, RISING STAR, ECLIPSE, AND DUTCH CANYON FRACTION, LOT NO. 5130.

CLARK AND NEW DISCOVERY, LOT NO. 5302.

AMERICAN BOY AND D. & H., LOT NOS. 5328 AND 5404, RESPECTIVELY, EXCEPTING THE FOLLOWING DESCRIBED PORTION OF THE AMERICAN BOY LODE MINING CLAIM, LOT NO. 5328, DESCRIBED AS FOLLOWS, TO-WIT: COMMENCING AT CORNER NO. 4 OF SAID CLAIM; AND RUNNING THENCE NORTH 30 DEGREES 21 MINUTES WEST ALONG THE EASTERLY END LINE OF THE CLAIM 268.5 FEET; THENCE SOUTH 60 DEGREES 42 MINUTES WEST ALONG SOUTHERLY SIDE LINE OF OLD BLUE LEDGE CLAIM 143.8 FEET TO CALICO SIDE LINE; THENCE SOUTH 6 DEGREES 44 MINUTES EAST ALONG CALICO SIDE LINE 232.3 FEET; THENCE SOUTH 54 DEGREES 6 MINUTES EAST ALONG THE MAGNET NORTHEASTERLY END LINE 68.3 FEET; THENCE NORTH 58 DEGREES 30 MINUTES EAST ALONG SOUTHERLY SIDE LINE OF THE CLAIM 309.3 FEET TO THE POINT OF BEGINNING. (THIS DESCRIPTION DOES NOT CLOSE)

AMERICAN QUEEN, LOT NO. 5459, EXCEPTING THE FOLLOWING DESCRIBED PORTION THEREOF, TO-WIT: COMMENCING AT A POINT SOUTH 52 DEGREES 43 MINUTES EAST 312.3 FEET FROM CORNER NO. 1, SURVEY NO. 5459, AMERICAN QUEEN LODE, ON LINE 1-6 OF SAID LODE; THENCE SOUTH 5 DEGREES 54 MINUTES EAST 335.4 FEET TO A POINT ON LINE 1-2 SURVEY NO. 5403, AMERICAN CHIEF LODE; THENCE NORTH 75 DEGREES 11 MINUTES EAST 54.2 FEET TO CORNER NO. 1 OF SAID LODE; THENCE SOUTH 44 DEGREES 22 MINUTES EAST ALONG LINE 1-6 OF SAID LODE, 169.2 FEET TO A POINT; THENCE SOUTH 73 DEGREES 44 MINUTES EAST 477.0 FEET TO A POINT; THENCE NORTH 5 DEGREES 54 MINUTES WEST 17.1 FEET TO A POINT; THENCE NORTH 88 DEGREES 26 MINUTES EAST 68.1 FEET TO A POINT ON LINE 6-1 OF SURVEY 5459, AMERICAN QUEEN LODE; THENCE NORTH 42 DEGREES 43 MINUTES WEST ALONG SAID LINE 915.9 FEET TO BEGINNING.

BARBARA, AMERICAN CHIEF AND ACHS, CONSOLIDATED, LOT NO. 5403.

GREAT HOPES, VIOLA NO. 2, LONE PINE NO. 2 AND PRINCE, SURVEY NO. 5911.

OVERLOOKED FRACTION, SURVEY NO. 6026.

ALL THAT PART OF BEN BUTLER, SURVEY NO. 6642, LYING EAST OF THE WEST END LINE OF THE SUCCESS NO. 1 AND PHYLLIS LODE MINING CLAIMS, U. S. SURVEY NO. 6810, AND EAST OF A LINE PROJECTED NORTH FROM THE

EXHIBIT A

NORTHWEST CORNER (CORNER NO. 1) OF SAID SUCCESS NO. 1 LODE.

MARCELLA, SURVEY NO. 6760.

SUCCESS NO. 1, PHYLLIS, MARY JANE, HILL TOP NO. 1, AMANDA J., BLUE BELL, BLUE BELL NO. 3, SNOWFLAKE, SNOWFLAKE NO. 1, JOHNSTON NO. 2, JOHNSTON, JOHNSTON NO. 1, RED PINE, JOHNSTON NO. 3, JOHNSTON NO. 5, DOROTHY, JOHNSTON NO. 4, BLUE BELL NO. 1, BLUE BELL NO. 2, ETHEL, AFTON, HILDA, LAURA AND SARAH, DESIGNATED PART OF SURVEY NO. 6810.

MAY, SURVEY NO. 6810.

THURMAN JUNIOR, SURVEY NO. 6897.

COOLIDGE AND RAY, SURVEY NO. 6952.

RED ROCK, GREEN STONE AND BIG HILL, SURVEY NO. 6973.

FISHER NO. 1, FISHER NO. 2, FISHER NO. 3, FISHER NO. 4, FISHER NO. 5, FISHER NO. 6, FISHER NO. 7, FISHER NO. 9, FISHER NO. 10, FISHER NO. 11, FISHER NO. 12, VIRGO, VIRGO NO. 2, CLARISSA NO. 1, CLARISSA NO. 2, WILDFLOWER, WILDFLOWER NO. 2, WILDFLOWER NO. 3, WILDFLOWER NO. 4, WILDFLOWER NO. 10, AND WILDFLOWER NO. 11, SURVEY NO. 6980, FISHER NO. 8, SURVEY NO. 6983.

CONTACT NO. 8, SURVEY NO. 7285. CONTACT NOS. 1, 2, 3, 4, 5, 6, AND 7, SURVEY NO. 7164.

STRIKE NO. 1, STRIKE NO. 2, STRIKE FRACTION, STRIKE, ATHENS, ATHENS NO. 1 AND ATHENS FRACTION, SURVEY NO. 7163.

STRIKE NO. 3 AND NO. 4, SURVEY NO. 7194.

LINK, MARNE AND MARTHA, SURVEY NO. 7130.

ROSEBUD FRACTION, SURVEY NO. 7280. AMMIE FRACTION, SURVEY NO. 7281.

ONE HALF INTEREST IN AND TO THAT PART OF THE SITKA, SURVEY NO. 7126, LYING SOUTH OF A LINE DRAWN FROM THE SOUTHEAST CORNER OF THE SAN DIEGO LODE MINING CLAIM, U. S. LOT NO. 207, TO THE SOUTHWEST CORNER OF THE DOM PAUL LODE MINING CLAIM, U. S. SURVEY NO. 5027.

PARCEL A-6

AN UNDIVIDED ONE-HALF INTEREST IN AND TO:

THE FOLLOWING NAMED AND DESCRIBED LODE-MINING CLAIMS, SITUATED IN THE BLUE LEDGE AND SNAKE CREEK MINING DISTRICT, WASATCH COUNTY, UTAH, AND IN THE UINTAH MINING DISTRICT, SUMMIT COUNTY, UTAH, TO-WIT:

BALL MOUNTAIN OR BALD MOUNTAIN, LOT NO. 127.

THAT PORTION OF THE AMERICAN BOY, SURVEY NO. 5323, DESCRIBED AS FOLLOWS:

BEGINNING AT CORNER NO. 4 OF SAID CLAIM; AND RUNNING THENCE NORTH 30

EXHIBIT A

DEGREES 21 MINUTES WEST ALONG THE EASTERLY END LINE 269.5 FEET; THENCE SOUTH 60 DEGREES 42 MINUTES WEST ALONG THE SOUTHERLY SIDE LINE OF THE BLUE LEDGE LODE, U. S. LOT NO. 39, 143.8 FEET TO INTERSECT LINE 5-4 OF CALLICO LODE, U. S. SURVEY NO. 5929; THENCE SOUTH 6 DEGREES 44 MINUTES EAST ALONG SAID LINE 232.3 FEET TO INTERSECT LINE 1-2 OF MAGNET LODE, U. S. LOT NO. 41; THENCE SOUTH 54 DEGREES 06 MINUTES EAST ALONG SAID LINE 68.3 FEET TO INTERSECT LINE 3-4 OF SAID AMERICAN BOY LODE; THENCE NORTH 59 DEGREES 30 MINUTES EAST ALONG SAID LINE 209.3 FEET, MORE OR LESS, TO THE POINT OF BEGINNING.

THAT PORTION OF THE AMERICAN QUEEN, SURVEY NO. 5458, DESCRIBED AS FOLLOWS:

BEGINNING AT A POINT ON LINE 1-6 OF SAID CLAIM AT ITS INTERSECTION WITH LINE 1-4 OF FORTY FIFTH STAR LODE, U. S. SURVEY NO. 5929, SAID POINT BEING SITUATED SOUTH 52 DEGREES 43 MINUTES EAST 312.3 FEET FROM CORNER NO. 1 OF SAID AMERICAN QUEEN LODE; AND RUNNING THENCE SOUTH 5 DEGREES 54 MINUTES EAST 335.4 FEET TO INTERSECT LINE 2-1 OF AMERICAN CHIEF LODE, U. S. SURVEY NO. 5403; THENCE NORTH 75 DEGREES 11 MINUTES EAST ALONG SAID LINE 54.2 FEET TO CORNER NO. 1 OF SAID LODE; THENCE SOUTH 44 DEGREES 22 MINUTES EAST ALONG LINE 1-6 OF SAID AMERICAN CHIEF LODE 168.2 FEET TO INTERSECT LINE 4-3 OF SAID FORTY FIFTH STAR LODE, U. S. SURVEY NO. 5929; THENCE ALONG SAID LINE 4-3 SOUTH 73 DEGREES 44 MINUTES EAST 477 FEET TO CORNER NO. 3, OF SAID LODE; THENCE NORTH 5 DEGREES 54 MINUTES WEST 17.1 FEET TO CORNER NO. 5 OF GLADYS LODE, U. S. SURVEY NO. 5929; THENCE NORTH 88 DEGREES 26 MINUTES EAST 68.1 FEET TO INTERSECT LINE 6-1 OF SAID AMERICAN QUEEN LODE, U. S. SURVEY NO. 5458; THENCE ALONG SAID LINE 6-1 NORTH 52 DEGREES 43 MINUTES WEST 915.9 FEET, MORE OR LESS, TO THE POINT OF BEGINNING.

NORTH STAR, D. K., LUCKY STAR, CALLICO, SOUTH STAR, FORTY FIFTH STAR, AND GLADYS, SURVEY NO. 5929.

L. E., SURVEY NO. 5930.

PERIOD NO. 1, PERIOD NO. 2, PERIOD NO. 3, PERIOD NO. 4, AND PERIOD NO. 5, SURVEY NO. 6567.

LUCY, LOT NO. 152.

THAT PORTION OF THE BEN BUTLER, SURVEY NO. 6642, DESCRIBED AS FOLLOWS:

ALL THAT PART OF SAID BEN BUTLER LODE MINING CLAIM LYING WEST OF THE WEST END LINE OF THE SUCCESS NO. 1 AND PHYLLIS LODE MINING CLAIMS, U. S. SURVEY NO. 6810 AND WEST OF THE LINE PROJECTED NORTH FROM THE NORTHWEST CORNER (CORNER NO. 1) OF SAID SUCCESS NO. 1 LODE.

POOR MAN, SILVER SHIELD AND HARDUP, SURVEY NO. 5128.

PERIOD NO. 6 AND PERIOD NO. 7, SURVEY NO. 7055.

PERIOD NO. 8 AND PERIOD FRACTION, SURVEY NO. 7056.

LOOKOUT MOUNTAIN, LOOKOUT MOUNTAIN NO. 2, HORNET, DEW DROP AND ETHEL, SURVEY NO. 7130.

EXHIBIT A

PARK CITY AND TUG OF WAR, LOT NO. 5067.

PARCEL A-7

AN UNDIVIDED TWO-THIRDS INTEREST IN AND TO THE FOLLOWING DESCRIBED LODGE MINING CLAIM, SITUATED IN THE BLUE LEDGE MINING DISTRICT, WASATCH COUNTY, UTAH, TO-WIT:

ALL THAT PART OF THE SITKA LODGE MINING CLAIM, SURVEY NO. 7126, LYING NORTH OF A LINE DRAWN FROM THE SOUTHEAST CORNER OF THE SAN DIEGO LODGE MINING CLAIM, U. S. LOT NO. 207, TO THE SOUTHWEST CORNER OF THE DOM PAUL LODGE MINING CLAIM, U. S. SURVEY NO. 5027.

PARCEL A-8

AN UNDIVIDED 29/30 IN AND TO THE FOLLOWING DESCRIBED LODGE MINING CLAIM, SITUATED IN THE SNAKE CREEK MINING DISTRICT, WASATCH COUNTY, UTAH TO-WIT:

MAGNET LODGE LOT NO. 41

PARCEL A-9

THE SURFACE RIGHTS ONLY IN AND TO THE FOLLOWING DESCRIBED AND NAMED LODGE MINING CLAIMS LOCATED IN THE COUNTIES OF WASATCH AND SUMMIT, STATE OF UTAH, TO-WIT:

MERLF V., 50 PER CENT UNDIVIDED INTEREST, SURVEY OR LOT NO. 5071

DALE, 31/72 UNDIVIDED INTEREST, SURVEY OR LOT NO. 4737

BEEHIVE 50/72 UNDIVIDED INTEREST, SURVEY OR LOT NO. 5794

BEEHIVE EXTENSION, 50/72 UNDIVIDED INTEREST, SURVEY OR LOT NO. 5794

ACE FULL LODGE, 50 PER CENT UNDIVIDED INTEREST, SURVEY OR LOT NO. 5071

MONROE, 50 PER CENT UNDIVIDED INTEREST, SURVEY OR LOT NO. 5071

E. M. C., 50 PER CENT UNDIVIDED INTEREST, SURVEY OR LOT NO. 5071

MARY JANE, 75 PER CENT UNDIVIDED INTEREST, SURVEY OR LOT NO. 5071

MARSAC, 100 PER CENT UNDIVIDED INTEREST, SURVEY OR LOT NO. 61

THURMAN, 100 PER CENT UNDIVIDED INTEREST, SURVEY OR LOT NO. 166

SECTION B

PARCEL B-1

THE FOLLOWING DESCRIBED LODGE MINING CLAIMS, SITUATED IN THE BLUE LEDGE MINING DISTRICT, WASATCH COUNTY, STATE OF UTAH, AND IN THE UINTAH MINING DISTRICT, SUMMIT COUNTY, STATE OF UTAH, TO-WIT:

AUGUSTUS, 100 PER CENT UNDIVIDED INTEREST, SURVEY OR LOT NO. 107

EXHIBIT A

BELCHER NO. 1, 50 PER CENT UNDIVIDED INTEREST, SURVEY OR LOT NO. 191
BELCHER NO. 2, 50 PER CENT UNDIVIDED INTEREST, SURVEY OR LOT NO. 192
BELCHER NO. 3, 50 PER CENT UNDIVIDED INTEREST, SURVEY OR LOT NO. 193
BELCHER NO. 4, 50 PER CENT UNDIVIDED INTEREST, SURVEY OR LOT NO. 194
BELCHER NO. 5, 50 PER CENT UNDIVIDED INTEREST, SURVEY OR LOT NO. 195
BLAINE, 100 PER CENT UNDIVIDED INTEREST SURVEY OR LOT NO. 135
C. MC FALLS, 100 PER CENT UNDIVIDED INTEREST, SURVEY OR LOT NO. 544
C. J. NELSON, 100 PER CENT UNDIVIDED INTEREST, SURVEY OR LOT NO. 552
CATARACT, 100 PER CENT UNDIVIDED INTEREST, SURVEY OR LOT NO. 103
CITY OF EDINBURG, 100 PER CENT UNDIVIDED INTEREST, SURVEY OR LOT
NO. 3288
CLIPPER, 115/150 UNDIVIDED INTEREST, SURVEY OR LOT NO. 570
CLIPPER NO. 2, 100 PER CENT UNDIVIDED INTEREST, SURVEY OR LOT NO. 117
COLUMBIA, 115/150 UNDIVIDED INTEREST, SURVEY OR LOT NO. 569
CUMBERLAND, 100 PER CENT UNDIVIDED INTEREST, SURVEY OR LOT NO. 120
DEBS, 100 PER CENT UNDIVIDED INTEREST, SURVEY OR LOT NO. 3006
DENVER, 50 PER CENT UNDIVIDED INTEREST, SURVEY OR LOT NO. 4967
DENVER NO. 2, 50 PER CENT UNDIVIDED INTEREST, SURVEY OR LOT NO. 4967
DENVER NO. 3, 50 PER CENT UNDIVIDED INTEREST, SURVEY OR LOT NO. 4967
DENVER NO. 4, 50 PER CENT UNDIVIDED INTEREST, SURVEY OR LOT NO. 4967
DENVER NO. 5, 50 PER CENT UNDIVIDED INTEREST, SURVEY OR LOT NO. 4967
ERROR NO. 1, 100 PER CENT UNDIVIDED INTEREST, SURVEY OR LOT NO. 7046
ERROR NO. 2, 100 PER CENT UNDIVIDED INTEREST, SURVEY OR LOT NO. 7046
ERROR NO. 3, 100 PER CENT UNDIVIDED INTEREST, SURVEY OR LOT NO. 7047
EXCELLENT, 100 PER CENT UNDIVIDED INTEREST, SURVEY OR LOT NO. 175
HOMESTAKE (OR NO. 1), 100 PER CENT UNDIVIDED INTEREST, SURVEY OR LOT
NO. 66
HOMESTAKE NO. 2, 100 PER CENT UNDIVIDED INTEREST, SURVEY OR LOT NO. 67
INDEPENDENCE, 100 PER CENT UNDIVIDED INTEREST, SURVEY OR LOT NO. 171

EXHIBIT A

- J. H. ROGERS, 75 PER CENT UNDIVIDED INTEREST, SURVEY OR LOT NO. 550
- J. I. C., 100 PER CENT UNDIVIDED INTEREST, SURVEY OR LOT NO. 561
- JULIET 100 PER CENT UNDIVIDED INTEREST, SURVEY OR LOT NO. 115
- LIBERT EXTENSION, 100 PER CENT UNDIVIDED INTEREST, SURVEY OR LOT NO. 6751
- LITTLE GIANT, 14/15 UNDIVIDED INTEREST, SURVEY OR LOT NO. 118
- LITTLE KATE, 100 PER CENT UNDIVIDED INTEREST, SURVEY OR LOT NO. 111
- MARY ALLEN, 75 PER CENT UNDIVIDED INTEREST, SURVEY OR LOT NO. 553
- MARY JANE, 75 PER CENT UNDIVIDED INTEREST, SURVEY OR LOT NO. 551
- MAY, 100 PER CENT UNDIVIDED INTEREST, SURVEY OR LOT NO. 61
- NE., 100 PER CENT UNDIVIDED INTEREST, SURVEY OR LOT NO. 190
- OLIVE BRANCH, 100 PER CENT UNDIVIDED INTEREST, SURVEY OR LOT NO. 102
- PEERLESS, 13/15 UNDIVIDED INTEREST, SURVEY OR LOT NO. 122,
- OVERLOOK, 100 PER CENT UNDIVIDED INTEREST, SURVEY OR LOT NO. 6750
- PAYROLL, 25 PER CENT UNDIVIDED INTEREST, SURVEY OR LOT NO. 3020
- PRESIDENT, 100 PER CENT UNDIVIDED INTEREST, SURVEY OR LOT NO. 129
- R. P. H., 100 PER CENT UNDIVIDED INTEREST, SURVEY OR LOT NO. 560
- RICHMOND 75 PER CENT UNDIVIDED INTEREST, SURVEY OR LOT NO. 4968
- RICHMOND NO. 2, 75 PER CENT UNDIVIDED INTEREST, SURVEY OR LOT NO. 4993
- ROMEO, 100 PER CENT UNDIVIDED INTEREST, SURVEY OR LOT NO. 108
- ROSEBUD, 100 PER CENT UNDIVIDED INTEREST, SURVEY OR LOT NO. 6546
- SOUTHEAST EXTENSION OF THE MAY BELL, 100 PER CENT UNDIVIDED INTEREST, SURVEY OR LOT NO. 374
- SAMPSON, 100 PER CENT UNDIVIDED INTEREST, SURVEY OR LOT NO. 60
- SENATOR MINE & CO., 100 PER CENT UNDIVIDED INTEREST, SURVEY OR LOT NO. 124
- SETTING BULL, 100 PER CENT UNDIVIDED INTEREST, SURVEY OR LOT NO. 121
- SHILDAH, 100 PER CENT UNDIVIDED INTEREST, SURVEY OR LOT NO. 123
- SUMMIT, 100 PER CENT UNDIVIDED INTEREST, SURVEY OR LOT NO. 116
- SUMMIT, 100 PER CENT UNDIVIDED INTEREST, SURVEY OR LOT NO. 137

EXHIBIT A

VIOLA CLAIM, 100 PER CENT UNDIVIDED INTEREST, SURVEY OR LOT NO. 273

VIOLA NO. 2, 100 PER CENT UNDIVIDED INTEREST, SURVEY OR LOT NO. 562

WASATCH, 1325/1500 UNDIVIDED INTEREST, SURVEY OR LOT NO. 59

WOODLAND, 100 PER CENT UNDIVIDED INTEREST, SURVEY OR LOT NO. 134

PARCEL B-2:

THE FOLLOWING DESCRIBED LODE MINING CLAIM:

HOMESTAKE NO. 3, LOT NO. 5022, EXCEPTING THE FOLLOWING PART THEREOF:

BEGINNING AT NORTHEAST CORNER NO. 4 OF THE HOME STAKE NO. 3 LODE SURVEY NO. 5028, AND RUNNING THENCE SOUTH 81 DEGREES 0 MINUTES WEST 602.8 FEET TO NORTHWEST CORNER NO. 3 OF SAID HOME STAKE NO. 3 LODE; THENCE SOUTH 14 DEGREES 30 MINUTES EAST 289.8 FEET TO A POINT OF INTERSECTION OF WEST SIDE LINE OF SAID HOME STAKE NO. 3 LODE WITH THE EAST END LINE OF BELCHER NO. 5 LODE, LOT NO. 195; THENCE SOUTH 22 DEGREES 30 MINUTES EAST 9.3 FEET, TO SOUTHEAST CORNER NO. 4 OF SAID BELCHER NO. 5 LODE; THENCE NORTH 81 DEGREES 0 MINUTES EAST 40 FEET TO NORTHEAST CORNER NO. 3 OF BELCHER NO. 4 LODE, LOT 194; THENCE SOUTH 16 DEGREES 4 MINUTES EAST 182.9 FEET TO A POINT OF INTERSECTION OF SOUTH SIDE LINE OF HORN SILVER MINING CLAIM, NO. 1 LODE, SURVEY NO. 5070, AND NORTH SIDE LINE OF HORN SILVER MINING CLAIM NO. 2 LODE, SURVEY NO. 5070, WITH THE EAST END LINE OF SAID BELCHER NO. 4 LODE; THENCE SOUTH 66 DEGREES 15 MINUTES EAST 705.4 FEET TO A POINT OF INTERSECTION OF THE SOUTH SIDE LINE OF THE SAID HORN SILVER MINING CLAIM NO. 2 LODE WITH THE NORTH SIDE LINE OF SAID HOME STAKE NO. 3 LODE; THENCE NORTH 14 DEGREES 30 MINUTES WEST ALONG EAST SIDE LINE OF HOME STAKE NO. 3 LODE, 804.7 FEET TO NORTHEAST CORNER NO. 4 OF THE HOME STAKE NO. 3 LODE, TO THE PLACE OF BEGINNING. (THIS DESCRIPTION DOES NOT CLOSE)

PARCEL B-3

AN UNDIVIDED TWO-THIRDS INTEREST IN AND TO THE FOLLOWING DESCRIBED LODE MINING CLAIMS:

GARDO AND LUGANO. LOT NO. 165 AND 166 RESPECTIVELY;

EXCEPTING COMMENCING AT POST NO. 3 OF THE OFFICIAL SURVEY OF THE LUGANO CLAIM AND WITH MAGNETIC VARIATION AT 16 DEGREES 30 MINUTES EAST AND RUNNING THENCE SOUTH 6 DEGREES 30 MINUTES EAST 200 FEET ALONG THE EASTERLY END LINE OF SAID LUGANO CLAIM; THENCE IN A DIRECT LINE AND ON A COURSE WHICH IS APPROXIMATELY SOUTH 76 DEGREES 11 MINUTES WEST 2700.4/10 FEET, MORE OR LESS, TO THE POINT OF INTERSECTION OF THE NORTHERLY SIDE LINE OF THE GARDO LODE CLAIM LOT 165 AND THE SOUTHERLY SIDE LINE OF THE BELCHER NO. 2 LODE CLAIM LOT 192 IN THE SAME DISTRICT AS OFFICIALLY SURVEYED, WHICH POINT OF INTERSECTION IS NORTH 72 DEGREES EAST 266.8 FEET DISTANT FROM POST NO. 4 OF SAID GARDO LODE CLAIM AS OFFICIALLY SURVEYED; AND THENCE NORTH 72 DEGREES EAST ALONG THE NORTHERLY SIDE LINES OF THE GARDO AND LUGANO LODE CLAIMS AS OFFICIALLY SURVEYED 2733.4/10 FEET, MORE OR LESS, TO SAID POST NO. 3 OF THE LUGANO LODE CLAIM, THE PLACE OF BEGINNING.

EXHIBIT A

SECTION C

PARCEL C-1:

THE SURFACE RIGHTS ONLY IN AND TO THE FOLLOWING DESCRIBED AND NAMED LODE MINING CLAIMS LOCATED IN THE COUNTY OF WASATCH, STATE OF UTAH, TO-WIT:

FRACTION, MS 5027

MORNING STAR, MS 5027

DOM PAUL, MS 5027

SAN DIEGO, LOT 207

VIKING, MS 7001

PARCEL C-2:

THE SURFACE RIGHTS ONLY IN AND TO THE FOLLOWING DESCRIBED AND NAMED LODE MINING CLAIMS LOCATED IN THE COUNTY OF WASATCH, STATE OF UTAH, TO-WIT:

E. P. EVANS #10 U. S. MINERAL SURVEY #7038

E. P. EVANS #11 U. S. MINERAL SURVEY #7038

E. P. EVANS #12 U. S. MINERAL SURVEY #7038

E. P. EVANS #13 U. S. MINERAL SURVEY #7038

E. P. EVANS #14 U. S. MINERAL SURVEY #7038

E. P. EVANS #25 U. S. MINERAL SURVEY #7038

E. P. EVANS #26 U. S. MINERAL SURVEY #7038

E. P. EVANS #27 U. S. MINERAL SURVEY #7038

SECTION D:

THE LAND REFERRED TO IS IN THE STATE OF UTAH, COUNTY OF WASATCH, AND DESCRIBED AS FOLLOWS, TO-WIT:

PARCEL D-1:

SURFACE RIGHTS ONLY IN AND TO THE FOLLOWING DESCRIBED AND NAMED PROPERTY:

BEGINNING AT A POINT 437.8 FEET NORTH OF THE SOUTHWEST CORNER OF THE SOUTHEAST QUARTER OF SECTION 24, TOWNSHIP 2 SOUTH, RANGE 4 EAST SALT LAKE BASE AND MERIDIAN; AND RUNNING THENCE NORTH 43 DEGREES 30 MINUTES EAST 721.1 FEET; THENCE NORTH 10 DEGREES 11 MINUTES WEST 1667.1 FEET; THENCE SOUTH 63 DEGREES 30 MINUTES WEST 391.9 FEET; THENCE SOUTH

EXHIBIT A

1787.6 FEET TO THE POINT OF BEGINNING, CALLED DESERET ENTRY. (THE SOUTHWEST CORNER OF THE NORTHEAST QUARTER HAS BEEN INACCURATELY DESCRIBED IN PRIOR CONVEYANCES AND SHOULD HAVE READ THE SOUTHWEST CORNER OF THE SOUTHEAST QUARTER)

TOGETHER WITH A NON-EXCLUSIVE EASEMENT, 70 FEET IN WIDTH, AS DESCRIBED IN THAT CERTAIN GRANT OF EASEMENT, DATED NOVEMBER 04, 1982, EXECUTED BY DEER VALLEY RESORT COMPANY, AS GRANTOR, IN FAVOR OF STICHTING MAYFLOWER RECREATIONAL FONDS AND STICHTING MAYFLOWER MOUNTAIN FONDS, AS GRANTEEES, RECORDED NOVEMBER 16, 1982, AS ENTRY NO. 128029, IN BOOK 152, AT PAGE 626, WASATCH COUNTY RECORDER'S OFFICE.

PARCEL D-2

THE FOLLOWING DESCRIBED LODE MINING CLAIMS, SITUATED IN THE BLUE LEDGE MINING DISTRICT, WASATCH COUNTY, STATE OF UTAH, TO-WIT:

NORRIS LODE, LOT NO. 101, LEONE, MOUNTAINEER NO. 2, MOUNTAINEER NO. 1, MOUNTAINEER, MOUNTAINEER NO. 3 AND NEPTUNE, LOT NO. 211.

LINCOLN, LOT NO. 3278.

LOST BOLDER NO. 1, LOST BOLDER NO. 2, LOST BOLDER NO. 3, LOST BOLDER NO. 4, HORN SILVER MINING CLAIM NO. 2, AND HORN SILVER MINING CLAIM NO. 1, LOT NO. 5070.

EVANS, LOST BOLDER NO. 5, EVANS NO. 1, SUSSIE C., MINNIE, SILVER COIN AND SILVER COIN NO. 1 AMENDED, MINERAL SURVEY NOS. 6732 AND 6743, RESPECTIVELY.

THAT PART OF THE HOME STAKE NO. 3, LOT NO. 5028, DESCRIBED AS FOLLOWS:

BEGINNING AT THE NORTHEAST CORNER OF NO. 4 OF THE HOME STAKE NO. 3 LODE, SURVEY NO. 5028; AND RUNNING THENCE SOUTH 81 DEGREES 01 MINUTES WEST 602.8 FEET TO NORTHWEST CORNER OF NO. 3 OF SAID HOME STAKE NO. 3 LODE; THENCE SOUTH 14 DEGREES 30 MINUTES EAST 289.8 FEET TO A POINT OF INTERSECTION OF WEST SIDE LINE OF SAID HOME STAKE NO. 3 LODE WITH THE EAST END LINE OF BELCHER NO. 5 LODE, LOT NO. 195; THENCE SOUTH 22 DEGREES 30 MINUTES EAST 9.3 FEET TO SOUTHEAST CORNER NO. 4 OF THE SAID BELCHER NO. 5 LODE; THENCE NORTH 81 DEGREES 0 MINUTES EAST 40 FEET TO NORTHEAST CORNER OF NO. 3 OF BELCHER NO. 4 LODE, LOT NO. 194; THENCE SOUTH 16 DEGREES 4 MINUTES EAST 182.9 FEET TO A POINT OF INTERSECTION OF SOUTH SIDE LINE OF HORN SILVER MINING CLAIM, NO. 1 LODE, SURVEY NO. 5070, AND NORTH SIDE LINE OF HORN SILVER MINING CLAIM NO. 2, LODE, SURVEY NO. 5070, WITH THE EAST END LINE OF SAID BELCHER NO. 4 LODE; THENCE SOUTH 66 DEGREES 15 MINUTES EAST 705.4 FEET TO A POINT OF INTERSECTION OF THE SOUTH SIDE LINE OF THE SAID HORN SILVER MINING CLAIM NO. 2 LODE WITH THE EAST SIDE LINE OF SAID HOME STAKE NO. 3 LODE; THENCE NORTH 14 DEGREES 30 MINUTES WEST ALONG EAST SIDE LINE OF HOME STAKE NO. 3 LODE, 864.7 FEET TO NORTHEAST CORNER NO. 4 OF THE HOME STAKE NO. 3 LODE, PLACE OF BEGINNING.

TOGETHER WITH A NON-EXCLUSIVE EASEMENT, 70 FEET IN WIDTH, AS DESCRIBED IN THAT CERTAIN GRANT OF EASEMENT, DATED NOVEMBER 04, 1982, EXECUTED BY DEER VALLEY RESORT COMPANY, AS GRANTOR, IN FAVOR OF STICHTING MAYFLOWER RECREATIONAL FONDS AND STICHTING MAYFLOWER MOUNTAIN FONDS, AS GRANTEEES,

EXHIBIT A

RECORDED NOVEMBER 16, 1982, AS ENTRY NO. 128029, IN BOOK 152, AT PAGE 236, WASATCH COUNTY RECORDER'S OFFICE.

PARCEL D-3:

A STRIP OF LAND VARIABLE WIDTH SITUATE IN THE NORTHEAST QUARTER OF SECTION 25, TOWNSHIP 2 SOUTH, RANGE 4 EAST OF THE SALT LAKE BASE AND MERIDIAN, IN WASATCH COUNTY, UTAH, MORE PARTICULARLY DESCRIBED AS FOLLOWS: :

BEGINNING AT A POINT ON THE NORTH LINE OF SAID SECTION TWENTY-FIVE (25) THAT IS ONE HUNDRED SEVENTY-ONE AND FORTY-SIX HUNDREDTHS (171.46) FEET DISTANT WEST OF THE NORTHEAST CORNER THEREOF, MEASURED ALONG SAID NORTH LINE, AND THAT IS ONE HUNDRED (100) FEET DISTANT SOUTHEASTERLY, MEASURED AT RIGHT ANGLES, FROM THE CENTERLINE, HEREINAFTER DESCRIBED, OF THE MAIN TRACT OF THE UNION PACIFIC RAILROAD COMPANY AS FORMERLY LOCATED OVER AND ACROSS SAID NORTHEAST QUARTER (NE 1/4) OF SECTION TWENTY-FIVE (25); THENCE SOUTHWESTERLY ALONG A STRAIGHT LINE FORMING AN ANGLE FROM WEST TO SOUTHWEST OF TWENTY-NINE DEGREES AND THIRTY MINUTES (29 DEGREES 30 MINUTES) WITH SAID NORTH LINE OF SECTION TWENTY-FIVE (25), AND THAT IS PARALLEL WITH AND ONE HUNDRED (100) FEET DISTANT SOUTHEASTERLY, MEASURED AT RIGHT ANGLES, FROM SAID CENTERLINE OF MAIN TRACK, A DISTANCE OF ONE THOUSAND FOUR HUNDRED SEVENTY-TWO AND TWENTY-FIVE HUNDREDTHS (1472.25) FEET TO A POINT; THENCE SOUTHWESTERLY ALONG A LINE CURVING TO THE LEFT HAVING A RADIUS OF THREE HUNDRED SEVENTY-EIGHT AND THIRTY-FOUR HUNDREDTHS (378.34) FEET AND WHICH IS TANGENT AT ITS POINT OF BEGINNING TO THE LAST DESCRIBED COURSE, AND WHICH IS ALSO PARALLEL WITH AND ONE HUNDRED (100) FEET DISTANT SOUTHEASTERLY, MEASURED RADially, FROM SAID CENTERLINE OF MAIN TRACK, A DISTANCE OF TWO HUNDRED FORTY-FIVE AND NINETEEN HUNDREDTHS (245.19) FEET TO A POINT; THENCE SOUTHEASTERLY ALONG A STRAIGHT LINE RADIAL TO THE LAST DESCRIBED CURVE A DISTANCE OF TWENTY-FIVE (25) FEET TO A POINT; THENCE SOUTHERLY ALONG A LINE CURVING TO THE LEFT HAVING A RADIUS OF THREE HUNDRED FIFTY-THREE AND THIRTY-FOUR (353.34) FEET AND WHICH IS TANGENT AT ITS POINT OF BEGINNING TO A STRAIGHT LINE AT RIGHT ANGLES TO THE LAST DESCRIBED COURSE, AND WHICH IS ALSO PARALLEL WITH AND ONE HUNDRED TWENTY-FIVE (125) FEET DISTANT EASTERLY, MEASURED RADially, FROM SAID CENTERLINE OF MAIN TRACK, A DISTANCE OF TWO HUNDRED NINETY-FIVE AND FORTY-SEVEN HUNDREDTHS (295.47) FEET TO A POINT; THENCE SOUTHWESTERLY ALONG A STRAIGHT LINE RADIAL TO THE LAST DESCRIBED CURVE A DISTANCE OF TWENTY-FIVE (25) FEET TO A POINT; THENCE SOUTHEASTERLY ALONG A LINE CURVING TO THE LEFT HAVING A RADIUS OF THREE HUNDRED SEVENTY-EIGHT AND THIRTY-FOUR HUNDREDTHS (378.34) FEET; AND WHICH IS TANGENT AT ITS POINT OF BEGINNING TO A STRAIGHT LINE AT RIGHT ANGLES TO THE LAST DESCRIBED COURSE AND WHICH IS ALSO PARALLEL WITH AND ONE HUNDRED (100) FEET DISTANT NORTHEASTERLY, MEASURED RADially, FROM SAID CENTERLINE OF MAIN TRACK, A DISTANCE OF SEVENTY-NINE AND NINE HUNDREDTHS (79.09) FEET TO A POINT; THENCE SOUTHEASTERLY ALONG A STRAIGHT LINE TANGENT TO THE END OF THE LAST DESCRIBED CURVE A DISTANCE OF THREE HUNDRED SIXTY-TWO AND FORTY-EIGHT HUNDREDTHS (362.48) FEET TO A POINT; THENCE SOUTHEASTERLY, SOUTHERLY AND SOUTHWESTERLY ALONG A LINE CURVING TO THE RIGHT HAVING A RADIUS OF FIVE HUNDRED SEVENTY-EIGHT AND THIRTY-FOUR HUNDREDTHS (578.34) FEET AND WHICH IS TANGENT AT ITS POINT OF BEGINNING TO THE LAST DESCRIBED COURSE, AND WHICH IS ALSO PARALLEL WITH AND ONE HUNDRED (100) FEET DISTANT NORTHEASTERLY, EASTERLY AND SOUTHEASTERLY, MEASURED RADially, FROM SAID CENTERLINE OF MAIN TRACK, A DISTANCE OF SEVEN

EXHIBIT A

HUNDRED TWENTY-TWO AND FORTY-ONE HUNDREDTHS (722.41) FEET TO A POINT, SAID POINT BEING THE MOST NORTHEASTERLY CORNER OF THAT CERTAIN STRIP OF LAND DEEDED TO HECLA MINING COMPANY BY UNION PACIFIC RAILROAD COMPANY BY GUIT CLAIM DEED DATED SEPTEMBER 18, 1962, UPLS D.A. NO. 3106; THENCE NORTHWESTERLY ALONG A STRAIGHT LINE RADIAL TO THE LAST DESCRIBED CURVE A DISTANCE OF 200.0 FEET TO A POINT, SAID POINT BEING THE MOST NORTHWESTERLY CORNER OF SAID DEEDED STIP OF LAND; THENCE NORTHEASTERLY, NORTHERLY AND NORTHWESTERLY ALONG A LINE CURVING TO THE LEFT HAVING A RADIUS OF THREE HUNDRED SEVENTY-EIGHT AND THIRTY-FOUR HUNDREDTHS (378.34) FEET AND WHICH IS TANGENT AT ITS POINT OF BEGINNING TO A STRAIGHT LINE AT RIGHT ANGLES TO THE LAST DESCRIBED COURSE, AND WHICH IS ALSO PARALLEL WITH AND ONE HUNDRED (100) FEET DISTANT NORTHWESTERLY, WESTERLY AND SOUTHWESTERLY, MEASURED RADIALY FROM SAID CENTERLINE OF MAIN TRACK, A DISTANCE OF FOUR HUNDRED SEVENTY-TWO AND FIFTY-NINE HUNDREDTHS (472.59) FEET TO A POINT; THENCE NORTHWESTERLY ALONG A STRAIGHT LINE TANGENT TO THE END OF THE LAST DESCRIBED CURVE, AND WHICH IS PARALLEL WITH AND ONE HUNDRED (100) FEET DISTANT SOUTHWESTERLY MEASURED AT RIGHT ANGLES, FROM SAID CENTERLINE OF MAIN TRACK, A DISTANCE OF THREE HUNDRED SIXTY-TWO AND FORTY-EIGHT HUNDREDTHS (362.48) FEET TO A POINT; THENCE NORTHWESTERLY, NORTHERLY AND NORTHEASTERLY ALONG A LINE CURVING TO THE RIGHT HAVING A RADIUS OF FIVE HUNDRED SEVENTY-EIGHT AND THIRTY-FOUR HUNDREDTHS (578.34) FEET AND WHICH IS TANGENT AT ITS POINT OF BEGINNING TO THE LAST DESCRIBED COURSE, AND WHICH IS ALSO PARALLEL WITH AND ONE HUNDRED (100) FEET DISTANT SOUTHWESTERLY, WESTERLY AND NORTHWESTERLY, MEASURED RADIALY, FROM SAID CENTERLINE OF MAIN TRACK, A DISTANCE OF NINE HUNDRED SEVENTY-NINE AND THIRTY-FOUR HUNDREDTHS (979.34) FEET TO A POINT; THENCE NORTHEASTERLY ALONG A STRAIGHT LINE TANGENT TO THE END OF THE LAST DESCRIBED CURVE AND WHICH IS PARALLEL WITH AND ONE HUNDRED (100) FEET DISTANT NORTHWESTERLY MEASURED AT RIGHT ANGLES, FROM SAID CENTERLINE OF MAIN TRACK A DISTANCE OF ONE THOUSAND ONE HUNDRED EIGHTEEN AND SEVENTY-FIVE HUNDREDTHS (1118.75) FEET TO A POINT ON SAID NORTH LINE OF SECTION TWENTY-FIVE (25); THENCE EASTERLY ALONG SAID NORTH LINE OF SECTION TWENTY-FIVE (25) A DISTANCE OF FOUR HUNDRED SIX AND SIXTEEN HUNDREDTHS (406.16) FEET TO THE POINT OF BEGINNING.

EXHIBIT "A"

MAYFLOWER MOUNTAIN RESORT

PART II

Olson - Neihart Property

The following described tracts of land situated in Wasatch County, Utah being more particularly described as follows:

Township 2 South, Range 5 East, SLM

- Section 29: All of the S1/2NW1/4 and SW1/4 lying West of Highway 40.
- Section 30: N1/2SE1/4 and SE1/4SE1/4.
- Section 29: All of the NW1/4NW1/4 lying West of Highway 40.
- Section 30: SE1/4NW1/4, E1/2SW1/4NW1/4 and E1/2W1/2SW1/4NW1/4 and so much of the following-described patented lode claims as may be situated in said legal subdivisions: Strike, Strike No. 1, Strike No.2, And Strike Fraction (Survey No. 7163); and Strike No. 3 and Strike No. 4 (Survey No. 7194).

EXHIBIT "A"

MAYFLOWER MOUNTAIN RESORT

PART III

Wasatch County Portion of the Deer Valley Resort

All of the following described property which is owned by Stichting Mayflower Recreational Fonds, and Stichting Mayflower Mountain Fonds and leased by them to Deer Valley Resort Company by that certain lease dated January 20, 1982 and recorded February 1, 1982, in Book 146 at Page 180, Records of Wasatch County, Utah and which lies within Wasatch County, Utah (Said property being shown on the accompanying Exhibit "B," Mayflower South Properties):

Beginning at a point which is North 85° 10' East 1150.00 feet from corner No. 4 of the Lincoln Lode (Survey No. 3278), said point being North 151.55 feet and West 2640.00 feet, more or less, from the South quarter corner of Section 24, Township 2 South, Range 4 East, Salt Lake Base and Meridian; and running thence South 732.71 feet more or less; thence West 628.47 feet more or less;; thence South 47° 40' 00" West 3044.00 feet more or less; thence West 620.00 feet more or less; thence South 45° 30' 00" West 856.00 feet more or less; thence South 200.00 feet more or less; thence East 440.00 feet more or less; thence South 39° 10' 00" East 618.00 feet more or less; thence East 1350.00 feet more or less; thence South 300.00 feet more or less; thence South 35° 40' 00" West 515.00 feet more or less; thence South 23° 15' 00" West 1480.00 feet more or less; thence West 5746.55 feet more or less; thence North 6° 20' 25" West 1811.08 feet; thence West 1000.00 feet more or less; thence South 23° 25' 43" West 1634.778 feet more or less, to the Southeast corner of Section 28, Township 2 South, Range 4 East, Salt Lake Base and Meridian; thence West along the section line 4550.00 feet more or less; thence North 6° 42' 35" West 2567.59 feet more of less; tence North 13° 56' 05" East 1370.33 feet more or less, thence North 68° 22' 29" East 2468.387 feet more or less to an intersecting point on the Southerly line of the Ontario No. 3 shaft mining reservation; thence continuing along said Southerly line the following nine courses: thence 1) North 88° 40' 53" East 183.77 feet; thence 2) North 89° 39' 00" East 51.67 feet; thence 3) South 60° 44' 48" East 227.28 feet; thence 4) South 63° 08' 00" East 205.32 feet; thence 5) South 71° 41' 15" East 149.42 feet; thence 6) South 63° 40' 57" East 103.00 feet; thence 7) South 72° 06' 10" East 88.88 feet; thence 8) South 46° 38' 38" East 206.48

Page Two

feet; thence 9) South 10° 09' 09" East 98.81 feet to the East line of Parcel 4A; thence continuing along the boundary of said Parcel 4A the following six courses: 1) South 955.96 feet more or less; thence 2) North 69° 00' 00" East 360.00 feet more or less; thence 3) South 29° 20' 00" West 117.60 feet more or less; thence 4) North 78° 10' East 714.30 feet more or less; thence 5) East 2769.03 feet more or less; thence 6) North 1910.00 feet more or less; thence leaving said Parcel 4A boundary and going Northeasterly along the Southerly line of the North Star Mining Claim North 64° 30' East 1500.00 feet more or less to the Southeast corner of said North Star Claim; thence leaving said North Star Claim and going North 65° 05' 43" East 98.60 feet more or less to the Southwesterly corner of the Henry M. Stanley Mining Claim No. 81; thence North 61° 00' 00" East along the Southerly line of said No. 81 Mining Claim 1500.00 feet more or less to the Southeasterly corner of said No. 81 Mining Claim; thence North 29° 00' West along the Easterly line of said No. 81 Mining Claim, 200.00 feet more or less to the Southeasterly corner of the Tom Paine No. 187 Mining Claim; thence North 46° 42' West along the Westerly line of the following named mining claims a total distance of 933.20 feet more or less, (Tom Paine No. 187), (Monroe Doctrine No. 151), (Legal Tender No. 150), and (Pilot No. 149), to the Northeasterly corner of said Pilot No. 149 Mining Claim; thence leaving said Pilot No. 149 Mining Claim and going South 80° 26' 02" East 2789.42 feet more or less; thence South 67° 12' 13" East 3314.74 feet more or less to the point of beginning.

EXHIBIT "B"

[Map showing
Mayflower Property, Olson/Neihart Property and
That portion of the "Wasatch County Portion of the
Deer Valley Resort" leased by Stichtings to Deer Valley]

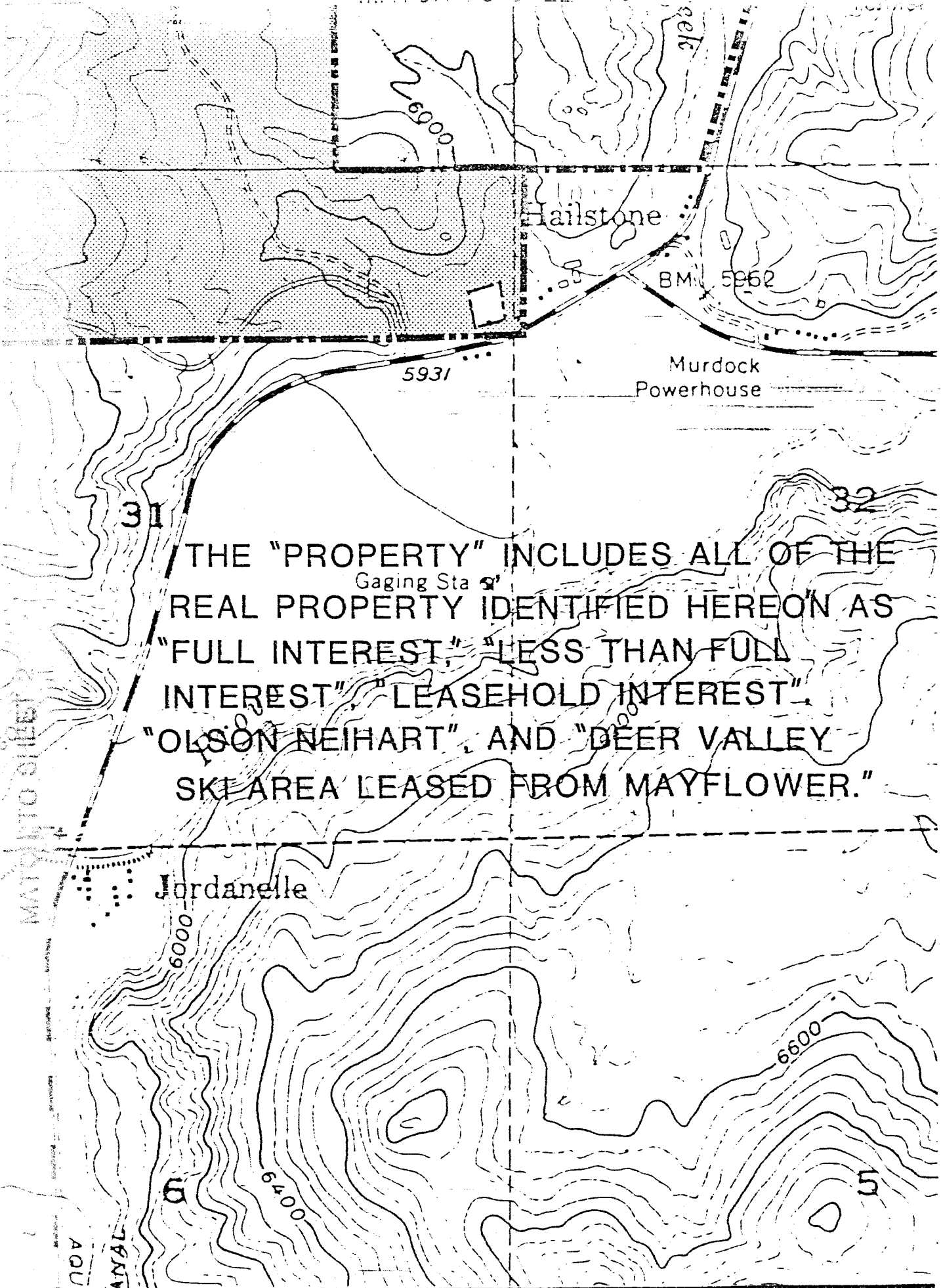

THE "PROPERTY" INCLUDES ALL OF THE REAL PROPERTY IDENTIFIED HEREON AS "FULL INTEREST," "LESS THAN FULL INTEREST," "LEASEHOLD INTEREST," "OLSON NEIHART", AND "DEER VALLEY SKI AREA LEASED FROM MAYFLOWER."

MATCH TO SHEET

CANAL
AQUEDUCT



5800

<p>MAYFLOWER:</p> <p>SOUTH PROPERTIES</p> <p>EXHIBIT "B"</p>			
	Design:	Checked:	
	Drawn:	Checked:	
	Approved:		

AUG. 12, 85 531 49 51

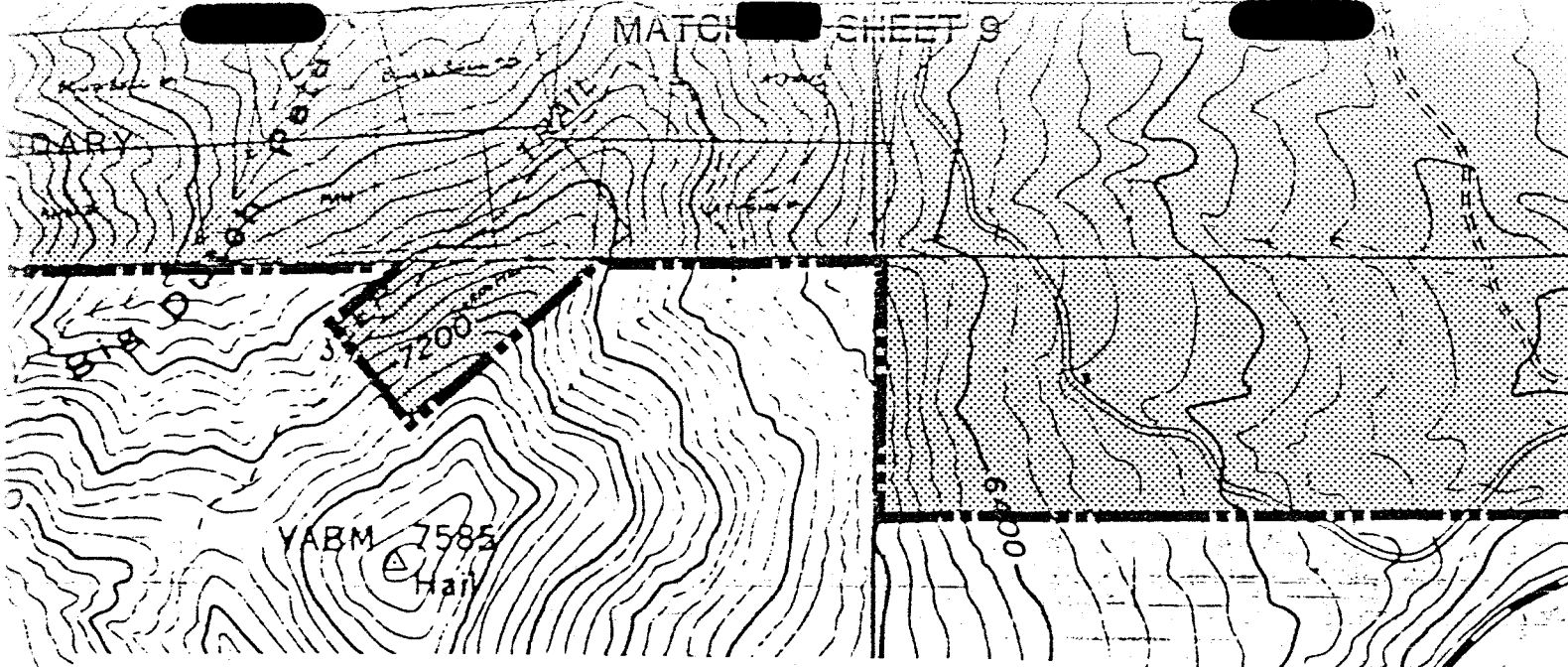

MASTER PLAN APPLICATION WASATCH CO.

BASED ON ASSOCIATED TITLE CO.
COMMITMENT FOR TITLE INS.
#J4636-2 3-29-85

KEY TO MAYFLOWER

MOUNTAIN PROPERTY OWNERSHIP



PROJECT BOUNDARY

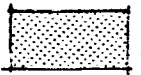

FULL INTEREST



LESS THAN FULL INTEREST



LEASE HOLD INTEREST

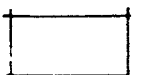

EXCLUSIONS

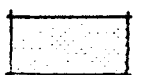

OLSON - NEIHART

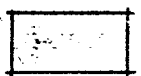

DEER VALLEY SKI AREA -
LEASED FROM MAYFLOWER

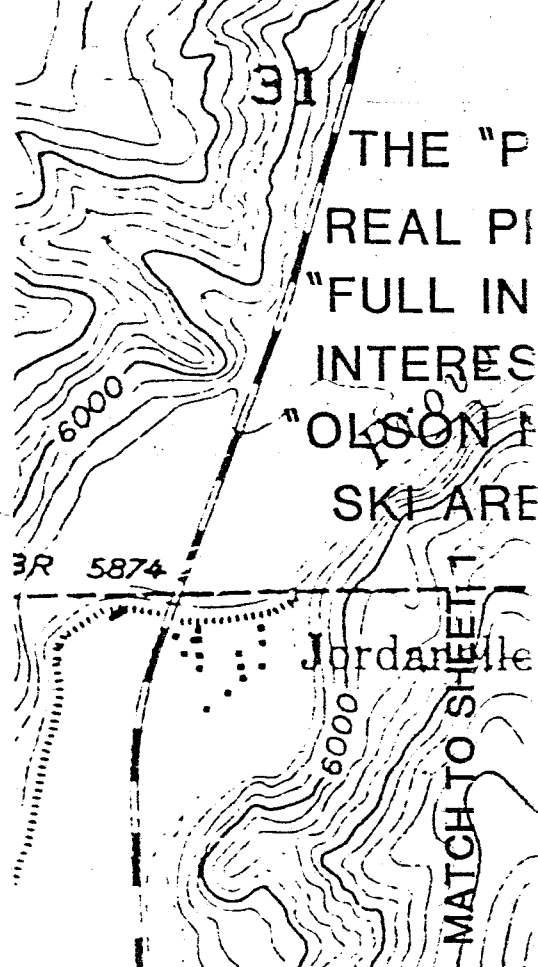

MATCH TO SHEET 3

MATCH TO SHEET 1

THE "P
REAL PI
"FULL IN
INTERES
"OLSON
SKI ARE

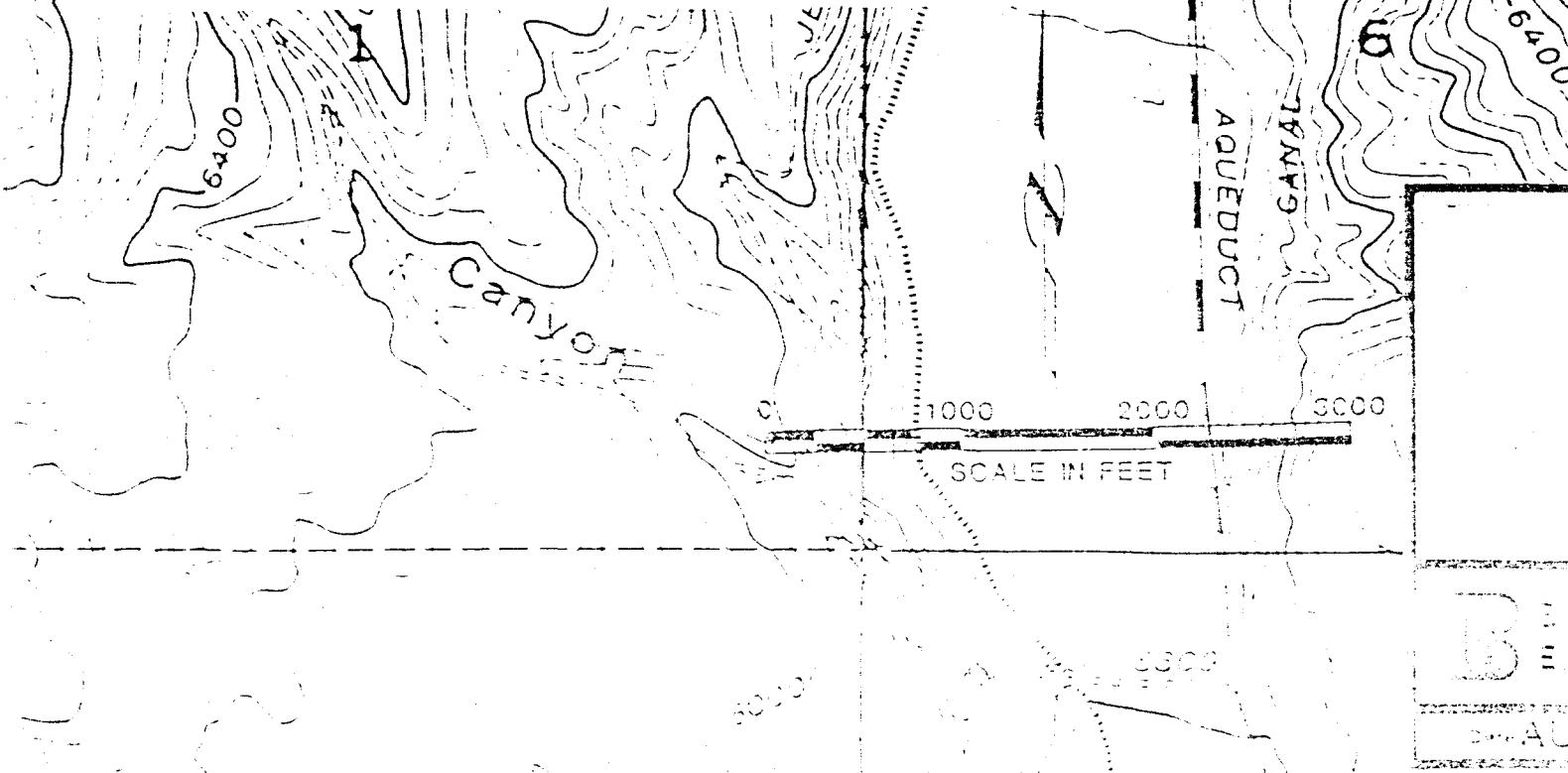

1000 2000 3000
SCALE IN FEET

SITE APPLICATION BOUNDARY

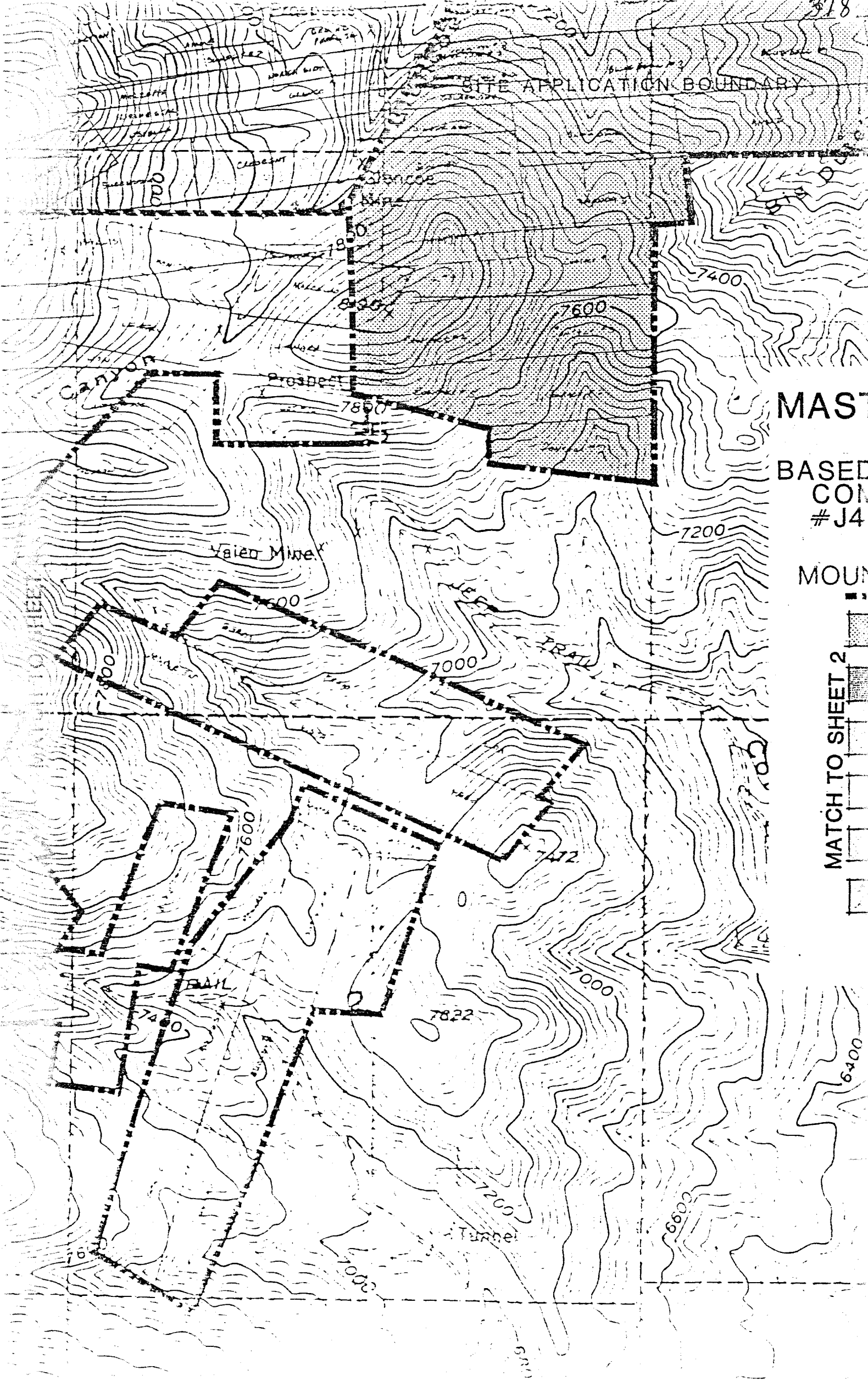

MAST

BASED
COM
#J46

MOUN

MATCH TO SHEET 2



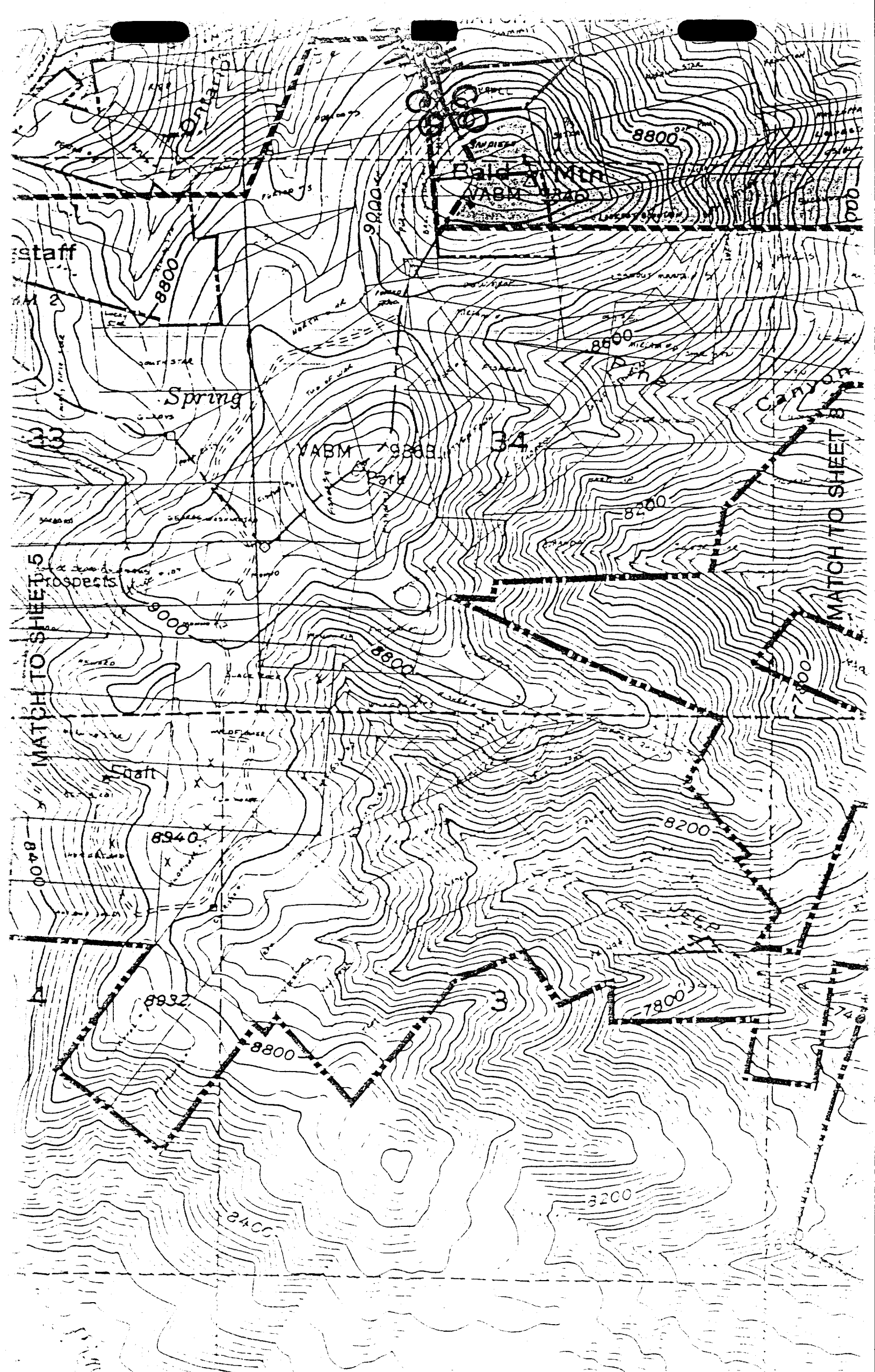

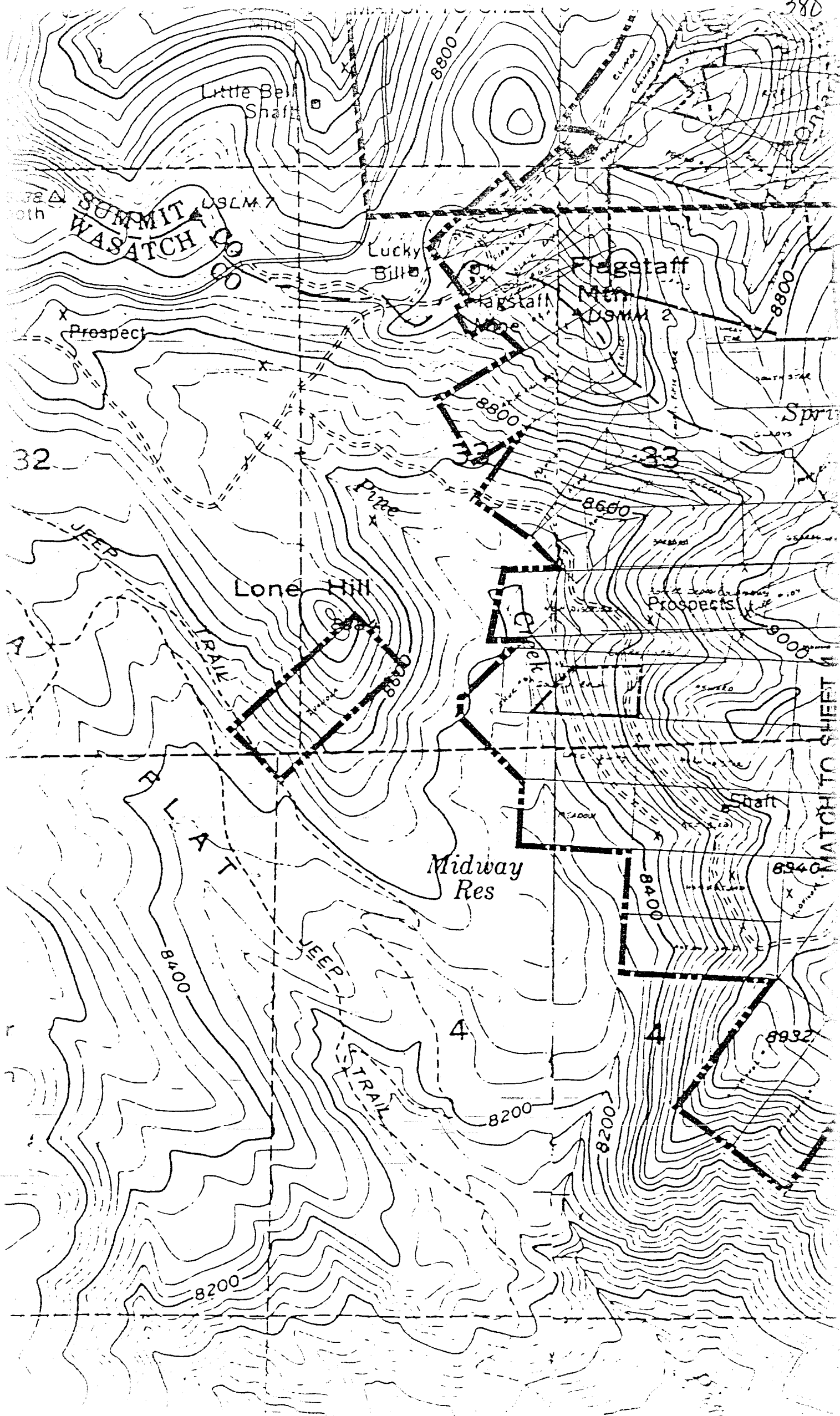

WATCH TO SHEET 11

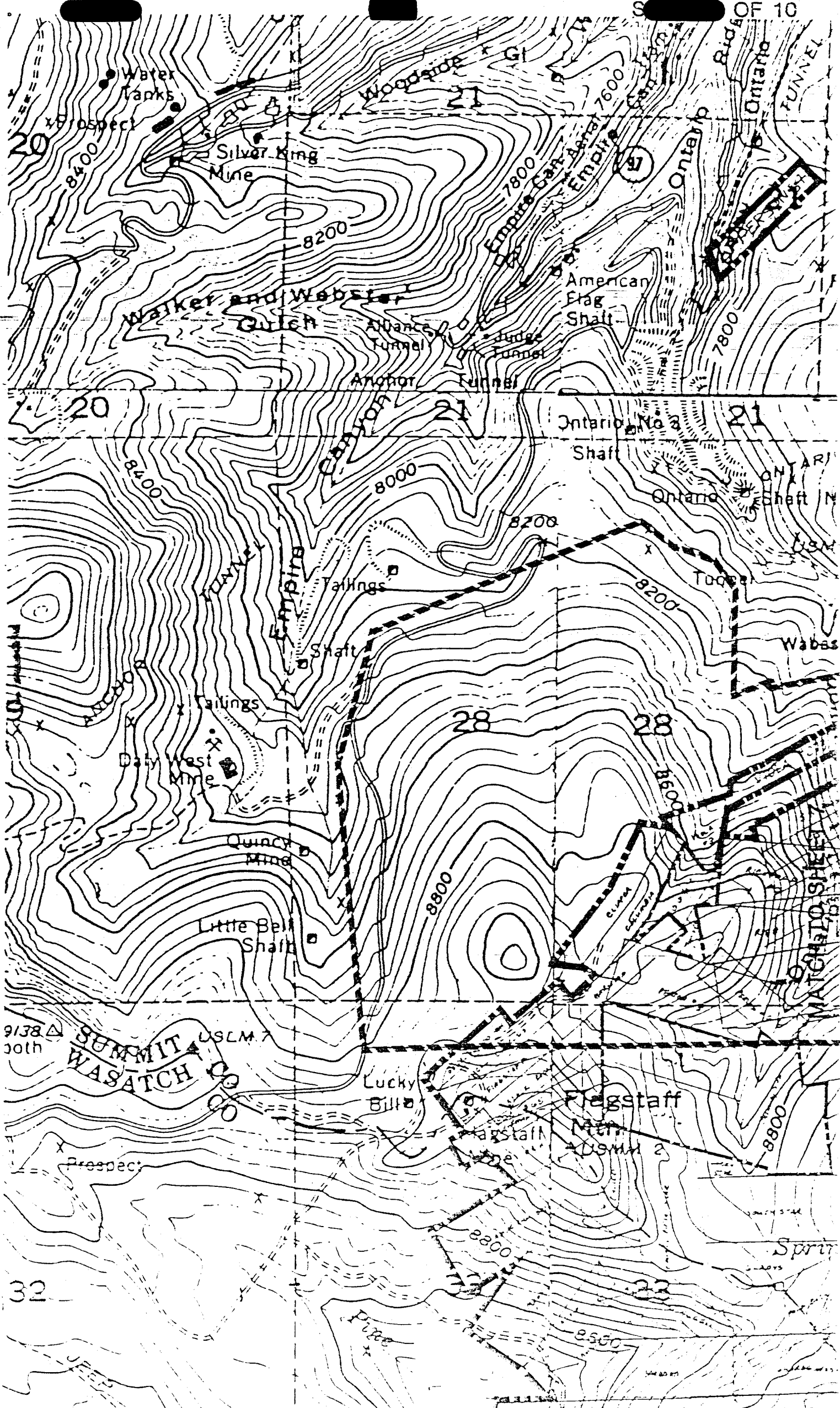

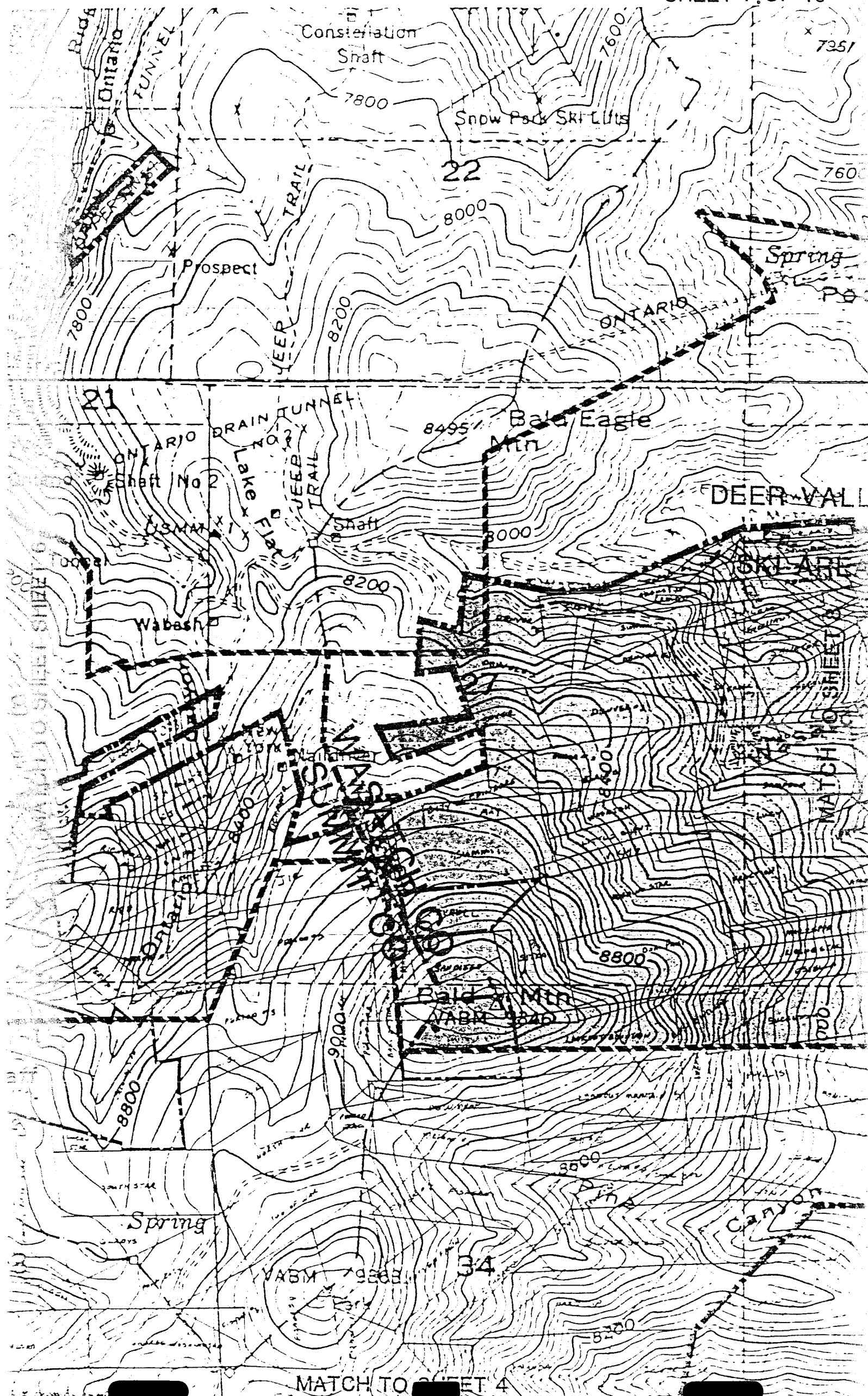

MATCH TO SHEET 4

MATCH TO SHEET 10

7951

NO 2

23

TUNNEL

Spring

Pecatello

GRAN

Gutch

23

DEER VALLEY

SKI AREA

TO SHEET 1

TO SHEET 9

Star Tunnel

Prospects

SITE APPLICATION BOUNDARY

Avencoe

MAS

BASE
COM
#J4

MATCH TO SHEET 3

MOL
383

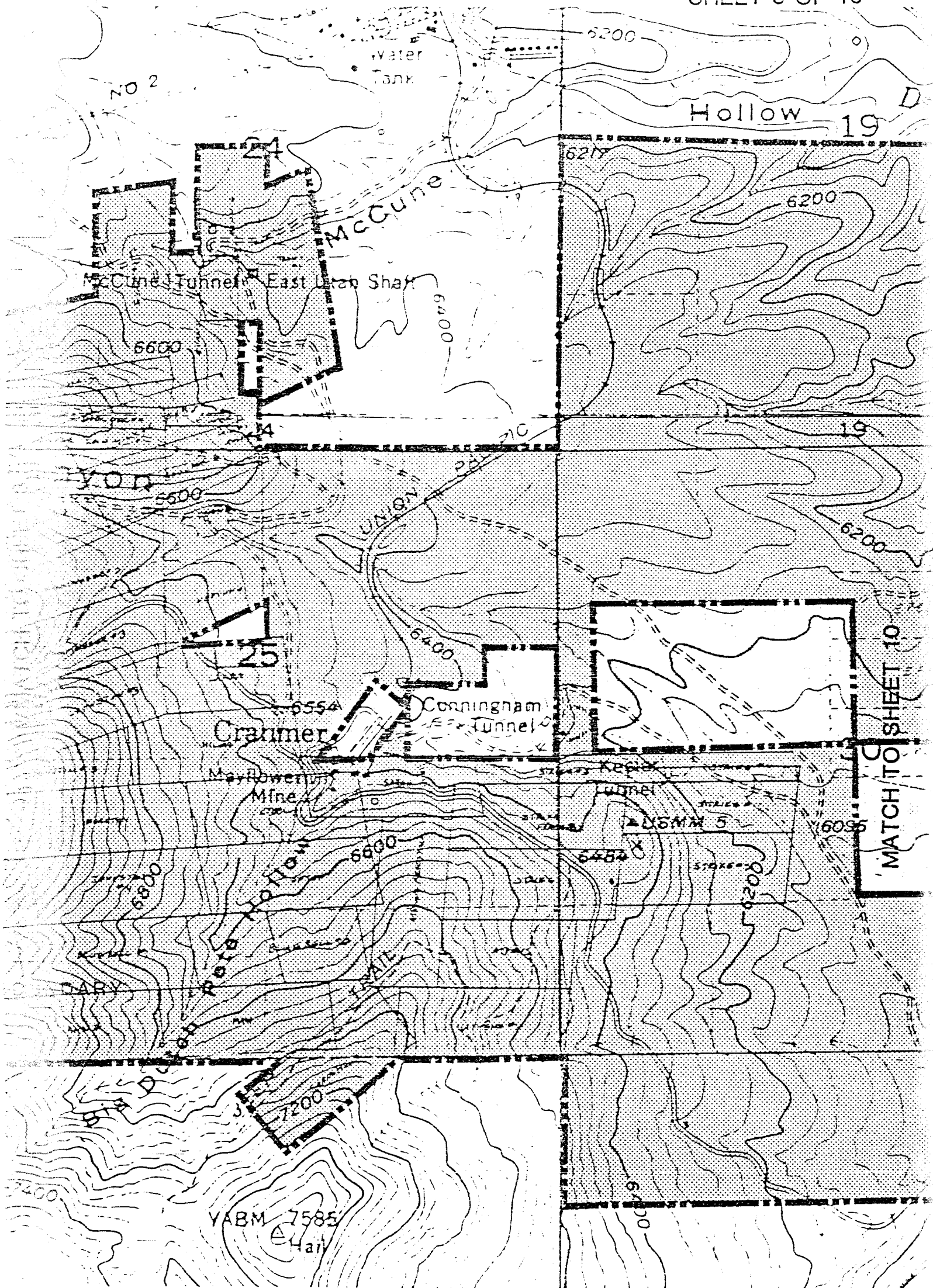

**MASTER PLAN APPLICATION
WASATCH CO.**

BASED ON ASSOCIATED TITLE CO.
COMMITMENT FOR TITLE INS.
#J4636-2 3-29-85

MATCH TO SHEET 2

THE
REA
"FULL
INTE

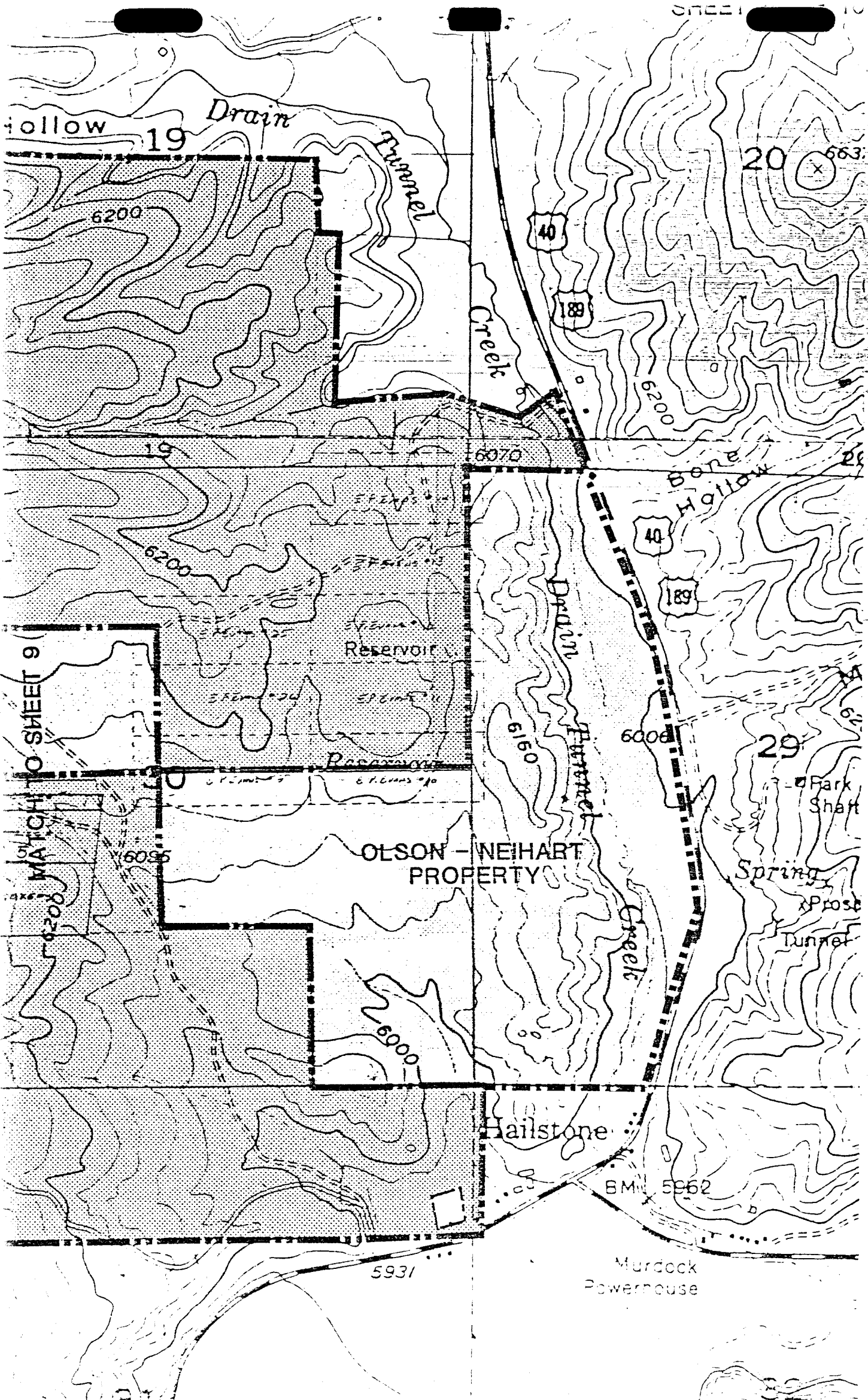

19

20

19

20

MATCH TO SHEET 6

**OLSON - NEIHART
PROPERTY**

29

Hailstone

Murdock
Powerhouse

31

30

THE "PROPERTY" INCLUDES ALL OF THE
 REAL PROPERTY IDENTIFIED HEREON AS
 "FULL INTEREST," "LESS THAN FULL
 INTEREST," "LEASEHOLD INTEREST,"