

The Highlands Commercial Subdivision

A Part of the Southeast Quarter of Section 26,
Township 2 South, Range 2 West, Salt Lake Base & Meridian, U.S. Survey,
West Jordan City, Salt Lake County, Utah
August 2013
Canaanville Land, LLC
Map No. 2013-00001

Legend

- Section Corner
- Property Line
- Center Line
- Section Line
- Street Address
- Street Right of Way
- Street Light

Curve Table

Curve No.	Station	Length	Chord	Area	Perimeter
1	1741.14	100.00	100.00	15708.00	314.16
2	1841.14	100.00	100.00	15708.00	314.16
3	1941.14	100.00	100.00	15708.00	314.16
4	2041.14	100.00	100.00	15708.00	314.16
5	2141.14	100.00	100.00	15708.00	314.16
6	2241.14	100.00	100.00	15708.00	314.16
7	2341.14	100.00	100.00	15708.00	314.16
8	2441.14	100.00	100.00	15708.00	314.16
9	2541.14	100.00	100.00	15708.00	314.16
10	2641.14	100.00	100.00	15708.00	314.16
11	2741.14	100.00	100.00	15708.00	314.16
12	2841.14	100.00	100.00	15708.00	314.16
13	2941.14	100.00	100.00	15708.00	314.16
14	3041.14	100.00	100.00	15708.00	314.16
15	3141.14	100.00	100.00	15708.00	314.16
16	3241.14	100.00	100.00	15708.00	314.16
17	3341.14	100.00	100.00	15708.00	314.16
18	3441.14	100.00	100.00	15708.00	314.16
19	3541.14	100.00	100.00	15708.00	314.16
20	3641.14	100.00	100.00	15708.00	314.16
21	3741.14	100.00	100.00	15708.00	314.16
22	3841.14	100.00	100.00	15708.00	314.16
23	3941.14	100.00	100.00	15708.00	314.16
24	4041.14	100.00	100.00	15708.00	314.16
25	4141.14	100.00	100.00	15708.00	314.16
26	4241.14	100.00	100.00	15708.00	314.16
27	4341.14	100.00	100.00	15708.00	314.16
28	4441.14	100.00	100.00	15708.00	314.16
29	4541.14	100.00	100.00	15708.00	314.16
30	4641.14	100.00	100.00	15708.00	314.16
31	4741.14	100.00	100.00	15708.00	314.16
32	4841.14	100.00	100.00	15708.00	314.16

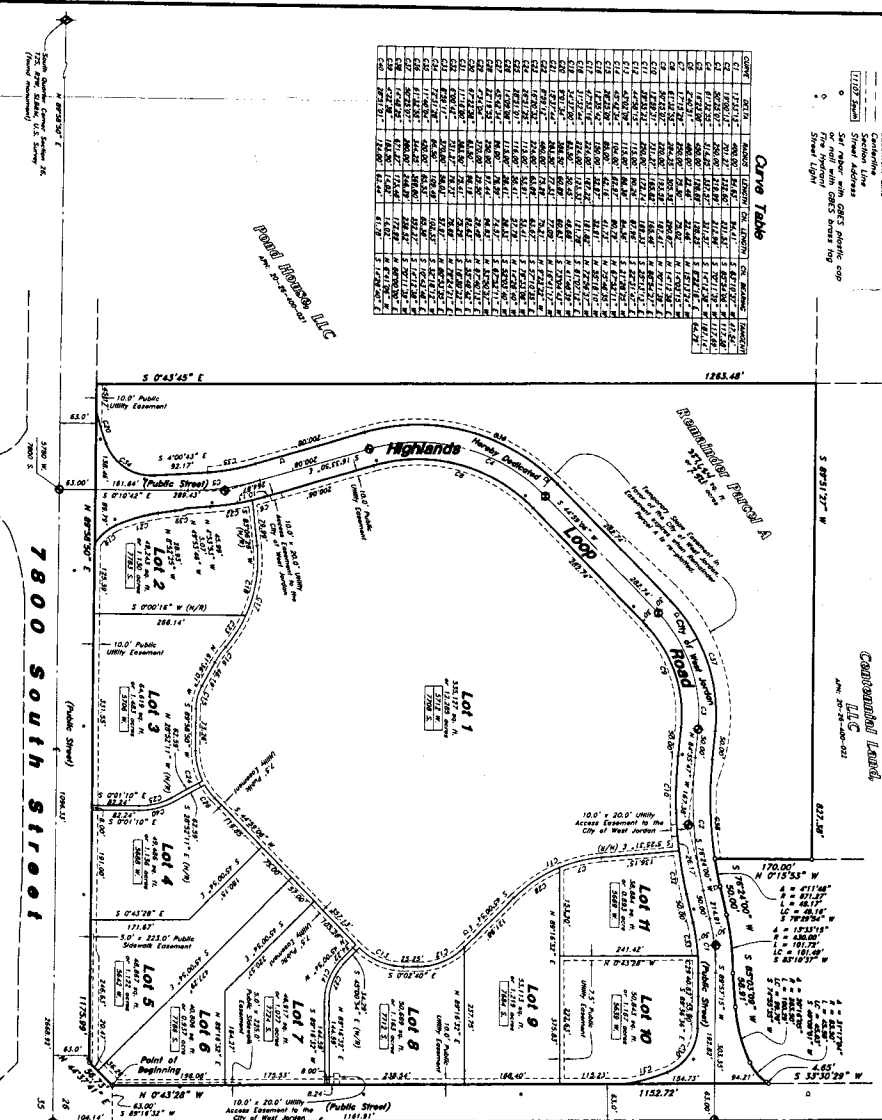

AMERSON WALKER & ASSOCIATES
201 West Mountain View, Salt Lake City, Utah 84115
801-223-0299

Questar
Approved this 21st Day of August, 2013
By: *[Signature]*
David A. Cook, Director

Board of Health
Approved this 23rd Day of August, 2013
By: *[Signature]*
Rick Johnson, Chair

Comcast
Approved this 24th Day of August, 2013
By: *[Signature]*
Comcast

CenturyLink
Approved this 27th Day of August, 2013
By: *[Signature]*
CenturyLink

Rocky Mountain Power
Approved this 27th Day of August, 2013
By: *[Signature]*
Rocky Mountain Power

West Jordan City Council
Approved this 28th Day of August, 2013
By: *[Signature]*
West Jordan City Council

Consent to Record

Acknowledgment

Owner - Developer
[Signature]
Canaanville Land, LLC

Surveyor's Certificate

Boundary Description

Owner's Dedication

Acknowledgment

Acknowledgment

Acknowledgment

Acknowledgment

Acknowledgment

Smith's FOOD & DRUG STORES
1550 South Redwood Road
Salt Lake City, Utah 84111
Telephone (801) 974-1400

The Highlands Commercial Subdivision
A Part of the Southeast Quarter of Section 26,
Township 2 South, Range 2 West, Salt Lake Base & Meridian, U.S. Survey,
West Jordan City, Salt Lake County, Utah

Recorded # 11803482
Salt Lake County, Utah
Date of Recording: August 2013
Page: 32