

7112-4
7874-5 > 477-26

RETURNED
MAY 12 2000

E 1581597 B 2647 P 1029
SHERYL L. WHITE, DAVIS CNTY RECORDER
2000 MAY 12 1:56 PM FEE .00 DEP SW
REC'D FOR WEST POINT CITY CORP

RESOLUTION NO. 5-2-2000

**A RESOLUTION APPROVING ESTABLISHMENT
OF AN AGRICULTURAL PROTECTION AREA
AND ESTABLISHING AN EFFECTIVE DATE**

WHEREAS, the Corporation of the Presiding Bishop of The Church of Jesus Christ of Latter-day Saints (hereinafter referred to as "CPB") has submitted an application for establishment of an Agriculture Protection Area in accordance with the provisions of §§ 17-41-101, *et. seq.*, Utah Code Annotated, 1953 (hereinafter referred to as the "Act"); and,

WHEREAS, public notice of such application and a public hearing have heretofore been given and held; and,

WHEREAS, the Planning Commission and the Advisory Board have reviewed the application and submitted their recommendations to the City Council as required by the Act; and,

WHEREAS, West Point City and CPB have complied with all substantive and procedural requirements of the Act; and

WHEREAS, West Point City has evaluated all of the criteria to be applied in evaluating the proposal for creation of said Agriculture Protection Area,

**NOW, THEREFORE, IT IS HEREBY FOUND, ORDERED, DETERMINED
AND RESOLVED** by the West Point City Council, as follows:

Section One: ESTABLISHMENT OF AGRICULTURE PROTECTION AREA

That an Agriculture Protection Area is hereby established in accordance with the Act

KING & KING
LAWYERS
300 NORTH MAIN
PO BOX 320
KAYSVILLE, UTAH 84037

which Agriculture Protection Area shall include the real property located in West Point City, Davis County, State of Utah, as more particularly described in Exhibit "A," attached hereto and by reference made a part of hereof, with the following exclusions:

- A. It will not include any of the road rights-of-way;
- B. It will allow for the widening of the road on 2000 West;
- C. It will accommodate the needed construction on the corner of 300 North and 2000 West;
- D. It will provide for grant of an easement on 3200 West for a City storm drain;
and
- E. It will use the map, as amended, as the sole description for the Agriculture Protection zone and in case of conflict with the legal description the map will prevail.

Section Two: COMPLIANCE WITH ACT

That all procedural and substantive requirements of the Act have been met and complied with for the purpose of establishing the said Agriculture Protection Area.

Section Three: RECORDING AND NOTIFICATION

The City Manager is hereby authorized and directed to record a copy of this Resolution with the Davis County Recorder within ten (10) days from the date hereof and to provide a copy to the West Point City Planning Commission.

The City Manager is also directed to file a copy of this Resolution with the Utah Commissioner of Agriculture and Foods notifying such Commissioner that said Agriculture

Protection Area has been created and to include in such Notice a statement of the number of landowners owning land within the area, the total acreage of the area, the date of approval of the area and the date of recording.

The City Manager is further authorized and directed to comply with all other requirements and provisions of the Act.

Section Four: APPLICATION OF THE ACT

The creation of the Agriculture Protection Area referred to herein shall at all times be governed and controlled by the applicable provisions of the Act.

Section Five: EFFECTIVE DATE

This Resolution shall become effective immediately upon passage and adoption.

PASSED AND ADOPTED by the West Point City Council, this 2nd day of May, 2000.

WEST POINT CITY, a Municipal Corporation

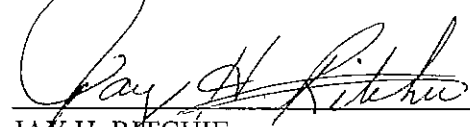

JAY H. RITCHIE
Mayor

ATTEST:

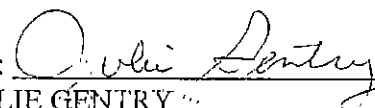
By: 

JULIE GENTRY
Assistant City Recorder

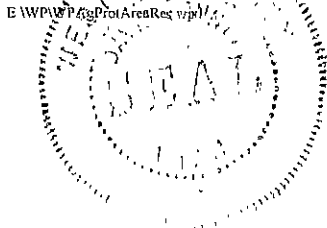

STATE OF UTAH)
)
) : SS.
)
COUNTY OF DAVIS)

E 1591597 B 2647 P 1032

On the 2nd day of May, 2000, personally appeared before me JAY H.

RITCHIE and JULIE GENTRY, who being by me duly sworn did say, each for himself and herself, that he, the said Jay H. Ritchie, is the Mayor of West Point City, and she, the said Julie Gentry, is the Assistant City Recorder of West Point City, and that the within and foregoing instrument was signed on behalf of the said West Point City by authority of the City Council of West Point City and said Jay H. Ritchie and Julie Gentry each duly acknowledged to me that the said West Point City executed the same and that the seal affixed is the seal of the said West Point City.

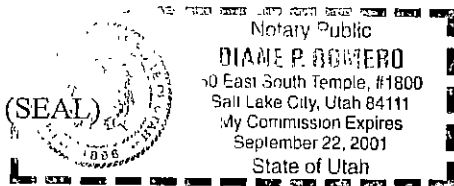

Diane Romero
NOTARY PUBLIC
Residing at: Kaysville, Utah
My Commission Expires: 9-22-2001

Exhibit "A"

**15 Legal Descriptions and
Copies of 3 Plat Maps**

LILB

Map 1

LAND INDEX SYSTEM

LEGAL DESCRIPTION

SERIAL# 12-033-0032 ACRES 70.416 ACRE PAGE 1. INFO DATE 10/22/1999
 TAX NAME 2000: NORTH DAVIS STAKE OF LDS CHURCH
 PROP. ADDRESS: 269 NORTH 2000 WEST WEST POINT

E 1591597 B 2647 P 1034

LEGAL DESCRIPTION:

BEG AT NE COR SEC 4-T4N-R2W SLM; TH W 100 RODS; TH S 80 RODS M/L TO S LINE WEST
 POINT TOWN; TH E 20 RODS ALG S LINE; TH S 30 RODS M/L TO S LINE GRANTORS LAND; T
 H E 80 RODS TO SEC LINE; TH N 110 RODS TO BEG. LESS TO 491-220 LESS TO 497-6 L
 ESS TO 503-287 LESS TO 505-32. LESS TO 1442-1003. LESS TO 514-877. CONT. 60.
 416 ACRES. ALSO: BEG 80 RODS W & 80 RODS S FR NE COR SEC 4-T4N-R2W SLM; TH S 7
 9 RODS; TH W 20 RODS; TH N 79 RODS; TH E 20 RODS TO BEG. CONT. 10.00 ACRES.
 TOTAL CONT. 70.416 ACRES. (WENT TO 12-033-0033)

NE 1/4 - 4-47-2W

1

LILD

LAND INDEX SYSTEM

LEGAL DESCRIPTION

SERIAL# 12-033-0014 ACRES 15. ACRES PAGE 1. INFO DATE 10/22/1999
TAX NAME 2000: CLEARFIELD STAKE, DAVIS NORTH STAKE & SUNSET STAKE OF LDS CHURCH
PROP. ADDRESS:

LEGAL DESCRIPTION:

BEG 109.02 RODS S ALG SEC LN & 335 FT W FROM NE COR SEC 4-T4N-R2W SLM; TH S 40
RODS; TH W 985 FT; TH N 40 RDS, TH E 985 FT TO POB. CONT. 15.00 ACRES

N&1/4-4-47-26

E 1591597 B 2647 P 1035

2

SERIAL# 12-003-0037 ACRES 1.625 ACRES PAGE 1. INFO DATE 05/11/2000
TAX NAME 2001: CORP OF PRESIDING BISHOP OF THE LDS CHURCH
PROP. ADDRESS:

LEGAL DESCRIPTION:
BEG AT A PT WH IS N 89°53'19" W 33.0 FT ALG THE 1/4 SEC LINE & N 0°09'35" E 110.
0 FT FR THE E 1/4 COR OF SEC 4-T4N-R2W SLM & RUN TH N 89°53'19" W 1287.00 FT; TH
N 0°09'35" E 55.0 FT; TH S 89°53'19" E 1287.0 FT; TH S 0°09'35" W 55.0 FT TO TH
E POB. CONT. 1.625 ACRES

E 1591597 B 2647 P 1036

N 8 1/4 - 4 - 47 - 20

3

- MICROFILM MEMO -
LEGIBILITY OF TYPING OR PRINTING
UNSATISFACTORY IN THE DOCUMENT
WHEN FILMED.

SERIAL# 12-033-0047 ACRES 35.435 ACRE PAGE 1. INFO DATE 10/22/1999
TAX NAME 2000: CORP OF PRESIDING BISHOP OF LDS CHURCH
PROP. ADDRESS:

LEGAL DESCRIPTION:

E 1591597 B 2647 P 1037

BEG AT A PT S 0°08'12" W 33 FT & S 89°56'51" E ALG THE S R/W OF 300 N STR, 510.0
0 FT FR THE N 1/4 COR OF SD SEC 4 (BASIS OF BEARINGS BEING THE SEC LINE RUNNING
N 89°56'51" W BETWEEN THE NE 1/4 COR & THE N 1/4 COR OF SD SEC 4) & RUN TH S 0°0
8'12" W 144.00 FT; TH N 89°56'51" W 180.00 FT; TH S 0°08'12" W 2334.51 FT M/L TO
THE E N LN OF DAVIS CO PPTY; TH S 89°53'19" E 672.68 FT; TH N 0°08'12" E 2253.
19 FT; TH S 89°54'30" W 432.68 FT; TH N 0°08'12" E TO THE S R/W OF 300 N STR, 22
7.06 FT; TH N 89°56'51" W ALG SD R/W 60.00 FT TO THE POB. CONT. 35.435 ACRES.

#4 NE 1/4-4-47-20

SERIAL# 12-033-0030 ACRES 18.37 ACRES PAGE 1. INFO DATE 10/22/1999
TAX NAME 2000: CORP OF PRESIDING BISHOP OF LDS CHURCH
PROP. ADDRESS:

E 1591597 B 2647 P 1038

LEGAL DESCRIPTION:

BEG ON THE S LN OF A STR AT A PT 33 FT, M/L, S 0°08'12" W ALG THE 1/4 SEC LN FR
THE NW COR OF THE NE1/4 OF SEC 4-T4N-R2 W SLM; & RUN TH S 0°08'12" W 2478.17 FT
ALG SD 1/4 SEC LINE; TH S 89°53'19" E 330 FT; TH N 0°08'12" E 2288.55 FT M/L TO
A PT 190 FT S OF THE S LINE OF SD STR; TH N 89°56'51" W 97 FT PARALLEL TO SD STR
; TH N 0°08'12" E 190 FT TO THE S LINE OF SD STR; TH N 89°56'51" W 233 FT ALG SD
STR TO THE POB. CONT. 18.37 ACRES. (WENT TO 12-033-0031)

15 NE 1/4-4-47-26

(63) 12-033-0040 PARCEL VALID:06/06/1994-PRESENT INFO AS OF DATE:12/13/1999
LOCATE: 4 4N 2W NE1/4

TAX NAME AND ADDRESS FOR TAX YEAR 2000: EXENT
CORP OF PRESIDING BISHOP OF THE LDS CHURCH
50 EAST NORTH TEMPLE, 22ND FLOOR SALT LAKE CITY UT 84150
PROP ADDR: E 1591597 B 2647 P 1039

LEGAL DESCRIPTION:
BEG AT A PT 100 RODS W FR THE NE COR OF NE 1/4 SEC 4-T4N-R2W SLM; RUN S 0°0'12"
W 261 FT; TH W 12.60 FT; TH N 0°0'12" E 2 FT; TH E 4 FT; TH N 0°00'12" E 250.00
FT; TH E 8.60 FT TO THE POB. CONT. 0.043 ACRES. (ACREAGE IS LESS THE STREET)
(WENT TO 12-033-0040)

NE 1/4- 4-4N-2W

PRIOR SERIALS: 12:033:0007
FUTURE SERIALS: 12:033:0040

- MICROFILM MEMO -
LEGIBILITY OF TYPING OR PRINTING
UNSATISFACTORY IN THE DOCUMENT
WHEN FILMED.

LILD . *my 2*

LAND INDEX SYSTEM

LEGAL DESCRIPTION

SERIAL# 12-032-0038 ACRES 17.025 ACRE PAGE 1. INFO DATE 10/22/1999

TAX NAME 2000: BLAKE ENTERPRISES LTD

PROP. ADDRESS: 2545 WEST 300 NORTH WEST POINT

E 1591597 B 2647 P 1040

LEGAL DESCRIPTION:

BEG AT NE COR OF NW 1/4 SEC 4-T4N-R2W, SLM & RUN W 18 RODS, TH S 80 RODS, TH E 18 RODS, TH N 80 RODS TO BEG. CONT. LESS STREET 8.775 ACRES M OR L. ALSO: BEG AT NE COR OF SE 1/4 OF NW 1/4 OF SEC 4-T4N-R2W, SLM; TH W 18 RODS; TH S 8.85 RODS; TH E 18 RODS; TH N 8.85 RODS TO POB. ALSO; BEG 110.0 FT N OF SE COR OF NW 1/4 OF SEC 4-T4N-R2W, SLM; TH W 18 RODS; TH N 1063.97 FT; TH E 18 RODS; TH S 1063.97 FT TO BEG. CONT. 7.25 ACRES. TOTAL CONT. 17.025 ACRES. (WENT TO 12-032-0039)

#6 NW 1/4-4-4N-2W

SERIAL# 12-032-0056 ACRES 25.63 ACRES PAGE 1. INFO DATE 10/22/1999
TAX NAME 2000: CORP OF THE PRESIDING BISHOP OF THE LDS CHURCH
PROP. ADDRESS:

LEGAL DESCRIPTION:

E 1591597 B 2647 P 1041

BEG AT A PT WH IS S 0°08'12" W 277.78 FT ALG THE 1/4 SEC LINE & W 585.91 FT FR
THE N 1/4 COR OF SEC 4-T4N-R2W, SLM; & RUN TH S 0°08'12" W 729.46 FT, TH S 89°56'
'51" E 288.75 FT, TH S 0°08'12" W 1503.35 FT TO A PT 110.00 FT N OF THE E/W 1/4
SEC LINE OF SEC 4; TH N 89°53'19" W 584.20 FT PARALLEL WITH THE 1/4 SEC LINE TO T
HE BNDRY LINE AS AGREED TO IN BK 1827, PG 1031; TH N 0°17'29" E 521.57 FT ALG SD
BNDRY LINE AS AGREED; TH N 0°02'34" E 828.21 FT ALG SD AGREED BNDRY LINE; TH N
0°18' E 824.47 FT ALG SD AGREED BNDRY LINE; TH N 0°24'10" E 95.14 FT ALG SD AGRE
ED BNDRY LINE; TH N 0°16'04" E 94.89 FT ALG SD AGREED BNDRY LINE; TH S 89°56'51'
E 184.37 FT; TH S 0°08'12" W 127.57 FT; TH S 89°18' E 107.87 FT ALG THE PROJECT
ION OF A FENCE LINE & ALG A FENCE LINE TO THE POB. CONT. 25.63 ACRES

7 nw 1/4 - 4-47-26

SERIAL# 12-032-0052 ACRES 23.48 ACRES PAGE 1. INFO DATE 10/22/1999
TAX NAME 2000: CORP OF THE PRESIDING BISHOP OF THE LDS CHURCH
PROP. ADDRESS:

E 1591597 B 2647 P 1042

LEGAL DESCRIPTION:

A PT OF THE NW 1/4 OF SEC 4-T4N-R2W, SLM; BEG AT THE NW COR OF THE NE 1/4 OF THE NW 1/4 OF SD SEC 4, SD PT IS S 89°56'51" E 1325.78 FT ALG THE SEC LINE FR THE N W COR OF SD SEC 4, AND RUN TH S 89°56'51" E 30.00 FT, TH S 0°06'01" W 223.00 FT, TH S 89°56'51" E 417.28 FT, TH S 0°24' 10" W 80.03 FT, TH S 0°18' W 824.47 FT; TH S 0°02'34" W 828.21 FT, TH S 0°17'29" W 554.54 FT TO A PT 110.00 FT N OF THE 1/4 SEC LINE, TH N 89°53'19" W 442.96 FT PARALLEL TO THE 1/4 1/4 SEC LINE, TH N 0°06'01" E 2509.87 FT ALG SD 1/4 1/4 SEC LINE TO THE POB. EXCEPTING THAT PORTION WITHIN THE ROAD. CONT. 23.48 ACRES

#8 NW 1/4-4-47-2W

LILD

LAND INDEX SYSTEM

LEGAL DESCRIPTION

SERIAL# 12-032-0058 ACRES 19.49 ACRES PAGE 1. INFO DATE 12/13/1999
TAX NAME 2000: CORP OF PRESIDING BISHOP OF LDS CHURCH
PROP. ADDRESS:

E 1591597 B 2647 P 1043

LEGAL DESCRIPTION:

BEG AT A PT WH IS N 0°03'50" E 1266.60 FT ALG THE SEC LINE FR THE SW COR OF THE
NW 1/4 OF SEC 4-T4N-R2W, SLM; & RUN TH S 89°54'10" E 217.90 FT; TH N 0°03'50" E
105.00 FT; TH N 89°54'10" W 217.90 FT; TH N 0°03'50" E 166.60 FT; TH E 33.00 FT;
TH N 0°03'50" E 11.51 FT, TH S 89°54'10" E 257.70 FT ALG THE FENCE LINE; TH N 0°
03'50" E 109.93 FT, TH S 89°55'50" E 237.30 FT ALG THE FENCE LINE; TH N 0°03'50
" E 83.75 FT TO THE FENCE LINE PROJECTED, TH N 89°50'00" E 792.00 FT, TH S 0°03'
50" W 760.70 FT, TH N 89°54'10" W 726.00 FT; TH N 0°03'50" E 88.60 FT, TH W 504.
00 FT ALG THE FENCE LINE, TH N 0°03'50" E 192.50 FT TO THE POB. CONT. 19.49 ACR
ES

#9 NW/4-4-4N-2W

- MICROFILM MEMO -
LEGIBILITY OF TYPING OR PRINTING
UNSATISFACTORY IN THE DOCUMENT
WHEN FILMED.

SERIAL# 12-038-0061 ACRES 1.86 ACRES PAGE 1. INFO DATE 10/22/1999

TAX NAME 2000: CORP OF THE PRESIDING BISHOP OF THE LDS CHURCH

PROP. ADDRESS:

E 1571597 R 2647 P 1044

LEGAL DESCRIPTION:

BEG AT A PT W 20 CHS & S 32 CHS FR THE NE COR OF SEC 5-T4N-R2W, SLM; & RUN TH W 3.125 CHS, TH S 393.23 FT, TH E 3.125 CHS, TH N 393.23 FT TO THE POB. CONT. 1.86 ACRES

#10 N814-5-4N-2W

SERIAL# 12-038-0050 ACRES 1.86 ACRES PAGE 1. INFO DATE 10/22/1999
TAX NAME 2000: CORP OF PRESIDING BISHOP OF THE LDS CHURCH
PROP. ADDRESS:

E 1591597 B 2647 P 1045

LEGAL DESCRIPTION:

BEG AT A PT W 1526.25 FT & S 2112.0 FT FR THE NE COR OF SEC 5-T4N-R2W SLM & RUN TH S 392.18 FT; TH N 89°42'32" W 206.25 FT RUN PARALLEL WITH THE 1/4 SEC LINE & 110.0 FT AT RIGHT ANGLES FR THE 1/4 SEC LINE; TH N 391.13 FT; TH E 206.25 FT TO THE POB. CONT. 1.86 ACRES.

11 N 89°42'32" W 206.25 FT

SERIAL# 12-038-0021 ACRES 20.3 ACRES PAGE 1. INFO DATE 10/22/1999
TAX NAME 2000: CORPORATION OF PRESIDING BISHOP OF LDS CHURCH
PROP. ADDRESS:

E 1591597 B 2647 P 1046

LEGAL DESCRIPTION:

BEG AT A PT 1065 FT W FR NE COR OF NE1/4 OF NE1/4 OF SEC 5, T4N-R2W, SLM: TH E 1
98 FT M/L, TO NW COR OF PPTY DESC IN 509-271; TH S 0°16'W 525.7 FT, M/L, TO SW C
OR PPTY DESC IN 509-276; TH S 89°19'E 428.03 FT TO E LINE OF GRANTORS LAND; TH S
789.79 FT; TH W 13.334 CHS; TH N 1138.5 FT TH S 89°56'47"E 255 FT; TH N 0°03'50
"E 181.5 FT TO THE POB. CONT. 20.300 ACRES.

#12 nw/4-5-4n-2w

SERIAL# 12-038-0055 ACRES 24.447 ACRE PAGE 1. INFO DATE 10/22/1999
TAX NAME 2000: CORPORATION OF PRESIDING BISHOP OF LDS CHURCH
PROP. ADDRESS:

E 1591597 B 2647 P 1047

LEGAL DESCRIPTION:

BEG AT NW COR OF SE1/4 OF NE1/4 OF SEC 5-T4N-R2W SLM; E 13.334 CHS, S 1210.0 FT;
W 13.334 CHS; N 1210.0 FT TO BEG. CONT. 24.447 ACRES. (WENT TO 12-038-0056)

#13 nw14-5-4n-2w

SERIAL# 12-038-0038 ACRES 19.52 ACRES PAGE 1. INFO DATE 10/22/1999
TAX NAME 2000: CORPORATION OF PRESIDING BISHOP OF LDS CHURCH
PROP. ADDRESS:

E 1591597 B 2647 P 1048

LEGAL DESCRIPTION:

THE E 6.25 CHS OF N 32 CHS OF W1/2 OF NE 1/4 OF SEC 5-T4N-R2W; SLM: EXCEPT THE FOLLOWING: BEG AT A PT 6.25 CHS W ALG THE SEC LN FR THE NE COR OF THE W 1/2 OF THE NE 1/4 OF SEC 5-T4N-R2W, SLM; RUN TH S 203 FT; TH E 103 FT; TH N 203 FT; TH W 103 FT TO THE POB. CONT. 19.52 ACRES. (WENT TO 12-038-0039)

#14- nw'4-5-4n-2w

LILD

LAND INDEX SYSTEM

LEGAL DESCRIPTION

SERIAL# 12-038-0053 ACRES 20.46 ACRES PAGE 1. INFO DATE 05/11/2000
TAX NAME 2001: CORPORATION OF PRESIDING BISHOP OF LDS CHURCH
PROP. ADDRESS:

E 1591597 B 2647 P 1049

LEGAL DESCRIPTION:

BEG AT A PT E 764.16 FT ALG SEC LN & S 0°02'13" W 327.50 FT FR NW COR OF NE 1/4
OF SEC 5-T4N-R2W BLM: & RUN TH E 143.55 FT; TH S 2176.5 FT M/L; TH N 89°48'32" W
411.16 FT M/L TO A PT S 0°02'13" E OF A PT 497.95 FT E ALG SEC LINE FR SD N 1/4
COR; TH N 0°02'13" E 2175.7 FT M/L TO A PT 327.5 FT S OF N LINE OF SD SEC; TH E
266.21 FT TO POB. CONT. 20.46 ACRES TOGETHER WITH R/W (WENT TO 12-038-0054
)

#15 nw 14-5-47-20

- MICROFILM MEMO -
LEGIBILITY OF TYPING OR PRINTING
UNSATISFACTORY IN THE DOCUMENT
WHEN FILMED.

Map 1

P.I.C.	OWNER	ACRE	P.I.C.	OWNER	ACRE	P.I.C.	OWNER	ACRE
0001	MOSS, CLAIR L. & MARGARET M. JAMES	120	0023	PARK, RODNEY D & LOUETTA S	.850	0036	Davis County	3.25
0009	DAY, DENNIS L & LYDIA H	760	0041	State of Utah LDS Church	11.425	0037	State of Utah LDS Church	11.425
0010	WILLIAMS, DANIEL D & MARGARET	763	0042	State of Utah LDS Church	11.425	0038	State of Utah LDS Church	11.425
0011	FULLER, KENT C & SWEENEY	763	0043	State of Utah LDS Church	11.425	0039	State of Utah LDS Church	11.425
0012	KONRACHT, MARK S	731	0044	State of Utah LDS Church	11.425	0040	State of Utah LDS Church	11.425
0013	BROADHEAD, JAY EARL	731	0045	State of Utah LDS Church	11.425	0041	State of Utah LDS Church	11.425
0014	WARRICK STATE LDS CHURCH ET AL	13.800	0046	State of Utah LDS Church	11.425	0042	State of Utah LDS Church	11.425
0015	TELFORD, GEORGE & MARGARET	733	0047	State of Utah LDS Church	11.425	0043	State of Utah LDS Church	11.425
0016	ALEXANDER, JOHN G & JEAN W	740	0048	State of Utah LDS Church	11.425	0044	State of Utah LDS Church	11.425
0017	ELMER, BRUCE J	740	0049	State of Utah LDS Church	11.425	0045	State of Utah LDS Church	11.425
0018	VAREEN, WILLIAM G & VERLINDA	1,300	0050	State of Utah LDS Church	11.425	0046	State of Utah LDS Church	11.425

PLATS
12-033
LAST

NORTH



SCALE
1" = 200'

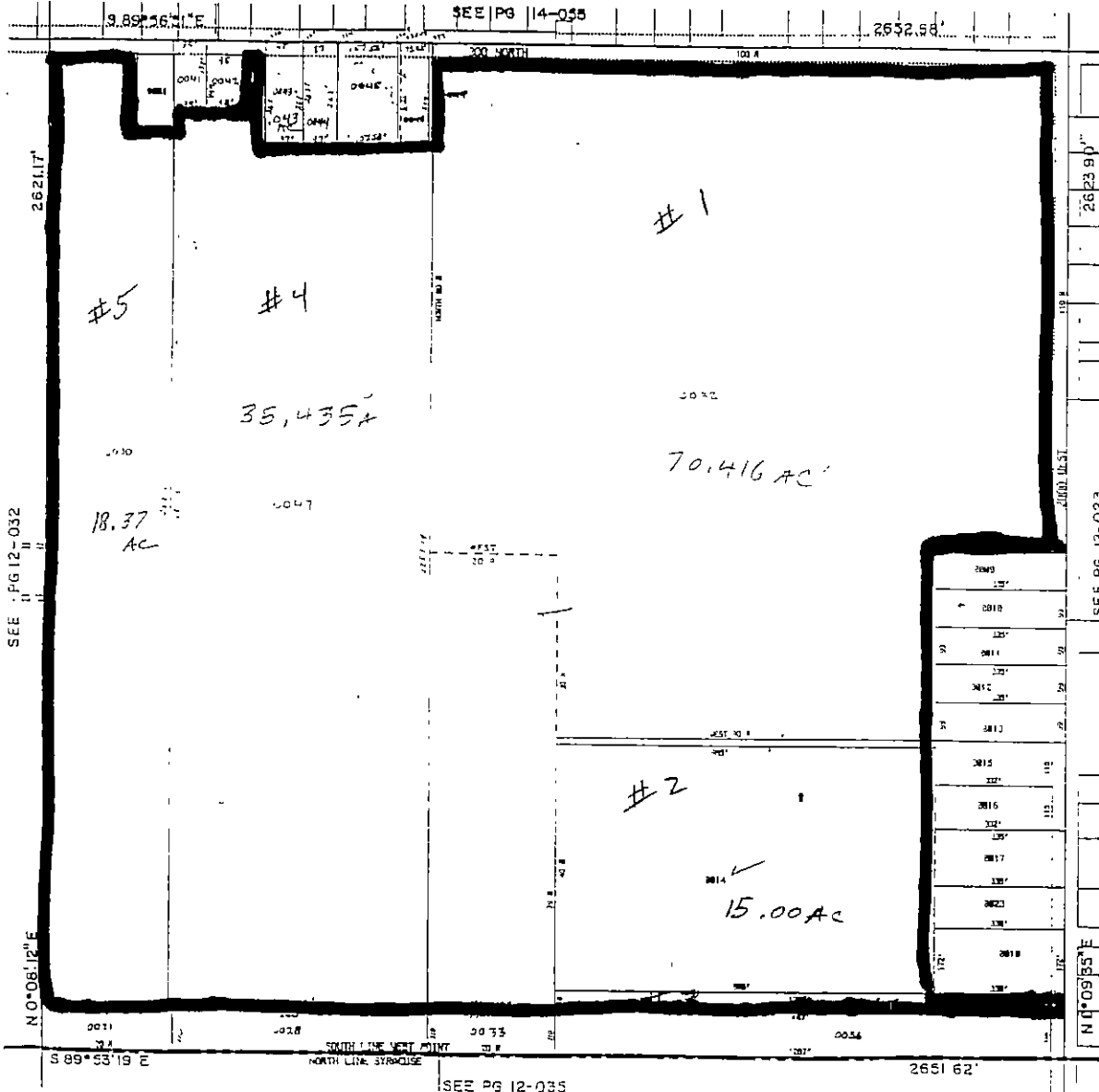

SEE PG 12-032

SEE PG 12-023

NE SECTION 4 T4NR2W Salt Lake Meridian Davis County, Utah

DAVIS COUNTY GEOGRAPHIC INFORMATION DIVISION

7-88

- MICROFILM MEMO -
LEGIBILITY OF TYPING OR PRINTING
UNSATISFACTORY IN THE DOCUMENT
WHEN FILMED.

map 2

PID OWNER	ACRE	PID OWNER	ACRE	PID OWNER	ACRE	PID OWNER	ACRE
0001 WALKER, WALTER W.	338			0004 WALKER, WALTER W.	338	0001 WALKER, WALTER W.	338
0002 WALKER, WALTER W.	340			0005 WALKER, WALTER W.	340	0002 WALKER, WALTER W.	340
0003 WALKER, WALTER W.	1,000	0021 COOKE, JAY E & DORIS S	283	0006 WALKER, WALTER W.	1,000	0022 COOKE, JAY E	300
0004 WALKER, WALTER W.	1,000			0007 WALKER, WALTER W.	1,000		
0005 WALKER, WALTER W.	1,000	0022 WALKER, WALTER W.	273	0008 WALKER, WALTER W.	1,000		
0006 WALKER, WALTER W.	1,000			0009 WALKER, WALTER W.	1,000		
0007 WALKER, WALTER W.	1,000	0028 WALKER, WALTER W.	1,130	0010 WALKER, WALTER W.	1,000		
0008 WALKER, WALTER W.	1,000			0011 WALKER, WALTER W.	1,000		
0009 WALKER, WALTER W.	1,000	0031 WALKER, WALTER W.	2,270	0012 WALKER, WALTER W.	1,000		
0010 WALKER, WALTER W.	1,000						
0011 WALKER, WALTER W.	1,000						
0012 WALKER, WALTER W.	1,000						

PLOT 12-032
EAST

NORTH

SCALE
1" = 200'

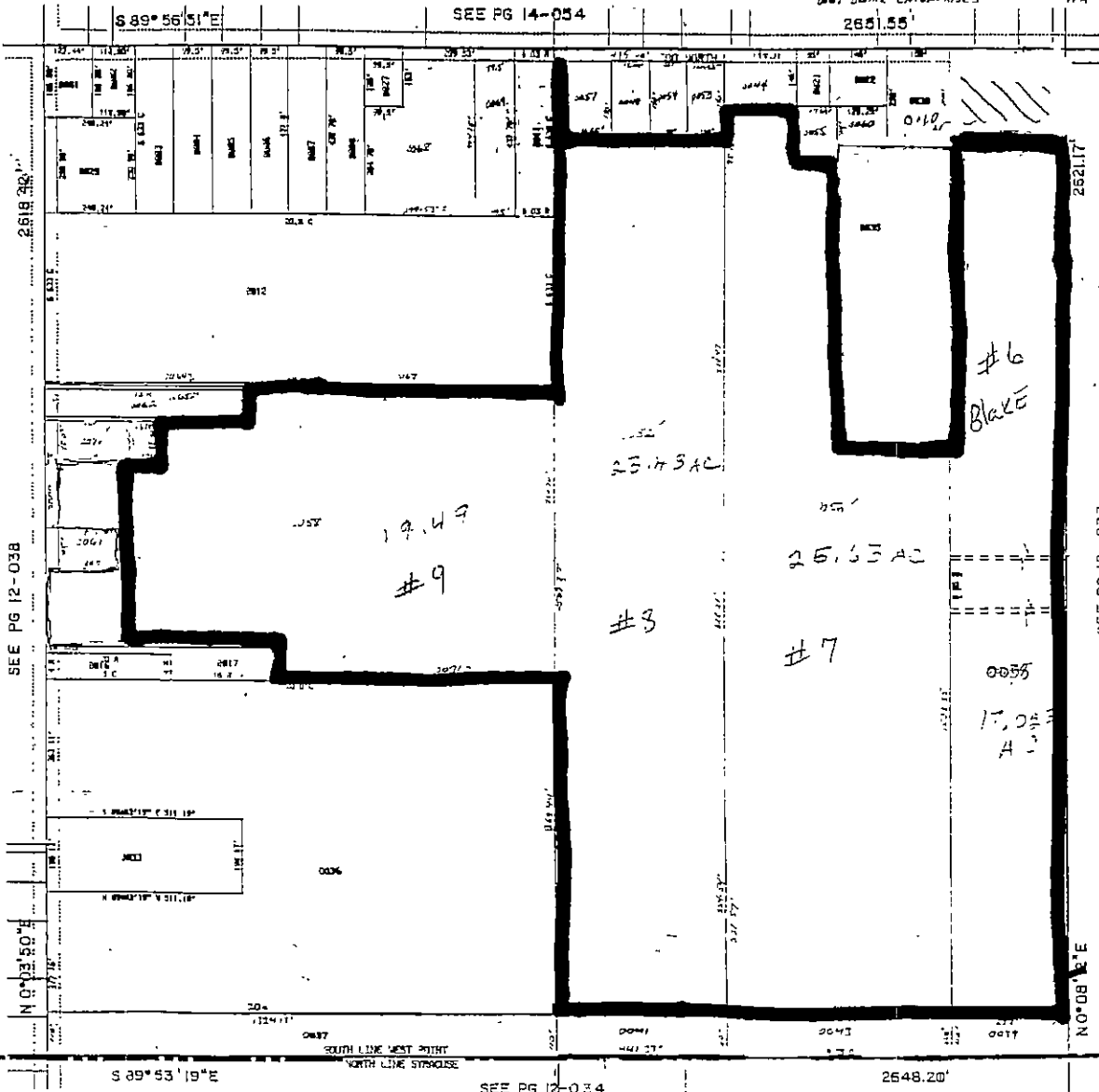

NW SECTION 4 T4NR2W Salt Lake Meridian Davis County, Utah

DAVIS COUNTY GEOGRAPHIC INFORMATION DIVISION

7-98

10

map 3

E 159 1597 B 2647 P 1052

P.I.D. OWNER	ACRE	P.I.D. OWNER	ACRE	P.I.D. OWNER	ACRE	P.I.D. OWNER	ACRE
0001 MAURICE, VERN G & BELVA A	224	0029 FISH, GARY V	425	0039 BYRNE, MICHAEL D	310	0055 State of Utah, Bishop, Lois Clark	24,447
0002 MAURICE, VERN G & BELVA A	224	0027 FANSEN, BOYD H & VIRGINIA	1,000	0043 HUBLEY & HUBLEY CONDT, INC	2,340	0056 Davis County	2,225
0003 BURKIMHAM, DARRELL H & JOAN	404	0028 FISHER, JOHN F & JOY	1,500	0044 SCHMIDT'S RIVERSIDE GOLF CLUB	1,120	0057 THURGOOD, DEBBIE J & DAVID L	261
0005 Seeds, D. Kevin	254	0029 DAVIS, ARNOLD F	1,000	0045 State of Utah, Bishop, Lois Clark	24,447	0058 American, CHARLES R & ANNE L	241
0011 Turner, William E	330	0030 DAVIS COUNTY CORP	1,000	0046 State of Utah, Bishop, Lois Clark	24,447	0059 MOSS, KAYCO M	1,247
0012 SWANCI, KAN RUSSELL & PHYLLIS A	800	0031 Charleston, COMM B	1,000	0047 State of Utah, Bishop, Lois Clark	24,447	0060 DEAN, MARY H, NEVA L & W	1,124
0013 SWANCI, KAN RUSSELL & PHYLLIS A	1,000	0032 SCHMIDT'S RIVERSIDE GOLF CLUB	1,120	0048 State of Utah, Bishop, Lois Clark	24,447	0061 Park of 2005, CTS CHURCH	1,764
0014 CHARITREZ, ROBERT A & DONNA JEAN	1,000	0033 State of Utah, Bishop, Lois Clark	24,447	0049 State of Utah, Bishop, Lois Clark	24,447	0062 Rooney, PATTY L & STEVE	4,936
0015 Thurgood, L. Ann C. Phyllis A	345	0034 SCHMIDT'S RIVERSIDE GOLF CLUB	1,120	0050 State of Utah, Bishop, Lois Clark	24,447		
0016 THURGOOD, L. ANN C & DONNA J	332	0035 CORPORATION OF 2005, STATE OF UTAH	19,520	0051 Davis County	1,047		
0017 Thurgood, L. Ann C	332						
0022 CORPORATION OF 2005, BISH, LOIS CL	20,300						

PLAN
12-038
LAST

NORTH

SCALE
1" = 200'

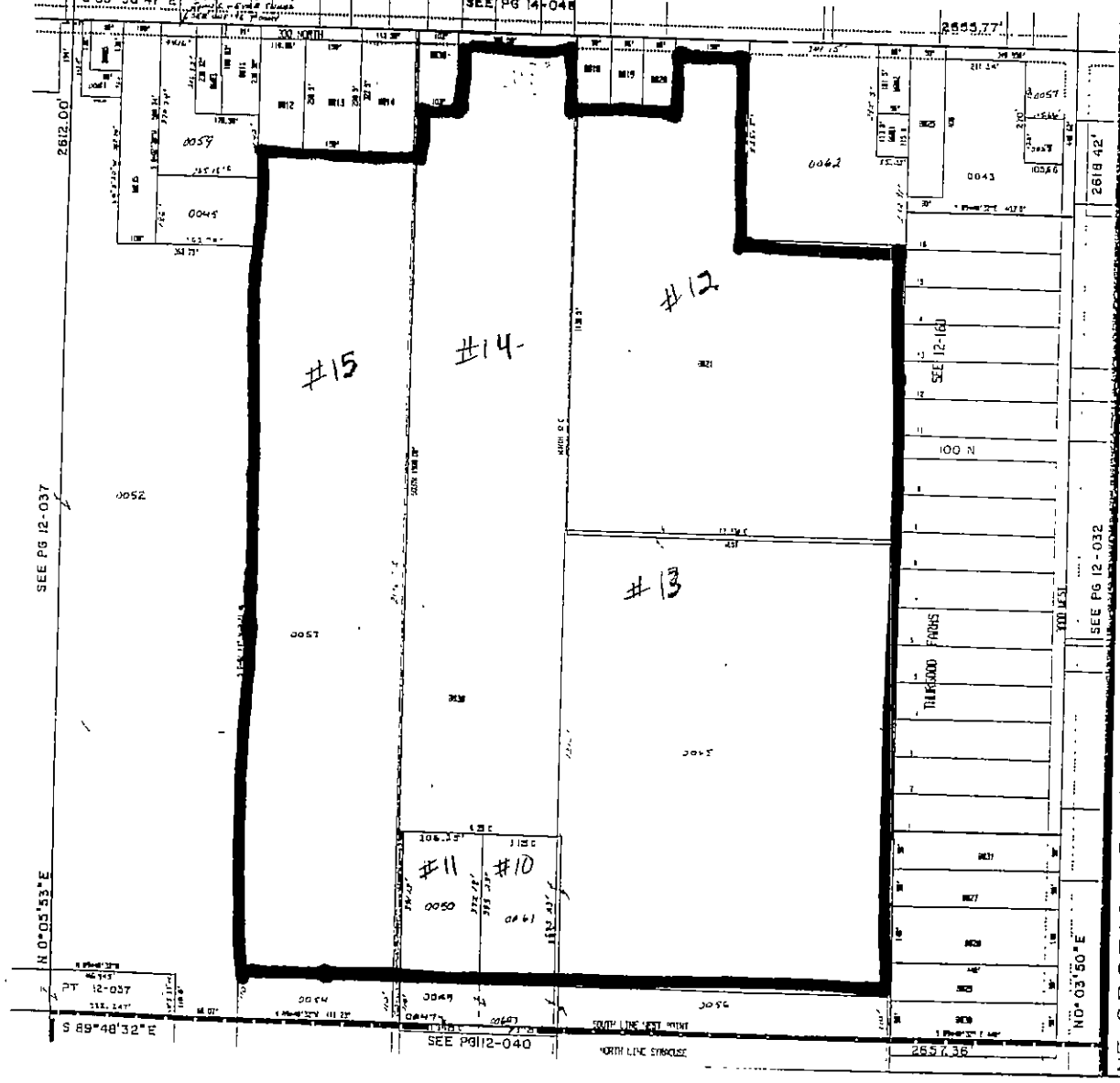

NE SECTION 5 T4NR2W Salt Lake Meridian Davis County, Utah

DAVIS COUNTY GEOGRAPHIC INFORMATION DIVISION

6-90