

SEC 22 SEC 23  
SEC 27 SEC 26

# AMENDMENT TO BANDANNA RANCH CHUCKWAGON PHASE II

SECTION 26, TOWNSHIP 2 SOUTH, RANGE 9 WEST  
UINTAH SPECIAL BASE AND MERIDIAN  
DUCHESNE COUNTY, UTAH

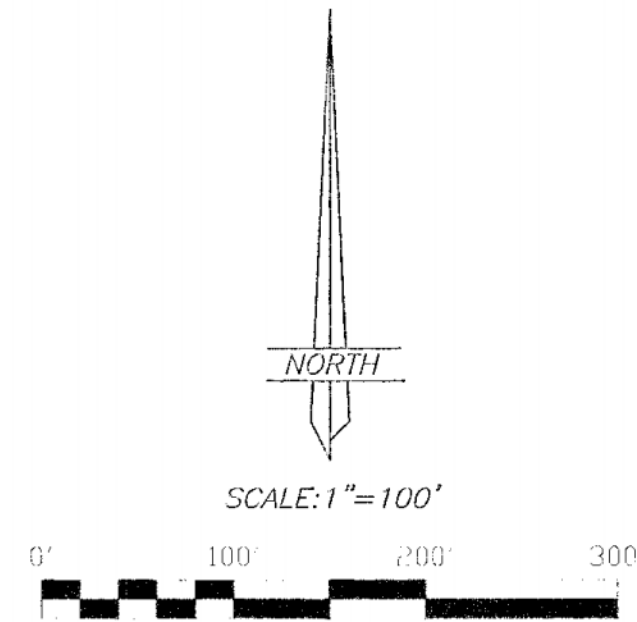

NOTE  
THIS PLAT HAS BEEN PREPARED FOR THE PURPOSE OF AMENDING LOTS 369 AND 370 OF BANDANNA RANCH CHUCKWAGON PHASE 2 SO THAT THE PORTION OF LOT 370 WHICH LIES EAST OF MOOSE RIDGE DRIVE IS NOW PART OF LOT 369 OF SAID CHUCKWAGON PHASE 2 AND THAT THE PORTION OF LOT 370 LYING WEST OF MOOSE RIDGE DRIVE IS NOW PART OF LOT 1, BANDANNA RANCH MOOSE RIDGE PHASE 1.

SURVEYOR'S CERTIFICATE  
THIS IS TO CERTIFY THAT THIS PLAT HAS BEEN PREPARED FROM THE FIELD NOTES AND ELECTRONIC DATA COLLECTION FILES OF AN ACTUAL SURVEY MADE BY ME, OR UNDER MY PERSONAL SUPERVISION OF LOTS 369 AND 370, BANDANNA RANCH, CHUCKWAGON PHASE 2, AND FROM THE DATA SHOWN ON THE ORIGINAL SUBDIVISION PLAT IN ORDER TO AMEND, DIVIDE, AND CHANGE THE CONFIGURATION OF SAID LOTS 369 AND 370 AS SHOWN ON THIS PLAT, AND THAT THIS PLAT REPRESENTS A DEPENDENT REPLATING OF THE ORIGINAL SUBDIVISION PLAT.

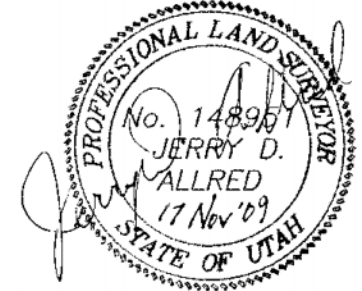

JERRY D. ALLRED, PROFESSIONAL LAND SURVEYOR  
CERTIFICATE NO. 148951 (UUAH)

OWNER'S DEDICATION

WE, THE UNDERSIGNED, OWNERS OF LOTS 369 AND 370, BANDANNA RANCH CHUCKWAGON PHASE 2, DO HEREBY AMEND AND CHANGE SAID LOTS 369 AND 370 TO THE CONFIGURATION SHOWN ON THIS PLAT AND DO HEREBY DEDICATE AND SET APART TO THE PUBLIC USE OF THE PUBLIC AS HIGHWAY AND PUBLIC UTILITY EASEMENTS AND TRAVELING PATH REPRESENTING A DEPENDENT REPLATING OF THE ORIGINAL SUBDIVISION PLAT.

*Michael Williams*  
Pres Bandanna Ranch LLC

*Wanda Williams*  
Wanda Williams

ACKNOWLEDGMENT

STATE OF UTAH }  
COUNTY OF DUCHESNE }  
ON THE 16 DAY OF Feb., 2010, PERSONALLY APPEARED BEFORE ME THE SIGNERS OF THE ABOVE DEDICATION WHO DULY ACKNOWLEDGED TO ME THAT THEY DID EXECUTE SAME.

MY COMMISSION EXPIRES 12/10/11

*Stephanie Nelson*  
NOTARY PUBLIC

ACKNOWLEDGMENT

STATE OF UTAH }  
COUNTY OF DUCHESNE }  
ON THE 18 DAY OF Feb, 2010, PERSONALLY APPEARED BEFORE ME THE SIGNERS OF THE ABOVE DEDICATION WHO DULY ACKNOWLEDGED TO ME THAT THEY DID EXECUTE SAME.

MY COMMISSION EXPIRES 10/10/11

*Stephanie Nelson*  
NOTARY PUBLIC

DUCHESNE COUNTY PLANNING DEPARTMENT APPROVAL  
APPROVED AS A MAJOR SUBDIVISION ON  
THE 19th DAY OF February, 2010  
*Michael Astle*  
MICHAEL ASTLE  
DUCHESNE COUNTY COMMUNITY DEVELOPMENT DIRECTOR

Document Notarization Information:  
STATE OF UTAH }  
COUNTY OF }  
ON THE 15 DAY OF March, 2010  
*Wanda and David Williams*  
WANDA AND DAVID WILLIAMS  
SALT LAKE CITY, UT  
September 10, 2012

DUCHESNE COUNTY TREASURER  
PROPERTY TAX CLEARANCE  
THIS 22 DAY OF Feb OF 2010  
*Colene Nelson*  
COLENE NELSON  
DUCHESNE COUNTY TREASURER

COUNTY RECORDER'S CERTIFICATE

STATE OF UTAH }  
COUNTY OF DUCHESNE }  
THIS IS TO CERTIFY THAT THIS PLAT WAS FILED FOR RECORD IN THE COUNTY RECORDER'S OFFICE ON THE  
22nd DAY OF March, 2010, AT 9:15 O'CLOCK AM, AND IS DULY RECORDED.  
SA 591 P 508-511  
FILING NO. 422872 Fee 0  
*Carlyne T. Nelson*  
COUNTY RECORDER

COUNTY SURVEYOR FILE NO.  
JERRY D. ALLRED AND ASSOCIATES  
SURVEYING CONSULTANTS  
1235 NORTH 700 EAST - P.O. BOX 975  
DUCHESNE, UTAH 84021  
(435) 738-5352

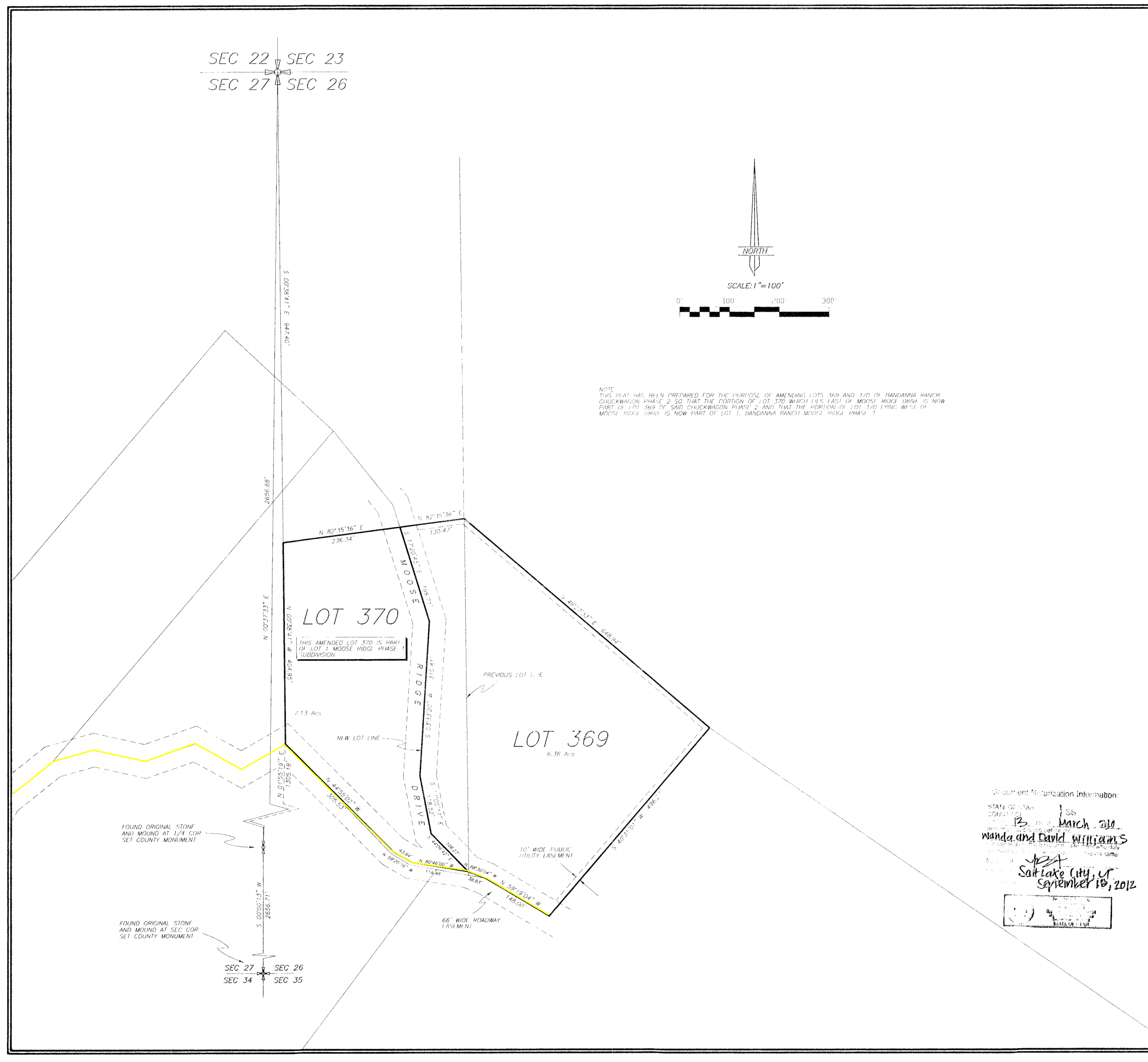

FOUND ORIGINAL STONE AND MOUND AT 1/4 COR SET COUNTY MONUMENT

FOUND ORIGINAL STONE AND MOUND AT SLC COR SET COUNTY MONUMENT

SEC 27 SEC 26  
SEC 34 SEC 35