

When Recorded Mail To:
Beaver/Shingle Creek Irrigation Company, Secretary
PO Box 685
96 S Main
Kamas, Utah 84036

ENTRY NO. 00971240

05/29/2013 02:53:59 PM B: 2188 P: 1407
Notice PAGE 1/9
MARY ANNOTRUSSELL, SUMMIT COUNTY RECORDER
FEE \$941.00 BY BEAVER/SHINGLE CREEK IRRIGATION COMPANY



**NOTICE REGARDING WATER SERVICE AND ASSESSMENTS
TO PROPERTY OWNERS RECEIVING IRRIGATION WATER FROM OR
DOMESTIC WATER BASED UPON SHARES IN
BEAVER/SHINGLE CREEK IRRIGATION COMPANY,
SUMMIT COUNTY, UTAH**

To the owners of real property located adjacent to the canals and distribution system of the Beaver/Shingle Creek Irrigation Company (Company), or those who receive irrigation water or who have domestic water based on shares in the Company, you hereby notified that the Company provides water to only its shareholders and only in accordance with and subject to the Articles of Incorporation and Bylaws of the Company.

Share certificates (Shares) are issued by the Company in accordance with its Articles of Incorporation and Bylaws. Shareholders and potential purchasers of Shares or land potentially served by the Company are hereby put on notice to obtain copies of these documents from the Secretary of the Company.

Please be advised that Shares are transferrable as provided in the Articles of Incorporation and Bylaws. Purchasers have the responsibility to obtain the properly endorsed Share certificate from the seller of the Share, and to contact the Company for issuance of a new Share in purchaser's name.

You are further notified that Shares are subject to annual and special assessments by the Company for payment of operation and maintenance expenses, and are subject to statutory sale for non-payment of assessments. Purchasers should confirm with the Company Secretary whether any delinquent assessments exist prior to closing on the purchase of Shares or property receiving irrigation or domestic water based on Shares in the Company. It is the sole responsibility of the purchaser to resolve payment of any delinquent assessments with the current owner of the Shares. Water will not be available for use until a new Share certificate has been issued to the purchaser and all delinquent assessments are paid in full. The Company may also charge a processing fee for the transfer of Shares on its shareholder records.

Please contact:

Beaver/Shingle Creek Irrigation Company, Secretary
PO Box 685, 96 S Main, Kamas, Utah 84036
435-640-5878
bsci@allwest.net
www.beavershinglecreek.com

When Recorded Mail To:
Beaver/Shingle Creek Irrigation Company, Secretary
PO Box 685
96 S Main
Kamas, Utah 84036

Beaver Shingle Creek Irrigation Company

By: Scott Simpson
Scott Simpson, Secretary

State of Utah)
) ss.
County of Summit)

The foregoing instrument was acknowledged before me this 28 day of May, 2013, by Scott Simpson, who by me being duly sworn did say that he is the Secretary of Beaver Shingle Creek Irrigation Company, and that he executed the foregoing instrument on behalf of said company, pursuant to a resolution of the Board of Directors authorizing the same.

Delia Christensen
Notary Public

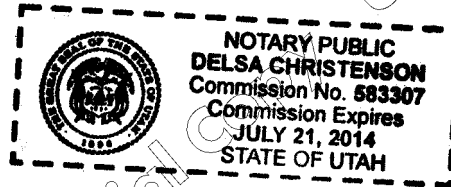

Lands Potentially Affected by this Notice

BEGINNING AT THE SE CORNER OF THE NE ¼ OF THE NE ¼ OF SECTION 1, TOWNSHIP 2 SOUTH, RANGE 5 EAST, SALT LAKE BASE & MERIDIAN; THENCE SOUTH ALONG THE SECTION LINE TO THE EAST QUARTER CORNER OF SAID SECTION 1; THENCE WEST ALONG THE QUARTER SECTION LINE TO THE NW CORNER OF THE NE ¼ OF THE SE ¼ OF SAID SECTION 1; THENCE SOUTH ALONG THE SIXTEENTH SECTION LINE TO THE SW CORNER OF THE NE ¼ OF THE NE ¼ OF SECTION 12; THENCE EAST ALONG THE SIXTEENTH SECTION LINE TO THE SE CORNER OF THE NE ¼ OF THE NE ¼ OF SECTION 12; THENCE SOUTH ALONG THE SECTION LINE TO A POINT INTERSECTING THE EAST SECTION LINE OF SECTION 13 AND THE NORTH RIGHT-OF-WAY LINE OF US HIGHWAY 189; THENCE

When Recorded Mail To:
Beaver/Shingle Creek Irrigation Company, Secretary
PO Box 685
96 S Main
Kamas, Utah 84036

WESTERLY ALONG THE NORTH RIGHT-OF-WAY LINE OF SAID US HIGHWAY 189 TO A POINT INTERSECTING THE NORTH RIGHT-OF-WAY LINE AND THE SOUTH SECTION LINE OF SECTION 13; THENCE WEST ALONG THE SOUTH SECTION LINE TO THE SOUTHWEST CORNER OF SECTION 13; THENCE SOUTH ALONG THE SECTION LINE TO A POINT INTERSECTING THE SOUTH RIGHT-OF-WAY LINE OF US HIGHWAY 189 AND THE SECTION LINE, SAID POINT ALSO BEING THE NORTH BOUNDARY LINE OF THE SAGE CREEK RANCHES SUBDIVISION; THENCE WEST ALONG THE RIGHT-OF-WAY AND BOUNDARY LINE TO THE NORTHWEST CORNER OF LOT 2 OF THE SAGE CREEK RANCHES SUBDIVISION; THENCE SOUTH ALONG THE WEST LINE OF LOT 2 TO THE SOUTHWEST CORNER; THENCE EAST ALONG THE SOUTH LINE OF LOT 2 TO THE SOUTHEAST CORNER OF LOT 2; THENCE SOUTH ALONG THE WEST LINE OF LOT 3 TO THE SOUTHWEST CORNER OF LOT 3; THENCE EAST ALONG THE SOUTH LINE OF LOT 3 TO THE SOUTHEAST CORNER; THENCE NORTH ALONG THE EAST LINE OF LOT 3 TO THE SOUTHWEST CORNER OF LOT 4, THENCE EAST ALONG THE SOUTH LINE OF LOT 4 TO THE SOUTHEAST CORNER; THENCE NORTH ALONG THE EAST LINE OF LOT 4 TO THE SOUTHWEST CORNER OF LOT 5; THENCE EAST ALONG THE SOUTH LINE OF LOT 5 TO THE SOUTHEAST CORNER AND THE SECTION LINE; THENCE SOUTH ALONG THE SECTION LINE TO THE SOUTHWEST CORNER OF SECTION 24, THENCE EAST ALONG THE SECTION LINE TO THE NORTHEAST CORNER OF SECTION 25; THENCE SOUTH ALONG THE SECTION LINE OF SECTION 25 TO A POINT INTERSECTING THE SECTION LINE AND THE SUMMIT COUNTY LINE; THENCE SOUTHERLY AND EASTERLY ALONG THE SUMMIT COUNTY LINE TO A POINT INTERSECTING THE COUNTY LINE AND THE SOUTH SIXTEENTH LINE OF SECTION 30, T2S, R6E; THENCE EAST ALONG THE SIXTEENTH LINE TO THE SOUTHWEST CORNER OF THE NW ¼ OF THE SE ¼; THENCE NORTH ALONG THE SIXTEENTH LINE TO THE NORTHEAST CORNER OF THE NW ¼ OF THE SE ¼; THENCE EAST ALONG THE QUARTER SECTION LINE TO THE EAST QUARTER CORNER OF SECTION 30; THENCE EAST ALONG THE QUARTER SECTION LINE THROUGH SECTIONS 29 AND 28 TO THE EAST QUARTER CORNER OF SECTION 28; THENCE NORTH ALONG THE SECTION LINE TO A POINT INTERSECTION THE SECTION LINE AND THE LOT LINE OF PARCEL CD-2010-A; THENCE NORTHEASTERLY ALONG THE PARCEL LINE TO THE CORNER OF SAID PARCEL; THENCE NORTHWESTERLY ALONG THE PARCEL LINE TO THE CORNER OF SAID PARCEL; THENCE SOUTHWESTERLY ALONG THE PARCEL LINE TO A POINT INTERSECTING THE PARCEL LINE AND THE SECTION LINE; THENCE NORTH ALONG THE SECTION LINE TO THE NORTHWEST CORNER OF SECTION 27; THENCE EAST ALONG THE SECTION LINE TO THE NORTHEAST

When Recorded Mail To:
Beaver/Shingle Creek Irrigation Company, Secretary
PO Box 685
96 S Main
Kamas, Utah 84036

CORNER OF THE NW ¼ OF THE NE ¼ OF SECTION 27; THENCE SOUTH ALONG THE SIXTEENTH SECTION LINE TO THE SOUTHEAST CORNER OF THE NW ¼ OF THE NE ¼; THENCE WEST ALONG THE SIXTEENTH SECTION LINE TO THE SOUTHWEST CORNER OF THE NW ¼ OF THE NE ¼; THENCE SOUTH ALONG THE QUARTER SECTION LINE TO THE CENTER OF SECTION 27; THENCE EAST ALONG THE QUARTER SECTION LINE THROUGH SECTION 27 AND 26 TO THE EAST CORNER OF SECTION 26; THENCE SOUTHEASTERLY ALONG THE SOUTHERN PARCEL LINE OF PARCEL CD-651-B-2 THE FOUR COURSES TO A POINT COMMON TO PARCELS CD-651-B-2, CD-651-A, CD-651-B, SAID POINT ALSO BEING ON THE QUARTER SECTION LINE; THENCE ALONG THE QUARTER SECTION LINE TO THE SOUTH QUARTER CORNER OF SECTION 25; THENCE EAST ALONG THE SECTION LINE 507.91 FEET; THENCE SOUTHEAST 2999.29 FEET TO A POINT 500.00 FEET NORTH ALONG THE SECTION LINE FROM THE EAST QUARTER CORNER OF SECTION 36; THENCE NORTH ALONG THE SECTION LINE TO A POINT ON COMMON WITH LOTS 404 AND 440 OF THE SAMAK HILLS ADDITION SUBDIVISION; THENCE EAST ALONG THE SUBDIVISION LINE TO A POINT COMMON TO LOTS 443 AND 445; THENCE NORTH ALONG THE SUBDIVISION LINE TO A POINT COMMON WITH LOTS 453 AND 455; THENCE EAST ALONG THE SUBDIVISION LINE AND THE EXTENSION THEREOF TO THE SE CORNER OF THE SW ¼, SW ¼ OF SECTION 19, T2S, R7E; THENCE NORTH ALONG THE SIXTEENTH SECTION LINE TO THE NE CORNER OF THE SW ¼, SW ¼ SECTION 19; THENCE WEST ALONG THE SIXTEENTH SECTION LINE 15 CHAINS; THENCE S14°02'W TO A POINT INTERSECTING THE NORTH RIGHT-OF-WAY LINE OF US HIGHWAY 150; THENCE SOUTHWESTERLY ALONG THE RIGHT-OF-WAY LINE TO A POINT INTERSECTING THE RIGHT-OF-WAY LINE AND THE SECTION LINE; THENCE SOUTH ALONG THE SECTION LINE TO THE SE CORNER OF SECTION 24, T2S, R6E; THENCE WEST ALONG THE SECTION LINE TO THE SW CORNER OF SECTION 24; THENCE NORTH ALONG THE SECTION LINE TO THE NW CORNER OF SECTION 24; THENCE WEST ALONG THE SECTION LINE TO THE SW CORNER OF SECTION 14; THENCE NORTH ALONG THE SECTION LINE TO THE NE CORNER OF THE SE ¼, SE ¼ OF SECTION 10; THENCE WEST ALONG THE SIXTEENTH SECTION LINE TO THE NW CORNER OF THE SW ¼, SE ¼; THENCE NORTH ALONG THE QUARTER SECTION LINE TO THE SE CORNER OF THE NE ¼, NW ¼; THENCE WEST ALONG THE SIXTEENTH LINE TO THE SW CORNER OF THE NW ¼, NW ¼; THENCE NORTH ALONG THE SECTION LINE TO THE SE CORNER OF SECTION 4; THENCE WEST ALONG THE SECTION LINE 476.99 FEET; THENCE N41°37'54"W 804.25 TO A POINT COMMON WITH LOTS 20, 21, AND 22 OF THE KAMAS EAST PLAT A SUBDIVISION; THENCE S31°46'05"W 505.00 FEET TO THE SOUTHEAST CORNER OF

When Recorded Mail To:
 Beaver/Shingle Creek Irrigation Company, Secretary
 PO Box 685
 96 S Main
 Kamas, Utah 84036

LOT 21; THENCE N41°37'54"W 184.00 FEET TO THE SOUTHWEST CORNER OF LOT 21; THENCE N31°46'05"E 505.00 FEET TO THE NORTHWEST CORNER OF LOT 21; THENCE N41°37'54"W 200.00 FEET TO THE NORTHEAST CORNER OF LOT 17; THENCE S31°46'05"W 505.00 FEET TO THE SOUTHEAST CORNER OF LOT 17; THENCE N41°37'54"W 200.00 FEET; THENCE S31°46'05"W 388.04 FEET TO THE SOUTHEAST CORNER OF LOT 1; THENCE N58°13'55"W 350.00 FEET TO THE SOUTHWEST CORNER OF LOT 1; THENCE S31°46'05"W 489.56 FEET TO THE SECTION LINE; THENCE WEST ALONG THE SECTION LINE TO THE SOUTHWEST CORNER OF SECTION 4; THENCE NORTH ALONG THE SECTION LINE TO A POINT ON THE SECTION LINE AND INTERSECTING A PROJECTION OF THE NORTH RIGHT-OF-WAY LINE OF LOWER LOOP ROAD; THENCE WEST ALONG THE NORTH RIGHT-OF-WAY LINE TO THE EASTERLY BOUNDARY OF PARCEL CD-466-A; THENCE NORTH ALONG PARCEL CD-466-A TO THE NORTHEAST CORNER OF SAID PARCEL; THENCE WEST ALONG THE NORTH LINE OF SAID PARCEL TO THE NORTHWEST CORNER OF SAID PARCEL; THENCE SOUTH ALONG THE WEST PARCEL LINE OF SAID PARCEL TO A POINT ON THE NORTH RIGHT-OF-WAY LINE OF LOWER LOOP ROAD; THENCE SOUTHWESTERLY ALONG THE NORTH RIGHT-OF-WAY LINE OF LOWER LOOP ROAD TO A POINT INTERSECTING THE QUARTER SECTION LINE OF SECTION 5; THENCE WEST TO THE WEST SECTION LINE OF SECTION 5; THENCE NORTH ALONG THE SECTION LINE TO THE SOUTHEAST CORNER OF THE NE ¼, NE ¼; THENCE WEST ALONG THE SIXTEENTH SECTION LINE TO THE POINT OF BEGINNING.

See Attached Figure 1 for general outline of the areas affected by this notice.

Possible specific Parcels regarding Water Service and Assessments to Property Owners receiving Irrigation Water From or Domestic Water Based upon Shares in Beaver/Shingle Creek Irrigation Company, Summit County, Utah.

Parcel Numbers

BJORK-1	CD-574-3-A	FT-2041-AT-14-A	SC-31	SE-206-X	SHA-423
BJORK-2	CD-574-5	FT-2041-B	SC-32	SE-207	SHA-424
BSMS-1	CD-574-6	FT-2041-C	SC-33	SE-208	SHA-425
BSMS-1-A	CD-574-7	FT-2041-D	SC-34	SE-209-A	SHA-426
BSMS-2-AM	CD-574-7-A	FT-2043	SC-35	SE-209-X	SHA-427
BSMS-3-AM	CD-574-8-1-X	FT-2044	SC-36	SE-210	SHA-428
CD-2006	CD-574-8-X	FT-27	SC-37	SE-211	SHA-429
CD-2006-A	CD-575	FT-27-A	SC-38	SE-213	SHA-430

When Recorded Mail To:
 Beaver/Shingle Creek Irrigation Company, Secretary
 PO Box 685
 96 S Main
 Kamas, Utah 84036

CD-2007	CD-575-A	FT-27-B	SC-39	SE-214	SHA-431
CD-2010	CD-575-B	FT-27-C	SC-4	SE-216	SHA-432
CD-2010-A	CD-576-X	FT-27-C-1	SC-40	SE-217	SHA-433
CD-2011	CD-577-X	FT-27-C-2	SC-41	SE-218	SHA-434
CD-2012-A	CD-579	FT-27-C-3	SC-42	SE-219	SHA-435
CD-2012-B	CD-579-A	FT-27-D	SC-43	SE-220	SHA-436
CD-2012-D	CD-580	FT-27-E	SC-44	SE-221	SHA-437
CD-2012-F	CD-580-A	FT-28	SC-45	SE-222-2AM	SHA-438
CD-2012-G	CD-581	FT-28-A	SC-46	SE-222-A-2AM	SHA-439
CD-2019	CD-582	FT-28-A-1	SC-47	SE-223-2AM	SHA-440
CD-2019-A	CD-582-A	FT-33	SC-48	SE-223-A	SHA-441
CD-2022	CD-583-1	FT-33-1	SC-49	SE-223-A-1	SHA-442
CD-2025	CD-583-2	FT-33-2	SC-5	SE-224-A	SHA-443
CD-2026-A	CD-583-4	FT-33-A	SC-50	SE-225	SHA-444
CD-2026-B	CD-583-A-584-A	FT-33-B	SC-51	SE-226	SHA-445
CD-2026-C	CD-583-X	FT-33-C	SC-52	SE-227-AM	SHA-446
CD-2027	CD-585	FT-33-C-1	SC-53	SE-228	SHA-447
CD-2028	CD-585-A	FT-33-D	SC-54	SE-228-B	SHA-448
CD-2038	CD-585-A-1	FT-33-E	SC-55	SE-229	SHA-449
CD-2039	CD-585-A-2	FT-34	SC-56	SE-230	SHA-450
CD-2039-A	CD-587-F	FT-35-A	SC-57	SE-231	SHA-451
CD-2039-A-X	CD-588	FT-36	SC-58	SE-232	SHA-453
CD-2039-B	CD-588-A	FT-37-A	SC-59	SE-233	SHA-454-AM
CD-2057-X	CD-588-B	FT-37-B	SC-6	SE-234	SHA-455
CD-2064	CD-588-C	FT-37-C	SC-60	SE-235	SHA-457
CD-2065-2067-C	CD-589-A	FT-48	SC-61	SE-236	SHA-458
CD-2065-A	CD-590	FT-48-B-X	SC-62	SH-301	SHA-A-355
CD-2065-A-1	CD-593	FT-55-X	SC-63	SH-302	SHA-A-356
CD-2135-B	CD-594	FT-610	SC-64	SH-303	SHIR-1
CD-2136	CD-595-X	FT-612	SC-65	SH-304	SHIR-2
CD-2136-A	CD-596	FTHLE-I-1	SC-66	SH-305	SHIR-3
CD-2136-B	CD-598	FTHLE-I-2	SC-67	SH-306	SH-RPCR-X
CD-2136-C	CD-599	FTHLE-I-3	SC-68	SH-307	SK-1
CD-2137-X	CD-600	FTHLE-I-4	SC-69	SH-308	SK-10
CD-395	CD-600-A	FTHLE-I-5	SC-7	SH-309	SK-11
CD-411-B-X	CD-600-B-X	FTHLE-II-1	SC-8	SH-310	SK-12
CD-420	CD-601	FTHLE-II-2	SC-9	SH-311	SK-13
CD-421	CD-603	FTHLE-II-3	SE-101	SH-312	SK-14
CD-421-B	CD-603-A	GFA-1	SE-102	SH-313	SK-15
CD-422-423	CD-607-X	GFA-2	SE-103	SH-314	SK-16
CD-424	CD-608	GFA-3	SE-104	SH-315	SK-17
CD-425	CD-609	GFA-4	SE-105	SH-316	SK-18
CD-425-1	CD-610-A	GFA-5	SE-106	SH-317	SK-19
CD-425-1-A	CD-615	GMVE-1	SE-107-108	SH-318	SK-2
CD-425-1-B	CD-616	GMVE-2	SE-107-A	SH-319	SK-20
CD-425-1-B-1	CD-617	GMVE-3	SE-109	SH-320	SK-21-22
CD-425-1-C	CD-618	GMVE-4	SE-110	SH-321	SK-23
CD-425-1-C-1	CD-619	GMVE-5	SE-111	SH-322	SK-24
CD-425-2-X	CD-619-A	GOOD-1	SE-112	SH-323	SK-25
CD-425-A	CD-620	GOOD-2	SE-113-A	SH-324	SK-26
CD-425-B	CD-622	GOOD-3	SE-114	SH-325	SK-27

When Recorded Mail To:
 Beaver/Shingle Creek Irrigation Company, Secretary
 PO Box 685
 96 S Main
 Kamas, Utah 84036

CD-426	CD-625	GOOD-4	SE-114-A	SH-326	SK-28
CD-450-D	CD-625-A	GOTT-1	SE-114-B	SH-327	SK-29
CD-456	CD-625-B	GOTT-2	SE-115	SH-328	SK-3
CD-460	CD-626-A	KE-A-18	SE-116	SH-329	SK-30-31
CD-465	CD-626-B	KT-266-D	SE-117	SH-330	SK-32
CD-466-A	CD-627	KT-266-D-1	SE-118	SH-331	SK-33
CD-479	CD-627-A	KT-542	SE-119	SH-332	SK-34
CD-483	CD-628	KT-543	SE-120	SH-333	SK-35
CD-483-A	CD-629	KT-547	SE-121	SH-334	SK-36
CD-483-A-1	CD-631	KT-549	SE-122	SH-335	SK-37
CD-483-B	CD-632	KT-556-A	SE-123	SH-336	SK-38
CD-484-X	CD-632-A	KT-557	SE-124	SH-337	SK-39
CD-485	CD-633-A	KT-558	SE-125	SH-338	SK-4
CD-485-X	CD-633-B	KT-559	SE-126	SH-339	SK-40-41
CD-486	CD-635	KT-595	SE-127	SH-340	SK-42
CD-487	CD-636-A	KT-595-A	SE-128	SH-341	SK-43
CD-487-A	CD-636-B	KT-595-B	SE-129	SH-342	SK-44
CD-487-B	CD-636-C	KT-595-C	SE-130	SH-343	SK-45-46
CD-487-C	CD-638-A	KT-595-D	SE-131	SH-344	SK-47
CD-490	CD-638-B	KT-595-E	SE-132	SH-345	SK-48
CD-490-A	CD-638-C	KT-595-F	SE-133	SH-346	SK-49
CD-492	CD-638-D	KT-602	SE-134	SH-347	SK-5
CD-493	CD-638-E	KT-606	SE-135	SH-348	SK-50
CD-493-A	CD-638-F	KT-606-A	SE-136	SH-349	SK-51
CD-495-497	CD-638-G-1	KT-621	SE-137	SH-350	SK-52
CD-496	CD-640	KVVE-1-AM	SE-138	SH-351	SK-53
CD-496-A	CD-640-A	KVVE-2-1	SE-139	SH-352	SK-54
CD-496-B	CD-640-B	KVVE-2-AM	SE-140	SH-353	SK-55
CD-498	CD-640-X	KW-I-1	SE-141A-AM	SH-354	SK-56
CD-499	CD-641	KW-I-2	SE-142A-AM	SH-357	SK-57
CD-502	CD-642	KW-I-3	SE-143	SH-358	SK-58
CD-502-A	CD-642-A	KW-I-4	SE-144	SH-359	SK-59
CD-503	CD-642-B	L7-1	SE-145	SHA-360	SK-6
CD-503-A	CD-643	L7-1-A	SE-146	SHA-361	SK-60
CD-506	CD-643-1	L7-2	SE-147	SHA-362	SK-61
CD-506-A-1	CD-643-1-A	L7-3	SE-148	SHA-363	SK-62
CD-506-A-2	CD-643-2	LW-1	SE-149	SHA-364	SK-63
CD-506-B	CD-643-2-A	LW-2	SE-150	SHA-365	SK-64
CD-506-C-1	CD-643-3	LW-3	SE-151	SHA-366	SK-65
CD-506-D	CD-643-A	MMDW-1-AM	SE-152	SHA-367	SK-66-AM
CD-506-F	CD-643-B	MMDW-2-AM	SE-153	SHA-369	SK-67-AM
CD-508	CD-643-C	MMDW-3-AM	SE-154	SHA-370	SK-7
CD-509	CD-644	MMDW-4-AM	SE-155	SHA-371	SK-75
CD-510	CD-644-A	MMDW-5-AM	SE-156	SHA-372	SK-76
CD-511	CD-644-B	MRHP-1	SE-157	SHA-373	SK-77
CD-511-A	CD-644-C	MRHP-2	SE-158	SHA-374	SK-78
CD-512	CD-645-A	MRS-1-AM-RE	SE-159	SHA-375	SK-79
CD-514	CD-645-B	MRS-2-AM	SE-160	SHA-376-AM	SK-8
CD-516-517	CD-645-C	MRS-3-AMD	SE-161	SHA-377-AM	SK-80
CD-518	CD-645-D	MRS-AG-2-AM	SE-162	SHA-378	SK-81
CD-519	CD-646-647	MUIR-1	SE-163	SHA-379	SK-82

When Recorded Mail To:
 Beaver/Shingle Creek Irrigation Company, Secretary
 PO Box 685
 96 S Main
 Kamas, Utah 84036

CD-521-X	CD-646-647-A	MUIR-2	SE-164	SHA-380	SK-83
CD-525	CD-648-A	MUIR-3	SE-165	SHA-381	SK-84
CD-525-B	CD-648-A-1-X	MUIR-3-FT	SE-166	SHA-382	SK-85
CD-525-B-2	CD-648-B	MUIR-AGR	SE-167	SHA-383	SK-9
CD-526-A	CD-648-X	NAYLOR-1-IIAM	SE-168	SHA-384	SRS-1-2AM
CD-532	CD-649	NAYLOR-2-IIAM	SE-169	SHA-385	SRS-2-2AM
CD-532-A	CD-649-A	NM-1	SE-170	SHA-386	SRS-3-2AM
CD-532-X	CD-649-B	NM-1-13	SE-171	SHA-387	SRS-4-2AM
CD-534-X	CD-649-C	NM-1-2	SE-172	SHA-388	SRS-5-2AM
CD-535	CD-649-D	NM-1-8	SE-173	SHA-389	SRS-A-2AM
CD-538	CD-649-E	PRIVTAX-23	SE-174	SHA-390	STMS-1
CD-538-A	CD-650	PRIVTAX-41	SE-175	SHA-391	STMS-2
CD-540	CD-651-A	PRIVTAX-59	SE-176	SHA-392	STMS-3
CD-541	CD-651-B-2	RCS-1A-1	SE-177	SHA-393-AM	TVA-1
CD-541-A	CD-652-A	RCS-1A-2	SE-178	SHA-394	TVA-2
CD-541-B	CD-652-X	SAGE-2	SE-178-A	SHA-395	TVA-2-A
CD-541-C	CD-654-A	SAGE-3	SE-179	SHA-396	TVA-3
CD-541-D	CD-654-X	SAGE-4	SE-180	SHA-397	TVA-A
CD-548	CD-656-657-A-X	SAGE-5	SE-181	SHA-398	US-II-1
CD-548-A	CD-659	SC-1	SE-182	SHA-399	US-II-2
CD-548-B-X	CD-659-A	SC-10	SE-183	SHA-400	US-II-2-A
CD-551-X	CD-659-A-1	SC-11	SE-184	SHA-401	US-II-3
CD-552	CD-659-A-2	SC-12	SE-185	SHA-402	US-II-4
CD-561	CD-659-B	SC-13	SE-186	SHA-403	US-II-5
CD-562	CE-1	SC-14	SE-187	SHA-404	UVC-10
CD-563	CE-2-AM	SC-15	SE-188	SHA-405	UVC-11
CD-563-A	CE-3	SC-16	SE-189	SHA-406	UVC-12
CD-563-B	CE-3-A	SC-17	SE-190	SHA-407	UVC-13
CD-563-C	FDS-1	SC-18	SE-191	SHA-408	UVC-14
CD-563-D	FDS-2	SC-19	SE-192	SHA-409	UVC-15
CD-563-E	FF-1-X	SC-2	SE-193	SHA-410	UVC-16
CD-563-F	FF-2-X	SC-20	SE-194	SHA-411	UVC-17
CD-564	FR-2	SC-21	SE-195	SHA-412	UVC-18
CD-565	FR-3	SC-22	SE-196	SHA-413	UVC-19
CD-567	FR-4	SC-23	SE-197	SHA-414	UVC-21
CD-568	FR-5	SC-24	SE-198	SHA-415	UVC-22
CD-569	FR-6	SC-25	SE-199	SHA-416-AM	UVC-23
CD-574	FR-7	SC-26	SE-200A-AM	SHA-417	UVC-24
CD-574-1	FR-8	SC-27	SE-201-X	SHA-418	UVC-25
CD-574-1-A	FR-9	SC-28	SE-202-X	SHA-419	UVC-26
CD-574-2	FT-14	SC-29	SE-203-X	SHA-420	UVC-27
CD-574-2-A	F FT-14-B	SC-3	SE-204-X	SHA-421	UVC-28
CD-574-3	FT-2041	SC-30	SE-205-X	SHA-422	

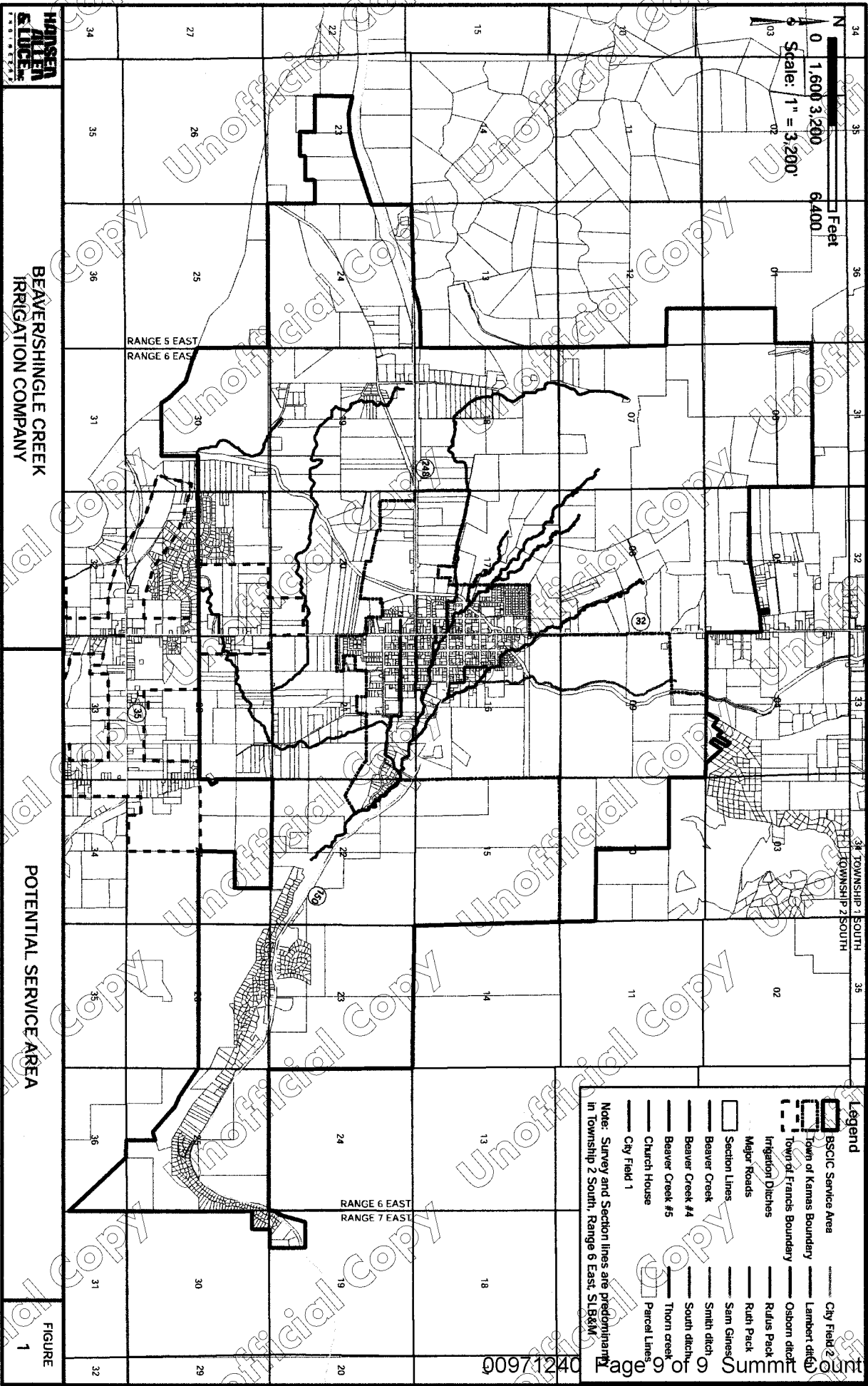

**HANSEN
ALLEN
SLINGER**
SURVEYORS

**BEAVER/RSHINGLE CREEK
IRRIGATION COMPANY**

POTENTIAL SERVICE AREA

**FIGURE
1**

North Arrow
Scale: 1" = 3,200'

0 1,600 3,200
6,400 Feet

- Legend**
- ▭ BSCIC Service Area
 - ▭ City Field 2
 - ▭ Town of Kansas Boundary
 - ▭ Lambert ditch
 - ▭ Town of Francis Boundary
 - ▭ Osborn ditch
 - ▭ Irrigation Ditches
 - ▭ Rulus Pack
 - ▭ Major Roads
 - ▭ Ruth Pack
 - ▭ Section Lines
 - ▭ Sam Gines
 - ▭ Beaver Creek
 - ▭ Smith ditch
 - ▭ Beaver Creek #4
 - ▭ South ditch
 - ▭ Beaver Creek #5
 - ▭ Thorn creek
 - ▭ Church House
 - ▭ Parcel Lines
 - ▭ City Field 1

Note: Survey and Section lines are predominant in Township 2 South, Range 6 East, SL&BM

00971240