

4695-2

H02-5

H02-5

FARMINGTON MEADOWS PHASE 1 SUBDIVISION

LOCATED IN THE SOUTH HALF OF THE SOUTHEAST QUARTER OF SECTION 15,
TOWNSHIP 3 NORTH, RANGE 1 WEST SALT LAKE BASE & MERIDIAN
FARMINGTON CITY, DAVIS COUNTY, UTAH

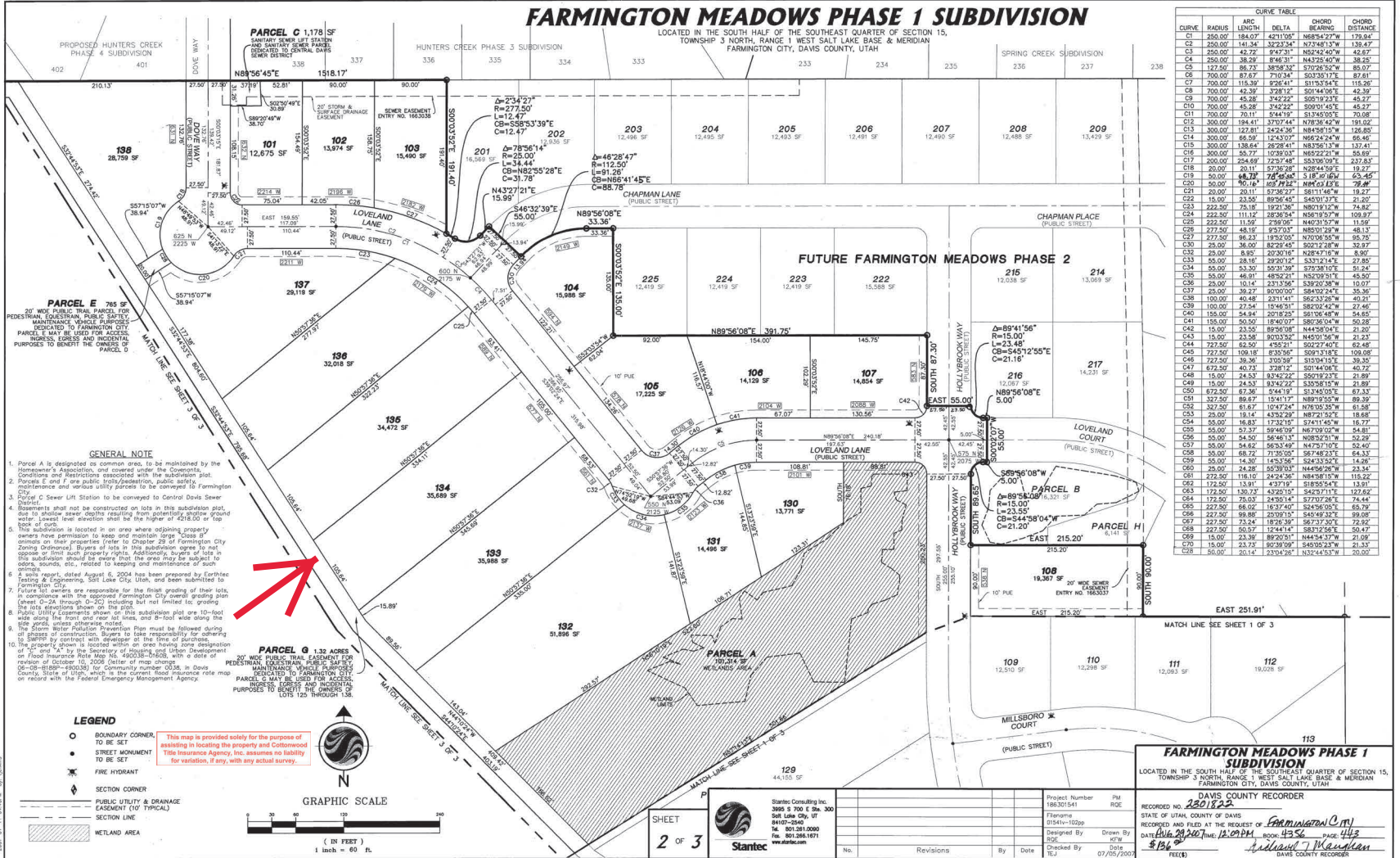

FARMINGTON MEADOWS PHASE 1 SUBDIVISION
 LOCATED IN THE SOUTH HALF OF THE SOUTHEAST QUARTER OF SECTION 15,
 TOWNSHIP 3 NORTH, RANGE 1 WEST SALT LAKE BASE & MERIDIAN
 FARMINGTON CITY, DAVIS COUNTY, UTAH

DAVIS COUNTY RECORDER
 RECORDED NO. 2801822
 STATE OF UTAH, COUNTY OF DAVIS
 RECORDED AND INDEXED AT FARMINGTON, UTAH
 DATE: AUG 29 2007 TIME: 12:09 PM. BOOK: 4356 PAGE: 413
 \$ 186
 David J. Mansfield
 DAVIS COUNTY RECORDER

SHEET 2 OF 3



Stantec Consulting Inc. 3065 S 700 E Ste. 300 Salt Lake City, UT 84105-0940 Tel: 801-281-0000 Fax: 801-284-0711 www.stantec.com	Project Number 186301541 RME	Date 07/09/2007
Described By DJK	Drawn By DJK	Checked By DJK

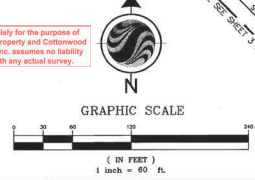

4-2874

4-2874

