

BRINGHURST AREA ROAD DEDICATION

LOCATED IN THE NORTHWEST CORNER OF SECTION 16, T12N, R10E, S10M
 TOWNSHIP 12 NORTH, RANGE 10 WEST, SALINE COUNTY, ILLINOIS
 JUNE 20, 2012

UNITED LIBERTY COMPANY KNOWLEDGE

GENERAL COMMENTS:
 THIS DEDICATION IS SUBJECT TO THE APPROVAL OF THE BOARD OF SUPERVISORS OF SALINE COUNTY, ILLINOIS, AND THE CITY OF BRINGHURST, MISSOURI. THE DEDICATED AREA IS SHOWN IN RED ON THIS PLAN. THE DEDICATED AREA IS SUBJECT TO THE EXISTING EASEMENTS AND ENCUMBRANCES SHOWN ON THIS PLAN. THE DEDICATED AREA IS SUBJECT TO THE EXISTING EASEMENTS AND ENCUMBRANCES SHOWN ON THIS PLAN.

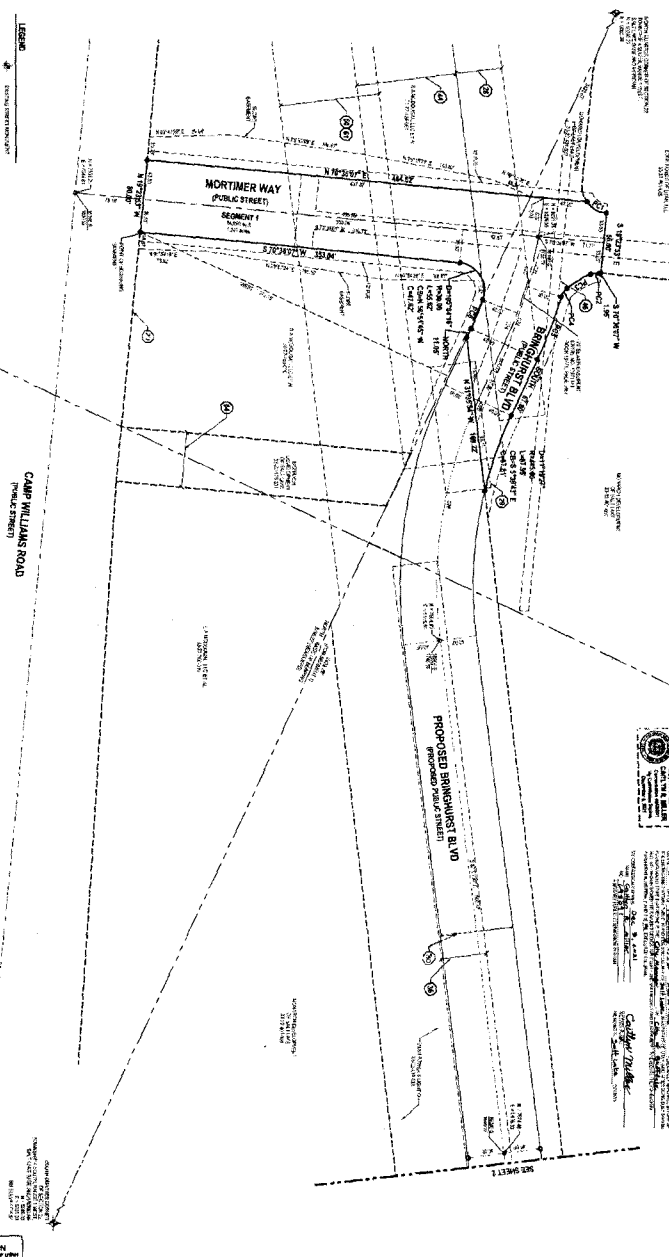

LEGEND

- EXISTING EASEMENTS
- PROPOSED EASEMENTS
- PROPOSED BRINGHURST BLVD
- MORTIMER WAY (PUBLIC STREET)
- CAMP WILLIAMS ROAD
- PROPERTY BOUNDARIES
- LOT NUMBERS
- ENCUMBRANCES
- ADJACENT PROPERTIES

NOTES:
 1. THE DEDICATED AREA IS SHOWN IN RED ON THIS PLAN.
 2. THE DEDICATED AREA IS SUBJECT TO THE EXISTING EASEMENTS AND ENCUMBRANCES SHOWN ON THIS PLAN.
 3. THE DEDICATED AREA IS SUBJECT TO THE EXISTING EASEMENTS AND ENCUMBRANCES SHOWN ON THIS PLAN.

BRINGHURST AREA ROAD DEDICATION

UNITED LIBERTY COMPANY KNOWLEDGE

OWNER'S DECLARATION:
 I, the undersigned, being the owner of the above described property, do hereby dedicate the above described property to the public use of the community of Bringhurst, Missouri, for the purpose of a public street. I understand that this dedication is irrevocable and that I am releasing all claims and interests in the property.

DEDICATOR'S SIGNATURE:
 [Signature]

DATE: 06/20/12

BRINGHURST AREA ROAD DEDICATION

UNITED LIBERTY COMPANY KNOWLEDGE

OWNER'S DECLARATION:
 I, the undersigned, being the owner of the above described property, do hereby dedicate the above described property to the public use of the community of Bringhurst, Missouri, for the purpose of a public street. I understand that this dedication is irrevocable and that I am releasing all claims and interests in the property.

DEDICATOR'S SIGNATURE:
 [Signature]

DATE: 06/20/12

BRINGHURST AREA ROAD DEDICATION

UNITED LIBERTY COMPANY KNOWLEDGE

OWNER'S DECLARATION:
 I, the undersigned, being the owner of the above described property, do hereby dedicate the above described property to the public use of the community of Bringhurst, Missouri, for the purpose of a public street. I understand that this dedication is irrevocable and that I am releasing all claims and interests in the property.

DEDICATOR'S SIGNATURE:
 [Signature]

DATE: 06/20/12

BRINGHURST AREA ROAD DEDICATION

LOCATED IN THE NORTHWEST, SOUTHWEST AND SOUTHEAST QUARTERS OF SECTION 22, TOWNSHIP 4 NORTH, RANGE 1 WEST, SULLY COUNTY, IOWA & SECTION 12, SULLY COUNTY, IOWA

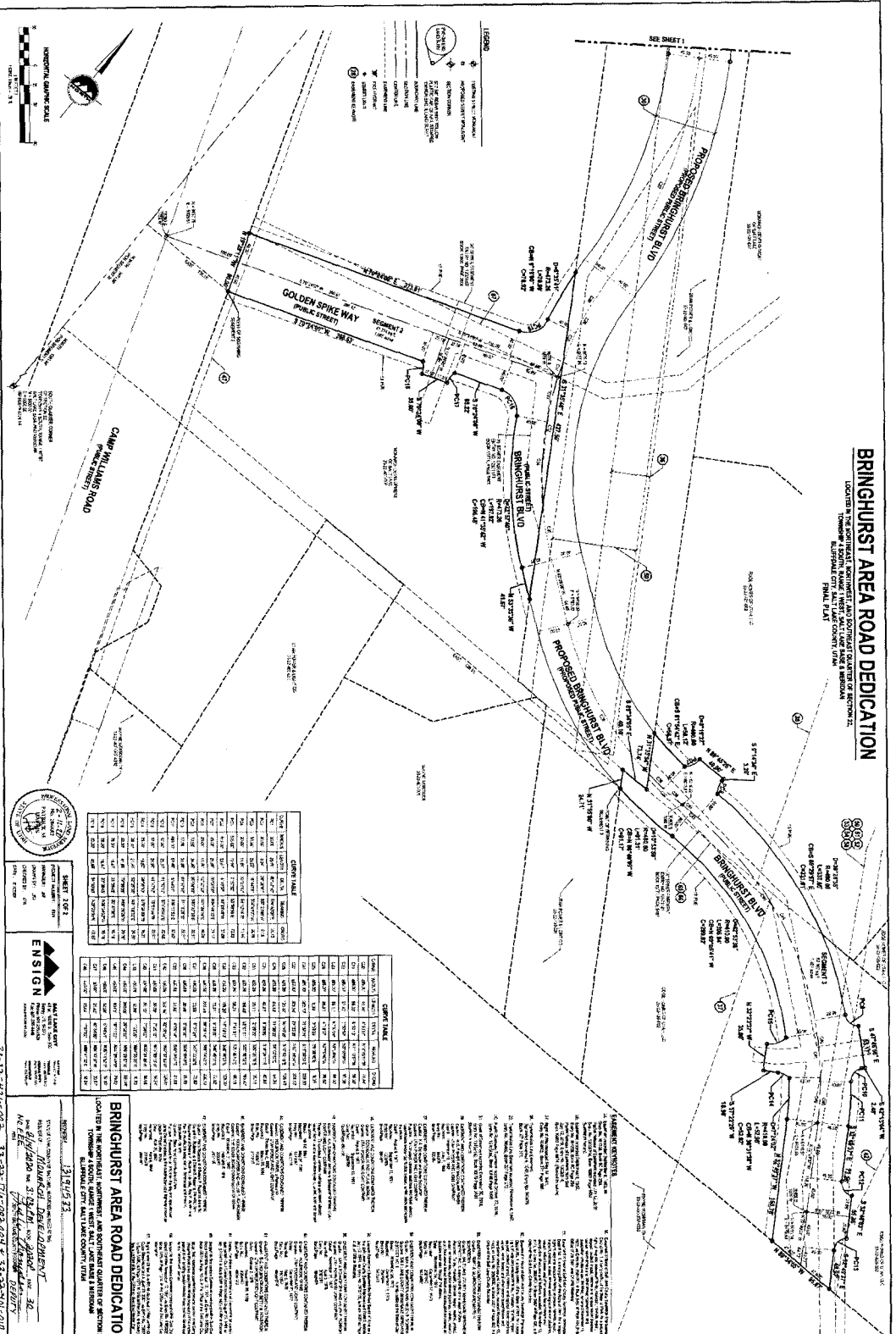

NO.	SECTION	SECTION CORNER	SECTION AREA	SECTION PERCENTAGE	SECTION BEARING
1	22	SW	120.00	100%	S 89° 15' 00" W
2	22	SE	120.00	100%	S 89° 15' 00" W
3	22	NE	120.00	100%	S 89° 15' 00" W
4	22	NW	120.00	100%	S 89° 15' 00" W

NO.	SECTION	SECTION CORNER	SECTION AREA	SECTION PERCENTAGE	SECTION BEARING
1	22	SW	120.00	100%	S 89° 15' 00" W
2	22	SE	120.00	100%	S 89° 15' 00" W
3	22	NE	120.00	100%	S 89° 15' 00" W
4	22	NW	120.00	100%	S 89° 15' 00" W

BRINGHURST AREA ROAD DEDICATION
 LOCATED IN THE NORTHWEST, SOUTHWEST AND SOUTHEAST QUARTERS OF SECTION 22, TOWNSHIP 4 NORTH, RANGE 1 WEST, SULLY COUNTY, IOWA & SECTION 12, SULLY COUNTY, IOWA

3184533
 PREPARED BY: **EMVISON**
 PROJECT NUMBER: 33-22-10-023, 204 & 33-22-10-010, 017
 DATE: 03/21/19