

This map is provided solely for the purpose of assisting in locating the property and Cottonwood Title Insurance Agency, Inc. assumes no liability for variation, if any, with any actual survey.

N.E. 1/4

SECTION 28, T.5N., R.1W., S.L.B. & M.

IN UTAH TOWN & UTAH DISTRICT

SCALE 1"=200'

TAXING UNIT: 55, 58, 299

SEE PAGE 80

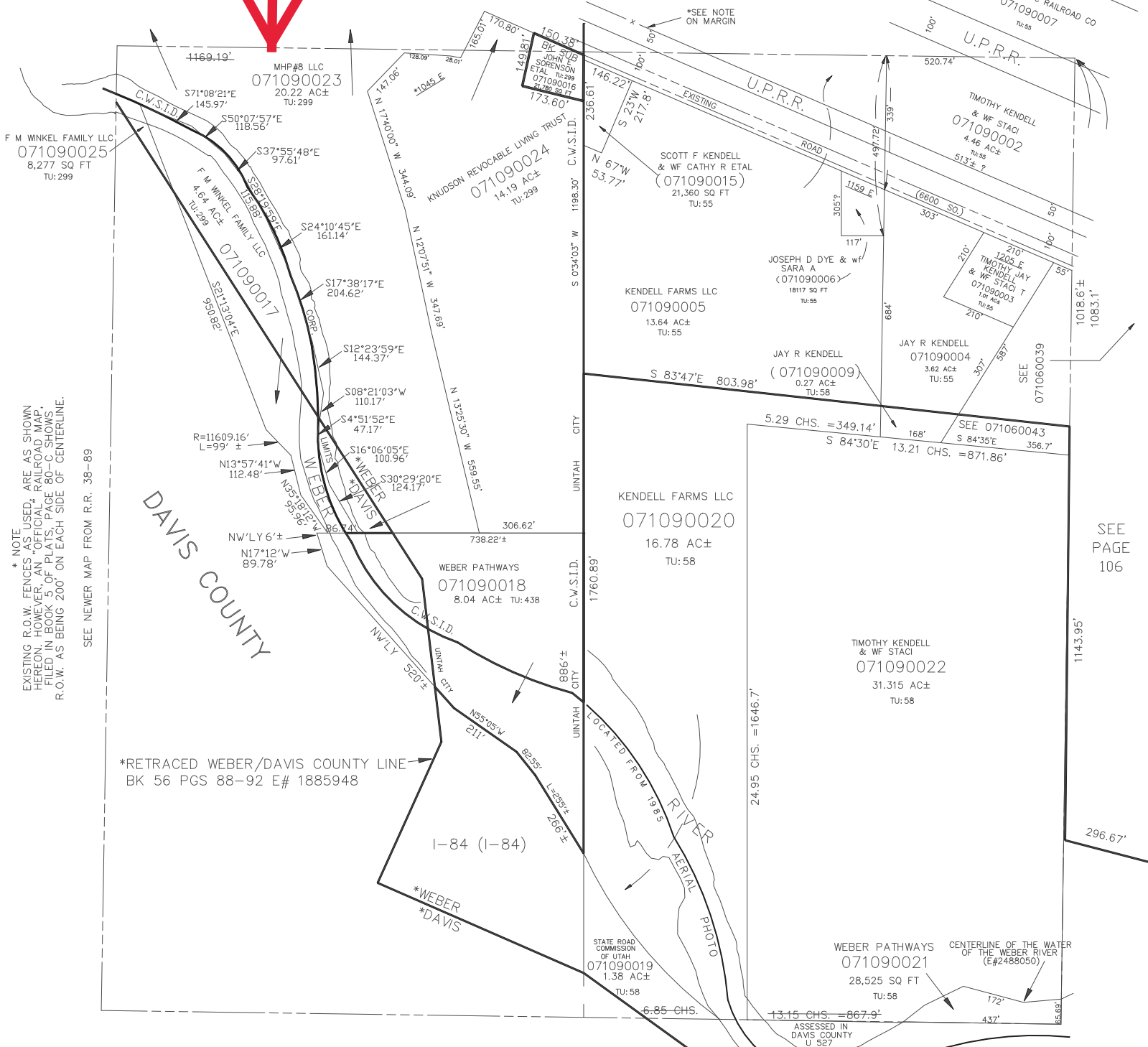

* NOTE
EXISTING R.O.W. FENCES AS USED, ARE AS SHOWN HEREON. HOWEVER, AN "OFFICIAL" RAILROAD MAP, FILED IN BOOK 5, OF PLATS, PAGE 80-C SHOWS R.O.W. AS BEING 200' ON EACH SIDE OF CENTERLINE.
SEE NEWER MAP FROM R.R. 38-89

*RETRACED WEBER/DAVIS COUNTY LINE
BK 56 PGS 88-92 E# 1885948

*SEE ADDRESS AFFIDAVIT E#2952576

This map is provided solely for the purpose of assisting in locating the property and Cottonwood Title Insurance Agency, Inc. assumes no liability for variation, if any, with any actual survey.

SECTION 21, T.5N., R.1W., S.L.B. & M.

IN WEBER COUNTY, SOUTH OGDEN CITY, & CITY OF WASHINGTON TERRACE

TAXING UNIT: 23, 24, 27, 50, 58, 299, 393, 420, 481

SCALE 1" = 400'

SEE PAGE 15

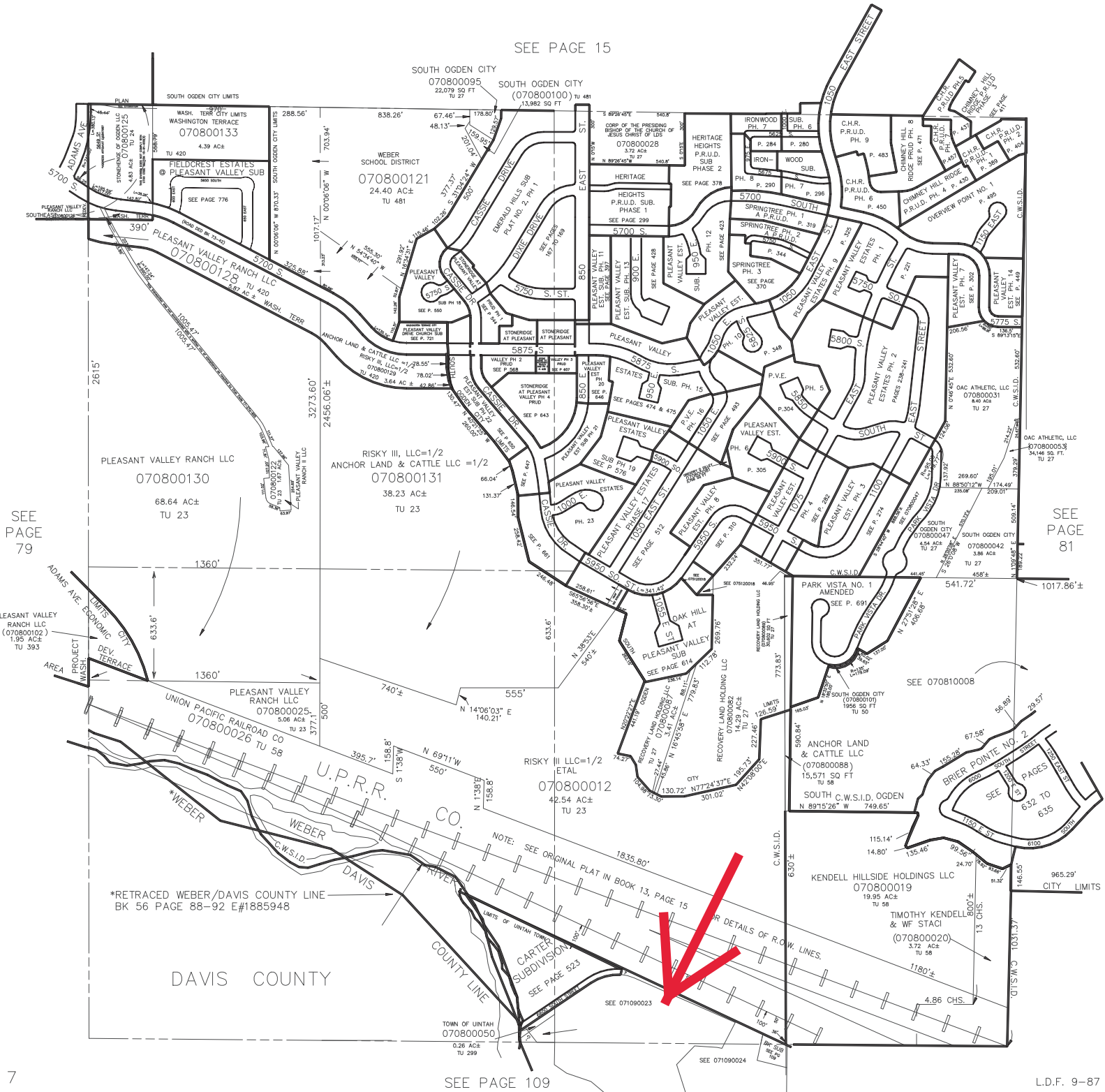

SEE PAGE 79

SEE PAGE 81

SEE PAGE 109

L.D.F. 9-87