

Return to:
Rocky Mountain Power
Lisa Louder / Matt Janke
1407 West North Temple Ste. 110
Salt Lake City, UT 84116

Project Name: Cottonwood Mall Releases
WO#: JORROW
RW#: 20080035

11821738
03/21/2014 01:35 PM \$14.00
Book - 10218 Pg - 6086-6088
GARY W. OTT
RECORDER, SALT LAKE COUNTY, UTAH
ROCKY MOUNTAIN POWER
ATTN: LISA LOUDER
1407 W NORTH TEMPLE STE 110
SLC UT 84116-3171
BY: ZJP, DEPUTY - WI 3 P.

PARTIAL RELEASE OF EASEMENT

PacifiCorp, an Oregon Corporation, d/b/a Rocky Mountain Power, hereby disclaims and releases any right, title or interest it may have to a portion of that certain easement contracted between Cottonwood Mall Shopping Center, Inc, Grantor, and Utah Power & Light Company, a corporation, its successors in interest and assigns, Grantee, dated July 1, 1965, recorded as Instrument No. 2107892, on September 1, 1965, in Book 2371, at Page 237, in the office of the County Recorder of Salt Lake County, State of Utah, more particularly described as follows and/or shown on Exhibit "A" attached and by this reference made a part hereof:

Beginning at a point North 938.55 feet, more or less, and East 325.16 feet, more or less, from the west one quarter corner of Section 10, Township 2 South, Range 1 East, Salt Lake Base & Meridian, and running thence North 63°45' West 248.00 feet, more or less, to the northeast boundary line of said land and being in the Southwest ¼ of the Northwest ¼ of said Section 10.

Assessor Parcel No. 22-09-228-012

DATED this 20 day of MARCH, 2014.

PacifiCorp, an Oregon Corporation
d/b/a Rocky Mountain Power

By: 
Property Agent

Acknowledgment by a Corporation, LLC, or Partnership:

STATE OF Utah)
) ss.
County of Salt Lake)

On this 20th day of March, 2014, before me, the undersigned Notary Public in and for said State, personally appeared Matthew Janke, known or identified to me to be a Property Agent of the corporation, or the (manager / member) of the limited liability company, or a partner of the partnership that executed the instrument or the person who executed the instrument on behalf of said entity, and acknowledged to me that said entity executed the same.

IN WITNESS WHEREOF, I have hereunto set my hand and affixed my official seal the day and year in this certificate first above written.

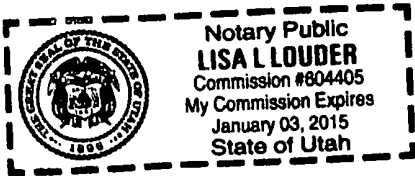

Lisa L Louder

(notary signature)
NOTARY PUBLIC FOR Utah (state)
Residing at: Salt Lake (city, state)
My Commission Expires: 1.3.2015 (d/m/y)

Property Description

Quarter: SW Quarter: NW Section: 10 Township 2S, Range 1E, Salt Lake Meridian
 County: Salt Lake State: UT
 Parcel Number: 22-09-228-012

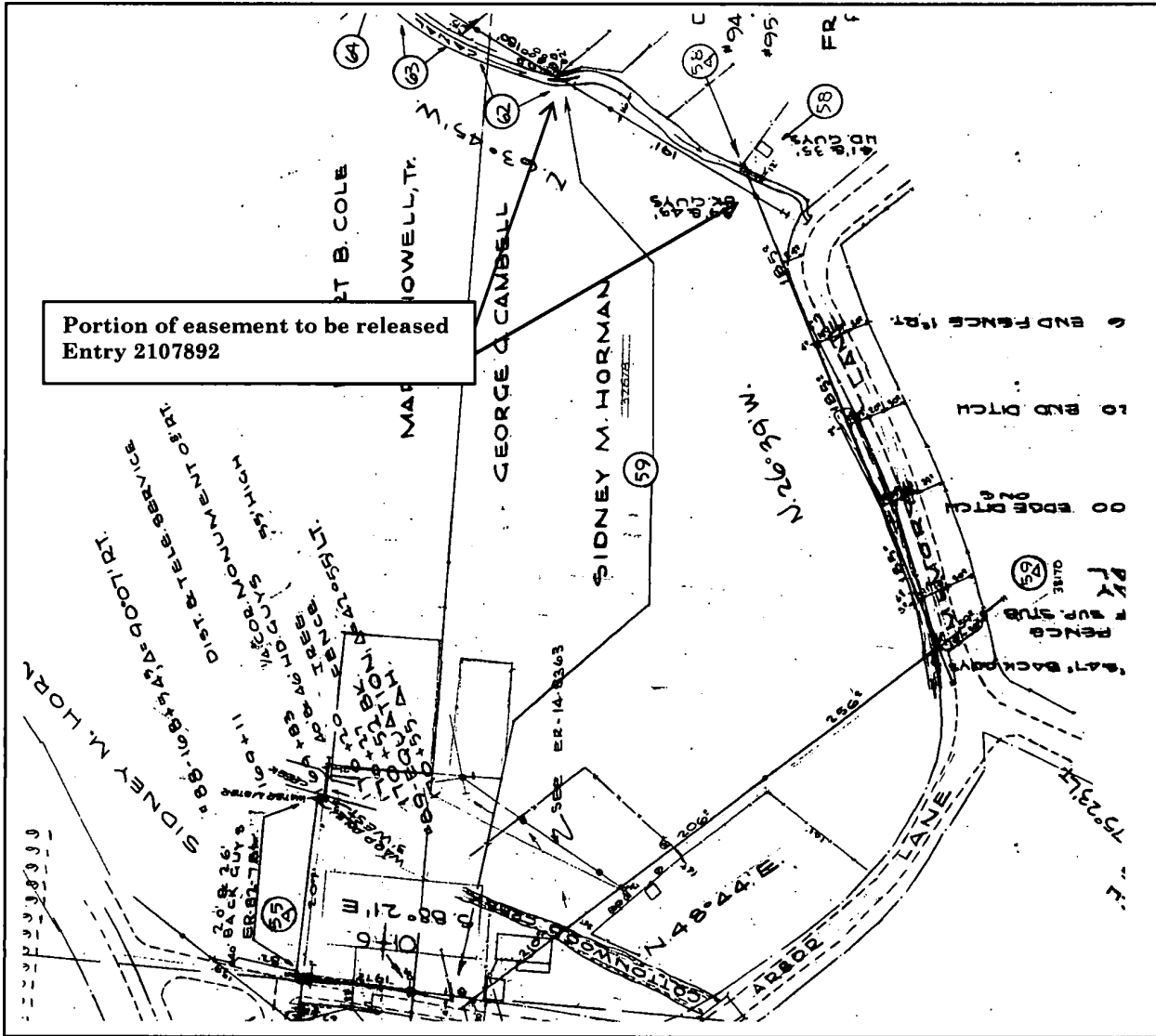

CC#: 12863 WO#: JORROW

Landowner Name:

Drawn by:

EXHIBIT A



SCALE: NTS