

Return to:
Rocky Mountain Power
Lisa Louder / Matt Janke
1407 West North Temple Ste. 110
Salt Lake City, UT 84116

Project Name: Cottonwood Mall Releases
WO#: JORROW
RW#: 20080035

11821737
03/21/2014 01:35 PM \$14.00
Book - 10218 Pg - 6083-6085
GARY W. OTT
RECORDER, SALT LAKE COUNTY, UTAH
ROCKY MOUNTAIN POWER
ATTN: LISA LOUDER
1407 W NORTH TEMPLE STE 110
SLC UT 84116-3171
BY: ZJP, DEPUTY - WI 3 P.

PARTIAL RELEASE OF EASEMENT

PacifiCorp, an Oregon Corporation, d/b/a Rocky Mountain Power, hereby disclaims and releases any right, title or interest it may have to a portion of that certain easement contracted between Sidney Horman and Veoma H. Horman, his wife, Grantors, and Utah Power & Light Company, a corporation, its successors in interest and assigns, Grantee, dated November 22, 1967, recorded as Instrument No. 2243656, on May 2, 1968, in Book 2654, at Page 387, in the office of the County Recorder of Salt Lake County, State of Utah, more particularly described as follows and/or shown on Exhibit "A" attached and by this reference made a part hereof:

Beginning at an existing pole on the Grantor's land at a point 142 feet North and 228 feet East, more or less, from the west one quarter corner of Section 10, Township 2 South, Range 1 East, S.L.M., thence North 59°17' West 220 feet to an existing pole on said land and being in the Southwest ¼ of the Northwest ¼ of said Section 10.

Release of easement does not include the guy anchor specified in the easement at the existing pole referenced as the point of beginning.

Assessor Parcel No. 22-09-228-012

DATED this 20 day of MARCH, 2014.

PacifiCorp, an Oregon Corporation
d/b/a Rocky Mountain Power

By: 
Property Agent

Acknowledgment by a Corporation, LLC, or Partnership:

STATE OF Utah)
) ss.
County of Salt Lake)

On this 20th day of March, 2014, before me, the undersigned Notary Public in and for said State, personally appeared Matthew Janke, known or identified to me to be a Property Agent of the corporation, or the (manager / member) of the limited liability company, or a partner of the partnership that executed the instrument or the person who executed the instrument on behalf of said entity, and acknowledged to me that said entity executed the same.

IN WITNESS WHEREOF, I have hereunto set my hand and affixed my official seal the day and year in this certificate first above written.

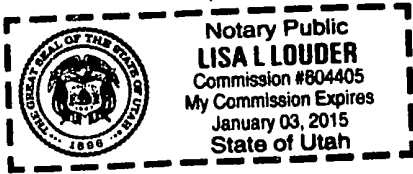

Lisa L Louder

(notary signature)
NOTARY PUBLIC FOR Utah (state)
Residing at: Salt Lake City (city, state)
My Commission Expires: 1-3-2015 (d/m/y)

Property Description

Quarter: SW Quarter: NW Section: 10 Township 2S, Range 1E, Salt Lake Meridian
 County: Salt Lake State: UT
 Parcel Number: 22-09-228-012

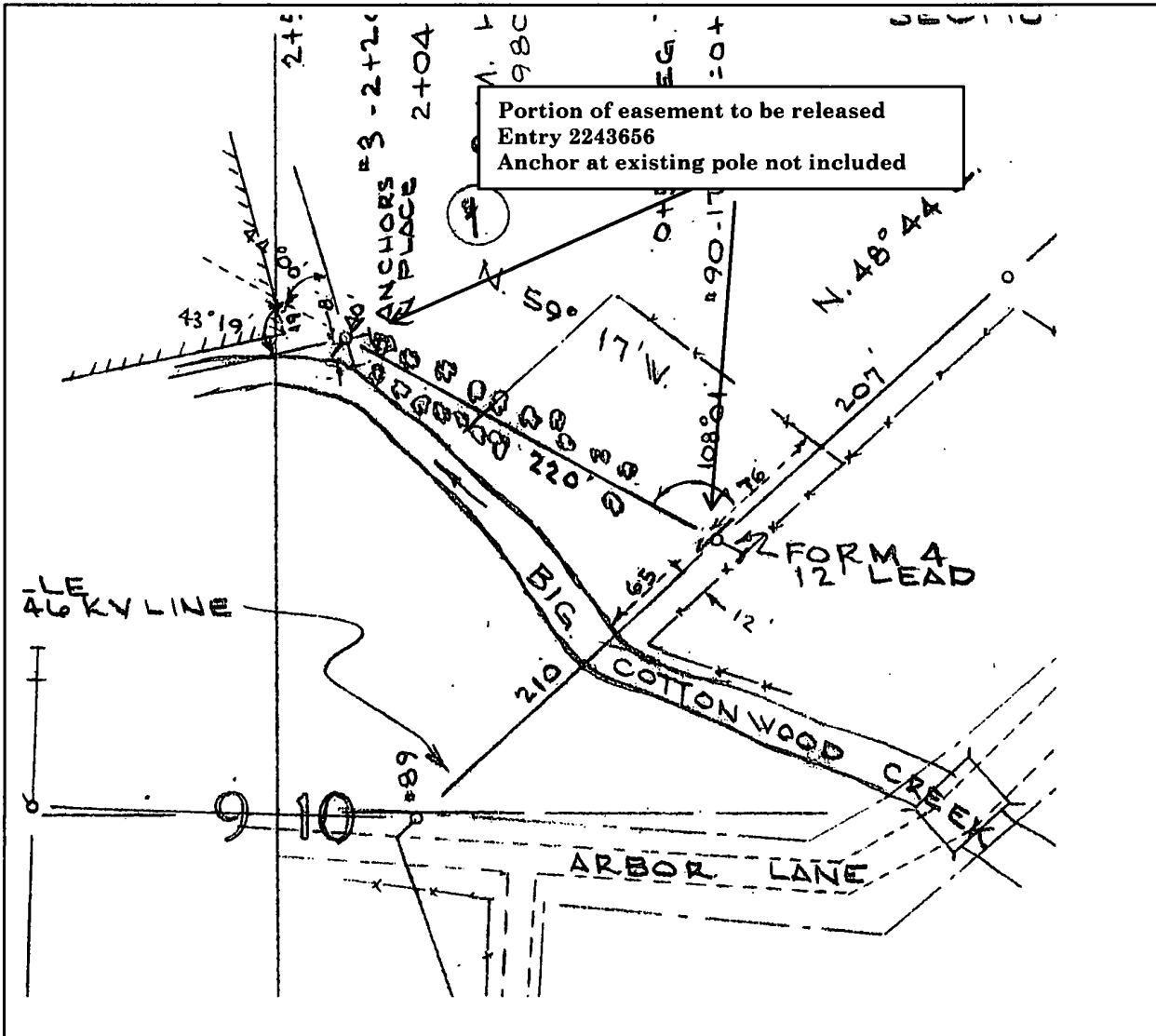

CC#: 12863 WO#: JORROW

Landowner Name:

Drawn by:

EXHIBIT A



A DIVISION OF PACIFICORP

SCALE: NTS