

26596
 RECORDED AT THE REQUEST OF
 SECURITY TITLE & ABSTRACT CO.
 1982 OCT 26 PM 3:22
 NINA S. REID
 UTAH COUNTY RECORDER
 DEPUTY CLERK
 PR. ADD. IMP. \$15.50

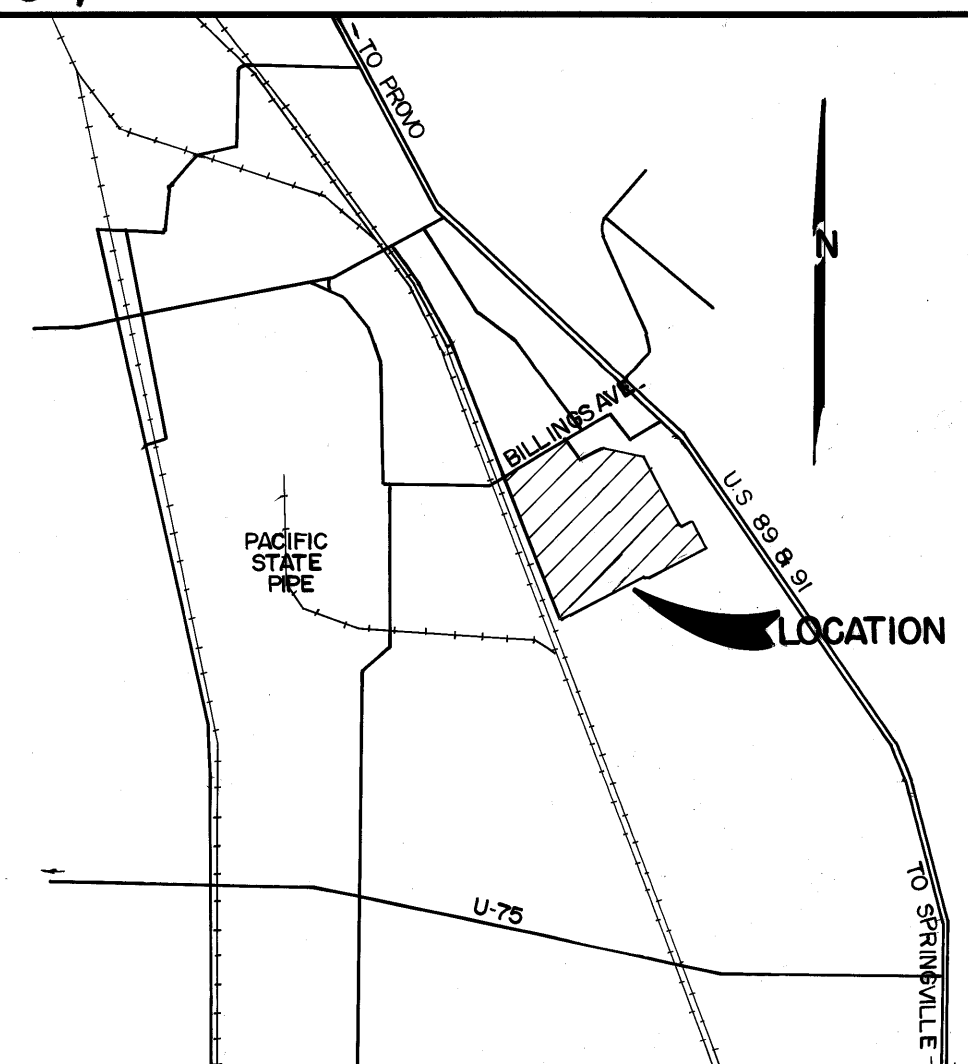

N881,012.60
 E1,964,669.88
 N1/4 COR. SEC. 20
 T7S, R3E, SLB&M

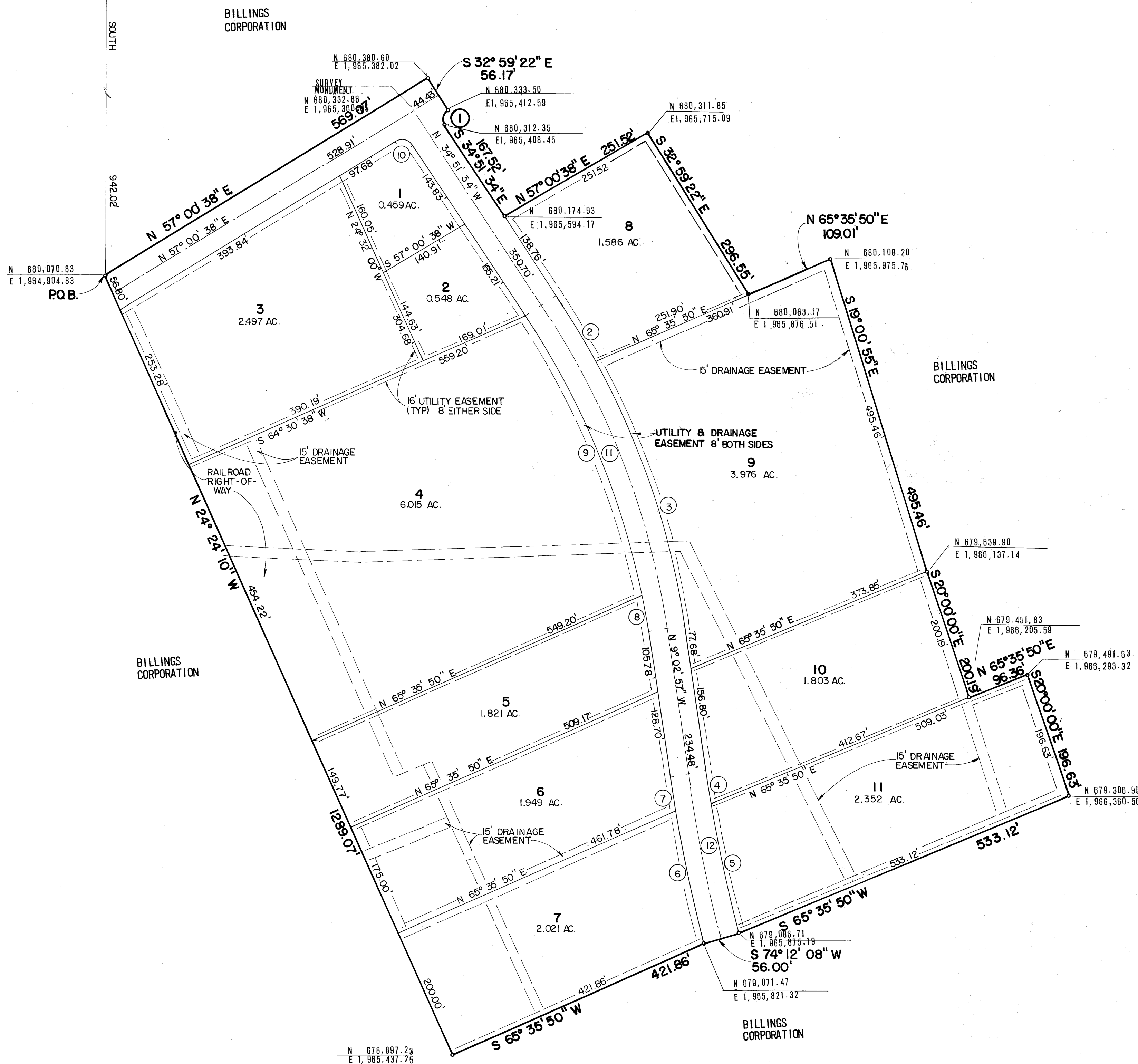

NO	DELTA	RADIUS	LENGTH	CHORD	CHORD BEARING
1	91°52'12"	15.00	24.05	21.56	S 11°04'32" W
2	5°43'23"	1204.64	120.33	120.28	N 31°58'53" W
3	20°05'13"	1204.64	422.32	420.16	N 19°05'34" W
4	1°21'01"	2122.73	50.03	50.02	N 8°43'28" W
5	5°23'54"	2122.73	200.00	199.93	N 13°05'55" W
6	5°21'54"	2178.73	204.02	203.94	S 13°06'59" E
7	1°23'01"	2178.73	52.61	52.61	S 8°44'23" E
8	2°27'26"	1148.64	49.26	49.26	S 10°16'03" E
9	23°21'11"	1148.64	468.17	464.94	S 23°11'04" E
10	88°06'18"	15.00	23.08	20.87	S 78°55'13" E
11	25°48'37"	1176.64	530.05	524.58	S 21°57'16" E
12	6°44'55"	2150.73	253.32	253.18	S 12°25'25" E

SURVEYOR'S CERTIFICATE

I, DODD M. GREER, DO HEREBY CERTIFY THAT I AM A REGISTERED LAND SURVEYOR, AND THAT I HOLD CERTIFICATE NO. 4494 AS PRESCRIBED UNDER THE LAWS OF THE STATE OF UTAH. I FURTHER CERTIFY BY AUTHORITY OF THE OWNERS, I HAVE MADE A SURVEY OF THE TRACT OF LAND SHOWN ON THIS PLAT AND DESCRIBED BELOW, AND HAVE SUBDIVIDED SAID TRACT OF LAND INTO LOTS, BLOCKS, STREETS, AND EASEMENTS AND THE SAME HAS BEEN CORRECTLY SURVEYED AND STAKED ON THE GROUND AS SHOWN ON THIS PLAT AND THAT THIS PLAT IS TRUE AND CORRECT.

BOUNDARY DESCRIPTION

COMMENCING EAST 235.00' AND SOUTH 942.02' FROM THE NORTH 1/4 CORNER OF SECTION 20 TOWNSHIP 7 SOUTH AND RANGE 3 EAST

COURSE	DISTANCE	REMARKS
N 57°00'38" E	569.07'	THENCE
S 32°59'22" E	56.17'	THENCE ALONG A CURVE TO THE LEFT Δ=91°52'12"
S 34°51'34" E	187.52'	THENCE
N 57°00'38" E	231.52'	THENCE
S 32°59'22" E	296.55'	THENCE
N 65°35'50" E	109.01'	THENCE
S 18°00'55" E	495.46'	THENCE
S 20°00'00" E	200.19'	THENCE
N 65°35'50" E	98.36'	THENCE
S 20°00'00" E	198.53'	THENCE
S 50°00'00" W	533.17'	THENCE
S 74°12'08" W	56.00'	THENCE
S 65°35'50" W	421.86'	THENCE
N 24°24'10" W	1288.07'	TO THE POINT OF BEGINNING

CONTAINS 27.4885 ACRES

BASIS OF BEARING = UTAH STATE PLANE COORDINATE SYSTEM: UTAH CENTRAL ZONE

MAY 18 1982
 DATE

Dodd M. Greer
 SURVEYOR
 (See Seal Below)

OWNERS' DEDICATION

KNOW ALL MEN BY THESE PRESENTS THAT WE, ALL OF THE UNDERSIGNED OWNERS OF ALL OF THE PROPERTY DESCRIBED IN THE SURVEYOR'S CERTIFICATE HEREON AND SHOWN ON THIS MAP, HAVE CAUSED THE SAME TO BE SUBDIVIDED INTO LOTS, BLOCKS, STREETS AND EASEMENTS AND DO HEREBY DEDICATE THE STREETS AND OTHER PUBLIC AREAS AS INDICATED HEREON FOR PERPETUAL USE OF THE PUBLIC.

IN WITNESS WHEREOF WE HAVE HERETO SET OUR HANDS THIS 20th DAY OF September, A.D. 1982

Arthur W. Adams
Paul B. Cochran
William Cochran
 ACKNOWLEDGEMENT

STATE OF UTAH S.S.
 COUNTY OF UTAH

ON THE 20th DAY OF September, A.D. 1982, PERSONALLY APPEARED BEFORE ME THE SIGNERS OF THE FOREGOING DEDICATION WHO DULY ACKNOWLEDGED TO ME THAT THEY DID EXECUTE THE SAME.

MY COMMISSION EXPIRES 6-2-84
James E. Dwyer
 NOTARY PUBLIC
 (See Seal Below)

ACCEPTANCE BY EXECUTIVE BODY

THE MAYOR OF PROVO, UTAH COUNTY OF UTAH, APPROVES THIS SUBDIVISION AND HEREBY ACCEPTS THE DEDICATION OF ALL STREETS, EASEMENTS, AND OTHER PARCELS OF LAND INTENDED FOR PUBLIC PURPOSES FOR THE PERPETUAL USE OF THE PUBLIC THIS 30th DAY OF September, A.D. 1982.

John A. Jones
 ENGINEER
 (See Seal Below)

Jean Ellwood
 CLERK-RECORDER
 (See Seal Below)

BOARD OF HEALTH

APPROVED SUBJECT TO THE FOLLOWING CONDITIONS CONNECTION TO THE PROVO CITY WATER AND SEWER SYSTEMS

CITY-COUNTY HEALTH DEPARTMENT

PLANNING COMMISSION APPROVAL
 APPROVED THIS 27th DAY OF September, A.D. 1982, BY THE PLANNING COMMISSION

James E. Dwyer
 DIRECTOR SECRETARY
 CHAIRMAN, PLANNING COMMISSION

PLAT " F "

BILLINGS TECHNOLOGY PARK

SUBDIVISION

PROVO UTAH COUNTY, UTAH

SCALE: 1" = 100 FEET

