

4
When Recorded Return to:
Mr. Craig L. White
South Valley Sewer District
P.O. Box 629
Riverton, UT 84065

13642943
04/26/2021 01:46 PM \$ 0.00
Book - 11163 Pg - 5473-5476
RASHELLE HOBBS
RECORDER, SALT LAKE COUNTY, UTAH
SOUTH VALLEY SEWER DISTRICT
PO BOX 629
RIVERTON UT 84065
BY: ADA, DEPUTY - WI 4 P.

PARCEL I.D.# 33-03-477-016-0000
GRANTOR: STONEFLY LAND COMPANY LLC
(Sage Estates Phase 3)
Page 1 of 4

EASEMENT

A twenty (20) foot wide sanitary sewer easement located in the Southwest Quarter of Section 2 and in the Southeast Quarter of Section 3, Township 4 South, Range 1 West, Salt Lake Base and Meridian, U.S. Survey.

For the sum of One Dollar (\$1.00) and other good and valuable consideration, the receipt and sufficiency of which is hereby acknowledged, the undersigned as GRANTORS hereby grant, convey, sell, and set over unto South Valley Sewer District, a body politic of the State of Utah, hereinafter referred to as GRANTEE, its successors and assigns, a perpetual right-of-way and easement to construct, maintain, operate, repair, inspect, protect, install, remove and replace sewer pipelines, valves, valve boxes and other sewer transmission and distribution structures and facilities, hereinafter called the FACILITIES, said right-of-way and easement, being situate in Salt Lake County, State of Utah, over and through a parcel(s) of the GRANTORS' land lying within a strip twenty (20) feet wide, more particularly described as follows:

See Exhibit "A" attached hereto and by this reference made a part hereof.

Contains: 25,465 square feet or 0.58 acres

TO HAVE AND HOLD the same unto the GRANTEE, its successors and assigns, with the right of ingress and egress in the GRANTEE, its officers, employees, agents and assigns to enter upon the above-described property with such equipment and vehicles as is necessary to construct, install, maintain, operate, repair, inspect, protect, remove and replace the FACILITIES. During construction periods, GRANTEE and its contractors may use such portion of GRANTORS' property along and adjacent to the right-of-way and easement as may be reasonably necessary in connection with the construction or repair of the FACILITIES. The contractor performing the work shall restore all property, through which the work traverses, to as near its original condition as is reasonably possible. GRANTORS shall have the right to use the above-described property except for the purposes for which this right-of-way and easement is granted to the GRANTEE, provided such use shall not interfere with the FACILITIES or with the discharge and conveyance of sewage through the FACILITIES, or any other rights granted to the GRANTEE hereunder.

GRANTORS shall not build or construct, or permit to be built or constructed, any building or other improvement over or across this right-of-way and easement nor change the contour thereof without the written consent of GRANTEE. This right-of-way and easement grant shall be binding upon, and inure to the benefit of, the successors and assigns of the GRANTORS and the successors and assigns of the GRANTEE, and may be assigned in whole or in part by GRANTEE.

IN WITNESS WHEREOF, the GRANTORS have executed this right-of-way and Easement this 24th day of March, 2021.

GRANTOR(S)

STONEFLY LAND COMPANY LLC

By: Wayne L. Niederhauser
Its: Vice President
Title

STATE OF UTAH)
) :ss
COUNTY OF SALT LAKE)

On the 24th day of March, 2021, personally appeared before me Wayne L. Niederhauser who being by me duly sworn did say that (s)he is the Vice President of STONEFLY LAND COMPANY LLC a limited liability company, and that the within and foregoing instrument was duly authorized by the limited liability company at a lawful meeting held by authority of its operating agreement; and duly acknowledged to me that said limited liability company executed the same.

Kendra Wilde
Notary Public

My Commission Expires: October 5, 2023

Residing in: West Jordan, UT



Exhibit 'A'

Sage Estates Phase 3 Plat – Sewer Easement

A parcel of land situate in the Southwest Quarter of Section 2 and in the Southeast Quarter of Section 3, Township 4 South, Range 1 West, Salt Lake Base and Meridian, being more particularly described as follows:

Beginning at a point being North $00^{\circ}01'11''$ East 281.98 feet along the East Section line and East 90.60 feet from the Southeast Corner of Section 3, Township 4 South, Range 1 West, Salt Lake Base and Meridian; and running

thence North $79^{\circ}50'47''$ West 1,137.21 feet;
thence South $32^{\circ}37'37''$ West 118.50 feet;
thence North $80^{\circ}05'53''$ West 21.68 feet;
thence North $32^{\circ}37'37''$ East 140.25 feet;
thence South $79^{\circ}50'47''$ East 1,150.58 feet;
thence South $10^{\circ}09'13''$ West 20.00 feet to the point of beginning.

Contains 25,465 Square Feet or 0.585 Acres

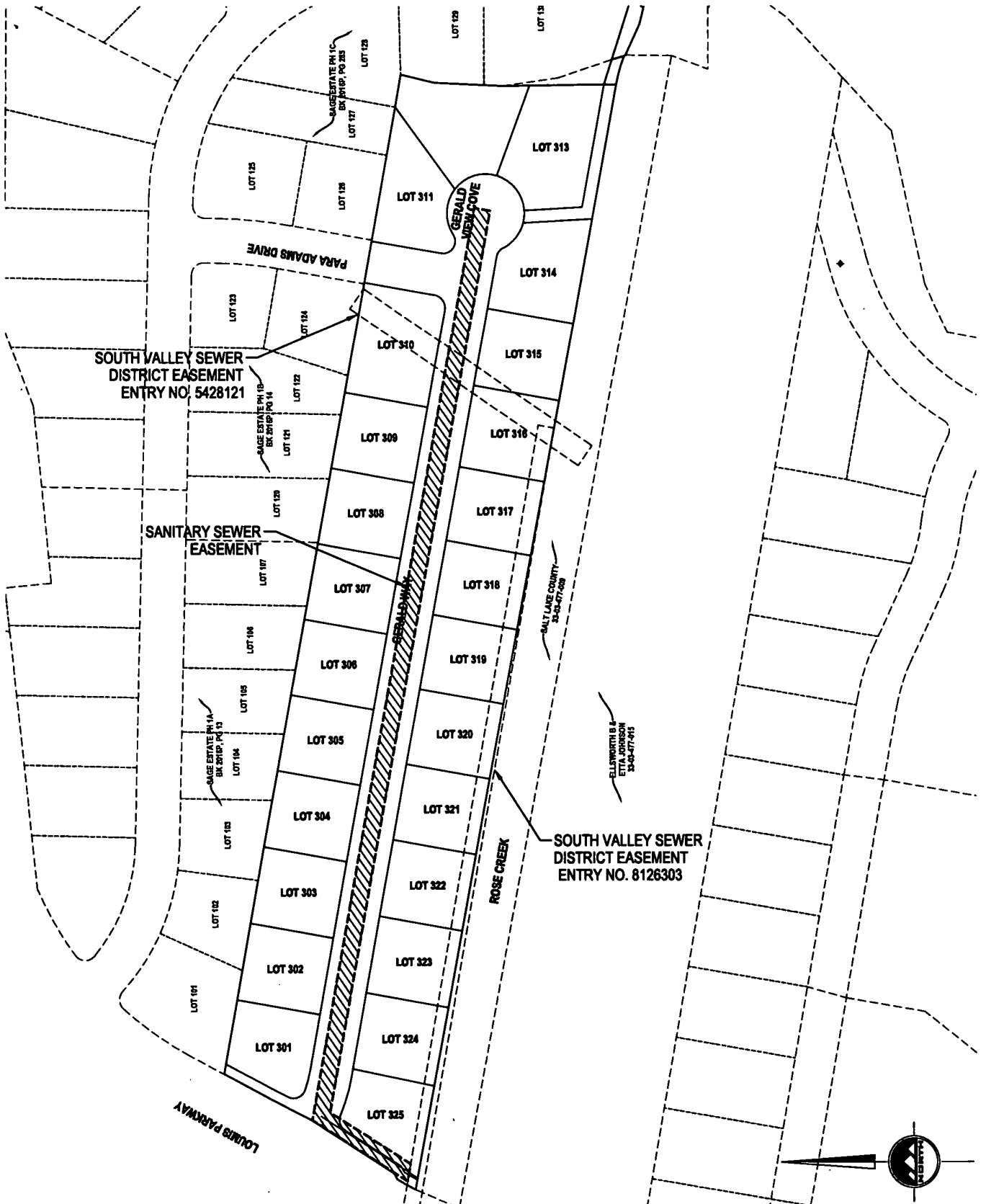

<p>PROJECT # DATE 2218UU 1/27/21</p> <p>1 OF 1</p> <p>FILE: SIDEASE-SSWR-PH3</p>	<p>SAGE ESTATES PHASE 3</p> <p>14135 S. LOUMIS PARKWAY BLUFFDALE, UTAH</p> <p>SANITARY SEWER EASEMENT EXHIBIT</p>	<p>FOR: CW MANAGEMENT 9071 S 1300 W WEST JORDAN, UTAH PHONE: 801.984.5770</p>	<p>45 W. 10000 S. Ste 500 Sandy, UT 84070 Phone: 801.255.0529 Fax: 801.255.4449 www.ensignmg.com</p> 
---	---	---	--