

286

286

286

STATE OF UTAH,  
County of Utah } ss.

On the 2<sup>nd</sup> day of April A. D. 1952

personally appeared before me Scott A. Taylor and Clara M. Taylor, his wife  
the signer of the within instrument, who duly acknowledged to me that they executed the same.

My commission expires 4-18-53

*Sam S. Parker*  
Notary Public.

ENTRY NO. 5223  
BOOK PAGE  
THE MAESTRIAN COUNTY  
RECORDS DEPUTY  
MAY 21 11 55 AM '52  
ABSTRACTED SEC.  
PROOF READ TP  
INDEXED R  
SEC. MAIL TO

5223  
165 R2E

5224 E2092-1

# Easement

S96-31-E

Karl R. Taylor and Margaret R. Taylor, his wife, Grantors  
of Provo, County of Utah, State of Utah, hereby  
license and permit the State Road Commission of Utah, Licensee, for the sum of  
One hundred and fourteen and no/100 DOLLARS  
to use the following described premises situated upon the grantors land in the W $\frac{1}{2}$  SE $\frac{1}{4}$  of  
Section 28, T. 6 S., R. 2 E., S. L. M.

in Utah County, Utah, for the purpose of constructing thereon  
a channel change and appurtenant parts thereof:

A strip of land 10 feet wide, adjoining southwesterly the southwesterly right  
of way fence line of highway known as Project No. S-96, the center line of said  
strip being described as follows:

Beginning at the intersection of the south boundary line of said grantors  
land and the center line of said easement, which point is 37 feet perpendicularly  
distant southwesterly from the center line of survey of said project, at Engineer's  
Station 161+65, said point being also 1963.7 feet east along the south boundary  
line of said SE $\frac{1}{4}$  and N.27°07'W., 1052.6 feet from the SE $\frac{1}{4}$  corner of said Section  
28; thence N.27°07'W., 801.0 feet; thence N.28°03'W., 36 feet to a point 37 feet  
perpendicularly distant southwesterly from said center line of survey at Engineer's  
Station 168+00, containing 0.19 acre.

5 1/2' 4' 11' 20' neg SE 1/4 Sec 28 T6 S. R2E  
5921-39

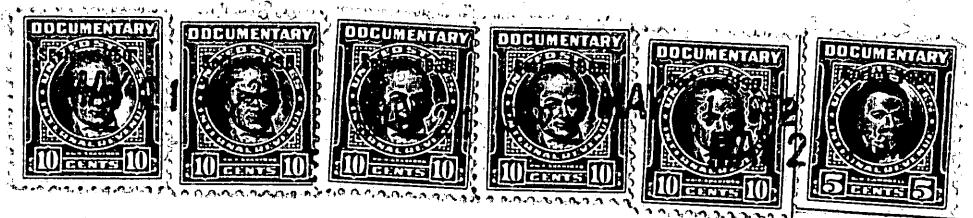

287

After said channel change is constructed on above described premises at the expense of Licensee, said Licensee is thereafter relieved of any further claim or demand for costs, damages or maintenance charges which may accrue against said channel change or appurtenant parts thereof.

WITNESS, the hand<sup>s</sup> of said grantor<sup>s</sup>, this 3rd day of April, A. D. 1952.

WITNESS:

Benz H. Andrews

(Over)

Karl R. Taylor  
Margaret R. Taylor

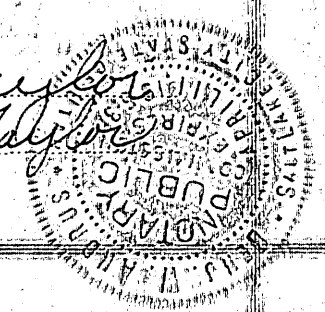

Prepared by R. G. W., 2/26/52.

STATE OF UTAH, }  
County of Utah } ss.

On the 3rd day of April, A. D. 1952

personally appeared before me Karl R. Taylor and Margaret R. Taylor, his wife the signers of the within instrument, who duly acknowledged to me that they executed the same.

My commission expires Apr 11 1953

Benz H. Andrews  
Notary Public.

SEARCHED  
SERIALIZED  
INDEXED  
MAY 21 11 56 AM '52  
THE STATE OF UTAH  
DEPARTMENT OF PUBLIC SAFETY  
SAC, SALT LAKE CITY

5225 E 2065-A

### Easement S96-34-E

Nathan Johnson and Mary Birk Johnson, his wife, Grantors of Provo, County of Utah, State of Utah, hereby license and permit the State Road Commission of Utah, Licensee, for the sum of

One and no/100 DOLLARS

to use the following described premises situated upon the grantor's land in the NE 1/4 NW 1/4 Section 28, T. 6 S., R. 2 E., S.L.M.

in Utah County, Utah, for the purpose of constructing thereon an irrigation ditch and appurtenant parts thereof:

A strip of land 8 feet wide adjoining southwesterly the southwesterly right of way fence line of highway known as project No. S-96, the center line of said strip being described as follows: