

09 077 10f2

P ID	OWNER	ACRE
0001	Jared William Jacques - TR	6.14
0002	Schroeder, Guilda V - TR	.34
0003	Utah Department of Transportation	.34
0005	Cher-Lian Greenbaum	.34
0009	State of Utah by Third Land Commission	.43
0010	Layton City Corporation	0.85
0012	Layton City	1.10
0013	Layton City	.33
0019	Gilbreath, David M	.30
0019	Paul, Margie - TR	.30
0016	Barrick, Steven K	.44
0018	Burdick, Michael Vernon	.44
0019	San Ctrubus - TR	.40
0020	Arise Belnap	.46

P ID	OWNER	ACRE
0021	Zayac, Laurry - ETAL	.69
0026	Utah Department of Transportation	.83
0027	Utah Department of Transportation	.52
0028	Utah Department of Transportation	.52
0029	2199 LLC	.52
0030	Utah Department of Transportation	.83
0031	Cody Fullmer	.725
0039	West, Deborah L - TR	.31
0040	Jared William Jacques - TR	1.95
0041	Thomas E Jacques - TR	1.60
0042	Gregory T Blumquist	1.027
0043	Oliverson, Wanda J	.89
0045	2344 Valley View LLC	.96

P ID	OWNER	ACRE
0076	Winegar, Robert T - TRS	.46
0077	Enrique Suarez	.47
0080	Perry, David A	.50
0085	Winegar, Robert T	2.87
0086	Stack, Ronald W - TRS	2.03
0087	Rogers, Jake - TRS	1.66
0087	Devon T Schroeder - TR	.92
0088	Guy Edington Miner	.353
0088	Alex Franklin - TRS	.352
0013	Parke, Norman	1.04
0044	Duchan, Stacie L - TR	1.07

P ID	OWNER	ACRE
0047	Wilkinson, L Kent	1.90
0049	Strabel, Robert - TRS	.55
0010	Vince P Enrie	.61
0071	Layton City Corporation	.334
0072	Michael J Thomson	1.60
0074	Perry, Robert S	.50
0075	Pearl R Pedersen - TR	1.71
0077	Kenneth Craig Warhala - TRS	1.20
0079	Lee, Robert H	.52
0080	Ryan M Anderson (TRS)	.50
0081	Calen Johnson - TR	1.89
0082	Parke, Norman	1.63
0084	Taylor, Ronald T - TR	1.20
0086	Robert J Pedersen - TRS	1.95

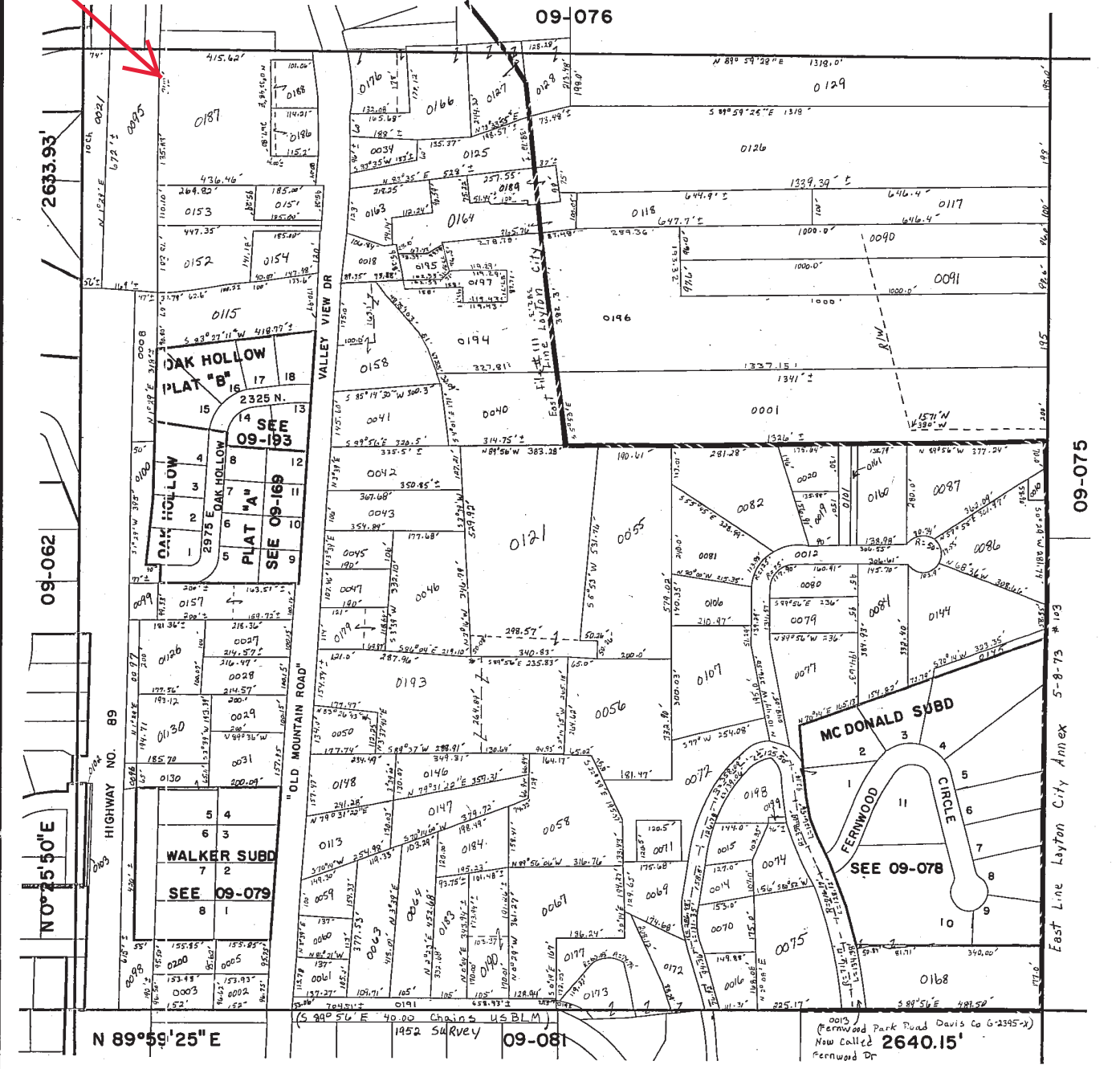

PREFIX 14  
09-077  
LAST #

SCALE: 1" = 200'

SW 1/4 SECTION 12, T 4N R 1W SALT LAKE MERIDIAN  
DAVIS COUNTY, UTAH—RECORDERS OFFICE

08-10

This map is provided solely for the purpose of assisting in locating the property and Cottonwood Title Insurance Agency, Inc. assumes no liability for variation, if any, with any actual survey.

09 076

PID	OWNER	ACRES	PID	OWNER	ACRES	PID	OWNER	ACRES	PID	OWNER	ACRES
0002	Holly Stock Family Trust	.34	0042	Walter Heinz Reckleck-TRS	.72						
0004	STOCK, HOLLY	.155	0046	POTTER, JAMES R. & BERNICE P, TR.	5.025						
0006	PEDERSEN, PEARL R. TR	1.13	0048	POTTER, WAYNE D. & CHERYL L.	.57						
0007	HARRIS, BRYAN G. & MELISSA G.	3.00	0049	POTTER, WAYNE D. & CHERYL L.	.577						
0008	BLACKNER, LEONARD ALAN & PATRICIA Y.	.657	0051	WARD OF PRESIDING BISHOP OF LDS CHURCH	.383						
0009	WALTON, IRIS KAYE & BLACKNER, LEONARD ALAN	.315									
0026	UTAH STATE ROAD COMMISSION	.05	0054	WALTON, IRIS KAYE & BLACKNER, LEONARD ALAN	4.16						
0027	UTAH STATE ROAD COMMISSION	.86	0055	POTTER, BERNICE P. - TR	6.546						
0028	UTAH STATE ROAD COMMISSION	.95	0056	UTAH DEPARTMENT OF TRANSPORTATION	.30						
0029	UTAH STATE ROAD COMMISSION	1.37	0057	Mark L Walton - TRS	1.92						
0039	Jason J Howard	4.946	0059	Utah Dept of Transportation	4.975						
0040	RANKIN, RONALD S. & CAROL S.	.2249	0059	X Marks the Spot Investments LLC	21.679						

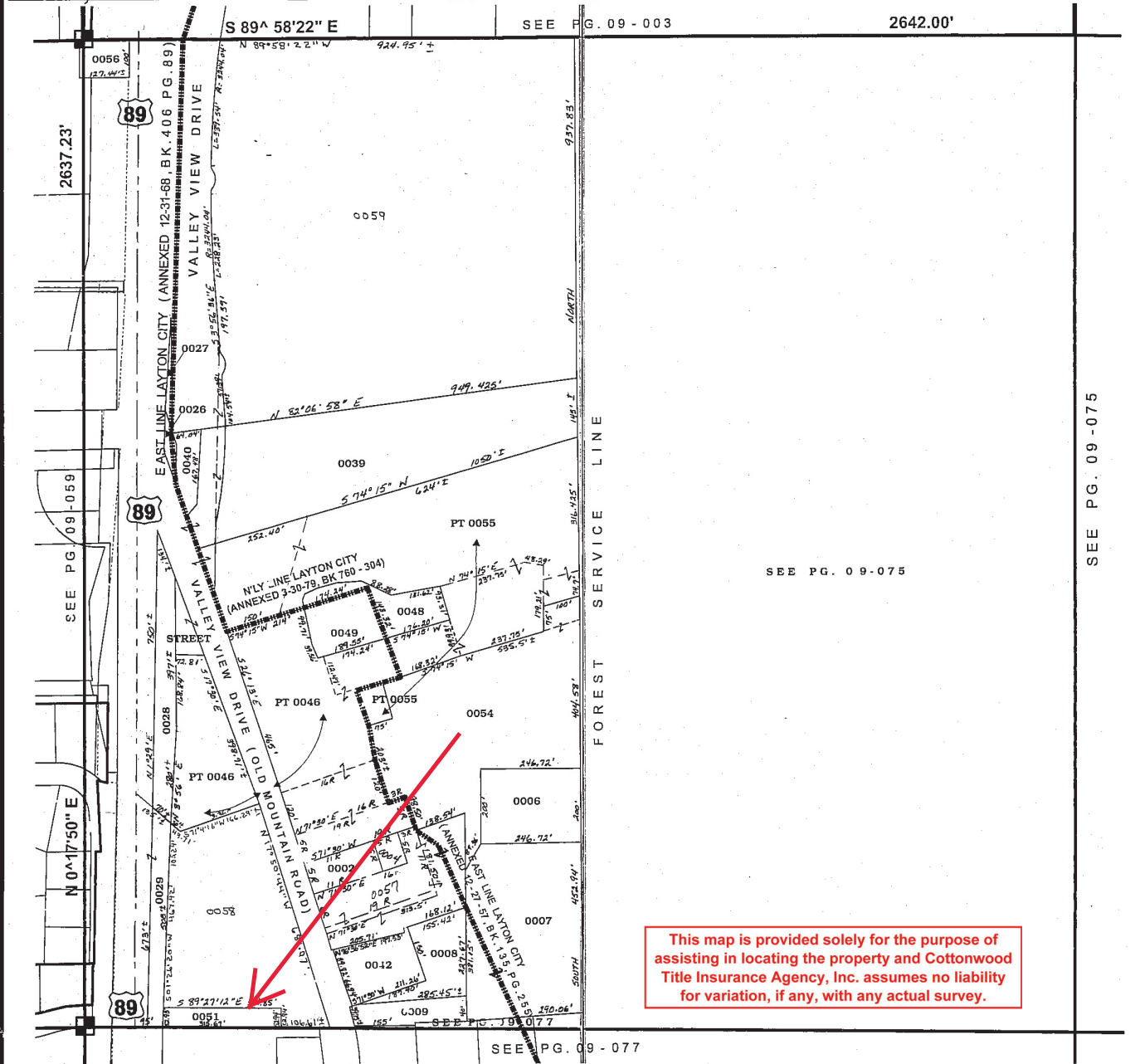

This map is provided solely for the purpose of assisting in locating the property and Cottonwood Title Insurance Agency, Inc. assumes no liability for variation, if any, with any actual survey.

PREFIX 17  
09-076  
LAST #



SCALE:  
1" = 200'

NW 1/4 SECTION 12, T 4N R 1 W  
DAVIS COUNTY UTAH - RECORDER'S OFFICE

SEE PG. 09-075

SEE PG. 09-077

03-14