

P.I.D.	OWNER	ACRE	P.I.D.	OWNER	ACRE	P.I.D.	OWNER	ACRE	P.I.D.	OWNER	ACRE
0002	Wayne R. Bous - TRS	0.850	0057	J. J. MARTINEZ, LLC	5.000	0058	Nobias Thomas Richard	2.50	0100	Scott Blain Bais (TR) et al	5.212
0003	Alma Smith	1.060	0059	Walters Conservancy	6.01	0060	John D. Bais	1.64	0101	Tyler Loggner	.45
0009	Scott Blain Bais (TR) et al	1.050	0061	Walters Conservancy	10.00	0062	David Paul Stewart	.83	0102	Tyler Lambert	.12
0010	Scott Blain Bais (TR) et al	1.050	0062	W.A. PROPERTIES, INC.	10.00	0063	Uth Dept of Transportation	1.21	0103	Bankhead Farms LLC	.91
0011	BARRETT, DAN B	1.060	0063	Nature Conservancy	4.00	0064			0104	BANKHEAD FARMS LLC	3.32
0015	Barrett, Steelyn J	10.000	0064	Nature Conservancy	5.00	0065			0105	Syracuse City	5.67
0016	Barrett, Steelyn J	10.000	0065	KLD Broadcasting Co	11.90	0066			0106	Syracuse City	1.00
			0066	MISS. ACUTE	.63	0067			0107	United States of America	.50
			0067	MISS. ACUTE	.19	0068			0108	United States of America	16.37
			0068	FUNT, MARVIN D & DARLENE	1.09	0069			0109	United States of America	16.37
			0069	FUNT, MARVIN D & DARLENE	2.19	0070			0110	United States of America	36.04
			0070	Witherell W. W. et al	2.90						
			0071	Witherell W. W. et al	1.64						

PRINT 18
 12-111
 LAST-PG 1
 NORTH
 SCALE
 1" = 400'

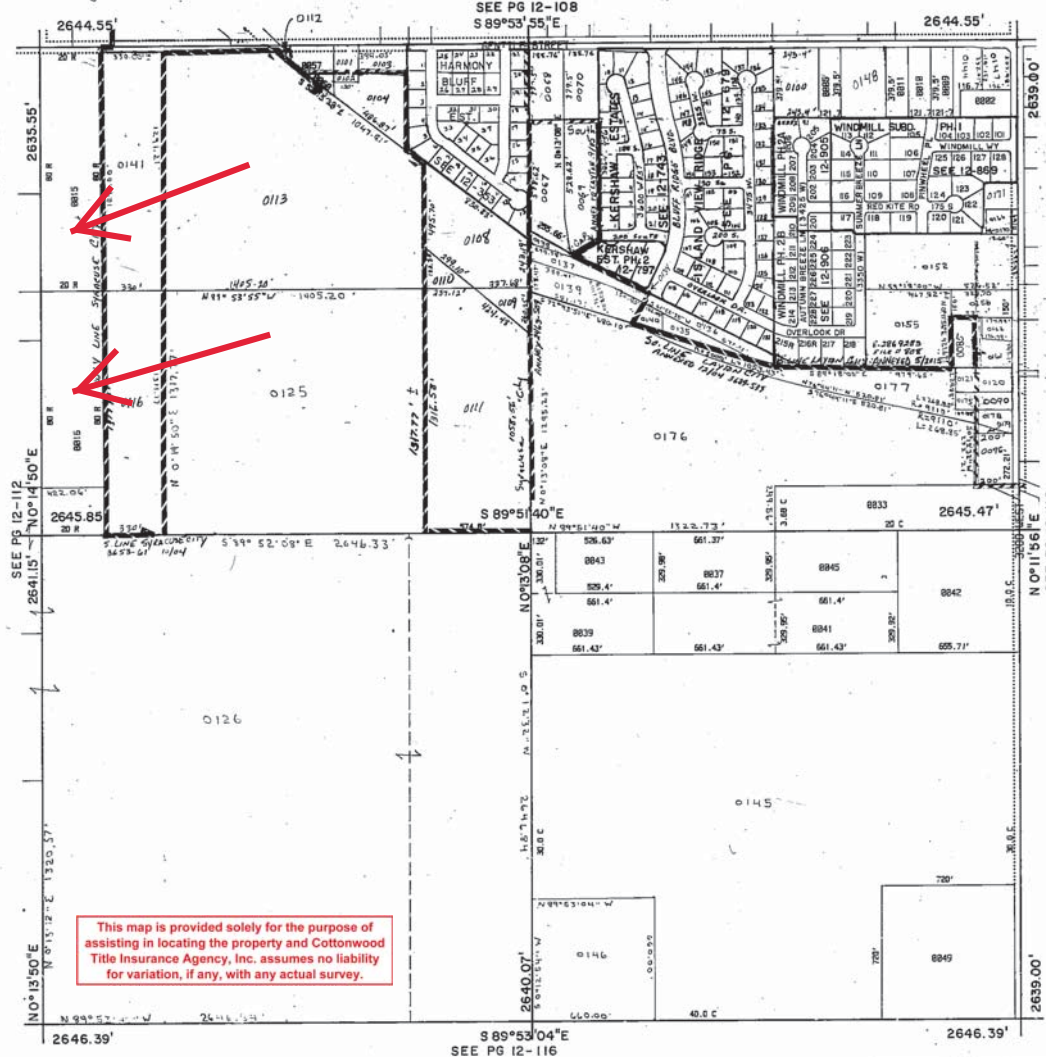

This map is provided solely for the purpose of assisting in locating the property and Cottonwood Title Insurance Agency, Inc. assumes no liability for variation, if any, with any actual survey.

ALL SECTION 26 T4N R2W Salt Lake Meridian Davis County, Utah
 DAVIS COUNTY GEOGRAPHIC INFORMATION DIVISION

111 (1 of 2)

18

12
111 (2 of 2)

PID	OWNER	ACRE	PID	OWNER	ACRE
0106	BANKHEAD FARM LLC	9.87	0127	Layton City Corp	1.87
0128	Dean Marc Jenkins	.66	0128	Layton City Corp	2.27
007	Dean Marc Jenkins	.28	0131	Layton City Corp	2.27
			0132	Layton City Corp	.97
			014	SHANEBO, SARNS, LLC	9.49
0135	United States of America	42.57	0144	Scott Alan Ross (Tr) JPK	1.038
0126	UNITED STATES OF AMERICA	175.705	0145	Nature Conservancy	95.95
			014	NATURE CONSERVANCY	10.00
			014	Eric Phien	1.809
			014	Jacobs, George H - TR	2.12
0124	Layton City Corporation	.255			
0125	Layton City Corporation	.54	0152	Schultz Ann Tr	5.594
0124	Layton City Corp	1.95			

PID	OWNER	ACRE	PID	OWNER	ACRE
0153	Schultz Ann Tr	4.497	017	Utah Dept of Transportation	43.873
0126	Nathan Hugh Alfred	112.2	017	Utah Dept of Transportation	4.414
017	David Paul Stewart	.76	017	Utah Dept of Transportation	.452
012	Brewer Harris	.79	017	Utah Dept of Transportation	.099
016	Tracy T & Todd Allen	.434			
019	Tracy T & Todd Allen	.107			
010	Tracy T & Todd Allen	.036			
017	Lancaster J Brown	.582			
015	Terry, Doug + Gloria B	.25			

PREFIX
12-111
LAST-PG2



SECTION 26 T4N R2W Salt Lake Meridian Davis County, Utah

DAVIS COUNTY GEO-GRAPHIC INFORMATION DIVISION