

REAL PROPERTY TAX INFORMATION

PARCEL 2

Serial Number: 14:054:0125

Year	Tax Ref #	General Tax	Penalties	Fees	Adjustments	Payments	Balance*
2019	0	\$0.00	\$0.00	\$0.00	\$0.00	<u>\$0.00</u>	\$0.00
2018	18724	\$127,722.71	\$0.00	\$0.00	\$0.00	<u>\$127,722.71</u>	\$0.00
2017	18829	\$125,750.04	\$0.00	\$0.00	\$0.00	<u>\$125,750.04</u>	\$0.00
2016	18955	\$124,170.95	\$0.00	\$0.00	\$0.00	<u>\$124,170.95</u>	\$0.00
2015	187877	\$124,879.52	\$0.00	\$0.00	\$0.00	<u>\$124,879.52</u>	\$0.00
2014	19278	\$106,494.97	\$0.00	\$0.00	\$0.00	<u>\$106,494.97</u>	\$0.00
2013	19411	\$115,423.46	\$0.00	\$0.00	\$0.00	<u>\$115,423.46</u>	\$0.00
2012	19554	\$117,992.68	\$1,179.93	\$0.00	\$0.00	<u>\$119,172.61</u>	\$0.00
2011	19653	\$117,291.15	\$1,172.91	\$0.00	\$0.00	<u>\$118,464.06</u>	\$0.00

*Note: For Delinquent properties, interest is not included in this tax balance. Please go to the [Tax Payoff Page](#) for delinquent payoff information.

Click on the Year link for additional tax information including adjustments, payments, etc.

[Main Menu](#)

[Comments or Concerns on Value/Appraisal - Assessor's Office](#)

[Documents/Owner/Parcel information - Recorder's Office](#)

[Address Change for Tax Notice](#)

This page was created on 2/12/2019 10:23:21 AM



PROPERTY VALUATION INFORMATION

Serial Number: 14:060:0081 Tax Year: 2019

Owner Names: JDHQ LAND HOLDING LLC

Property Address:

Tax District: 070 - PLEASANT GROVE CITY

Acreage: 11.908604

Property Classification: V - VACANT

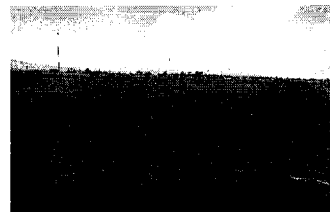

Legal Description: COM S 75.51 FT & E 916.55 FT FR N 1/4 COR. SEC. 31, T5S, R2E, SLB&M.; S 0 DEG 11' 4" E 307.06 FT; N 89 DEG 31' 47" W 14.97 FT; S 0 DEG 28' 18" W 264.16 FT; N 89 DEG 31' 42" W 35.53 FT; S 0 DEG 52' 30" W 214.27 FT; S 30 DEG 49' 7" W 187.65 FT; S 23 DEG 58' 51" W 57.33 FT; N 49 DEG 51' 47" W 741.81 FT; N 26 DEG 20' 54" E 694.93 FT; ALONG A CURVE TO L (CHORD BEARS: S 76 DEG 44' 56" E 336.02 FT, RADIUS = 742 FT); S 89 DEG 50' 9" E 77.11 FT; ALONG A CURVE TO R (CHORD BEARS: S 44 DEG 50' 9" E 35.36 FT, RADIUS = 25 FT); S 89 DEG 49' 52" E 3.97 FT TO BEG. AREA 11.909 AC.

Property Types:	2018 Market Value	2019 Market Value
Vacant	\$4,196,600	\$4,196,600
Greenbelt Land Value	\$7,360	\$7,360
Total Property Market Value	\$4,196,600	\$4,196,600

CURRENT AND PROPOSED TAXES

Taxing Entity	Tax Last Year	Tax This Year with No Change	Tax This Year based on proposed budget
ALPINE SCHOOL DIST (BASIC)	\$12.26	\$0.00	\$0.00
ALPINE SCHOOL DIST (OTHER)	\$38.99	\$0.00	\$0.00
STATE CHARTER SCHOOL-ALPINE	\$0.51	\$0.00	\$0.00
UTAH COUNTY - LOCAL ASSESSING	\$1.25	\$0.00	\$0.00
MULTI COUNTY ASSESSING	\$0.07	\$0.00	\$0.00
UTAH COUNTY	\$5.39	\$0.00	\$0.00
CENTRAL UTAH WATER CONS DIST	\$2.94	\$0.00	\$0.00
NORTH UTAH COUNTY WATER DIST	\$0.14	\$0.00	\$0.00
PLEASANT GROVE CITY	\$13.87	\$0.00	\$0.00
Total Tax	\$75.42	\$0.00	\$0.00

Note:

Greenbelt values are shown for reference only and are not part of the total property market value, but are utilized as part of the proposed tax calculations

Main Menu

Comments or Concerns on Value/Appraisal - [Assessor's Office](#)

Documents/Owner/Parcel information - [Recorder's Office](#)

[Address Change for Tax Notice](#)

This page was created on 2/13/2019 4:20:44 PM